



original paneling
to be retained,
infill to be painted white

original staircase
to be retained

Doors:
F1_01 to be closed and paneled
F1_02 to be closed and paneled
F1_03 new architrave
F1_04 new door
F1_05 new door
F1_06 new door
F1_07 new door

new staircase
same ratio as
existing staircase

A

new double glazed
window

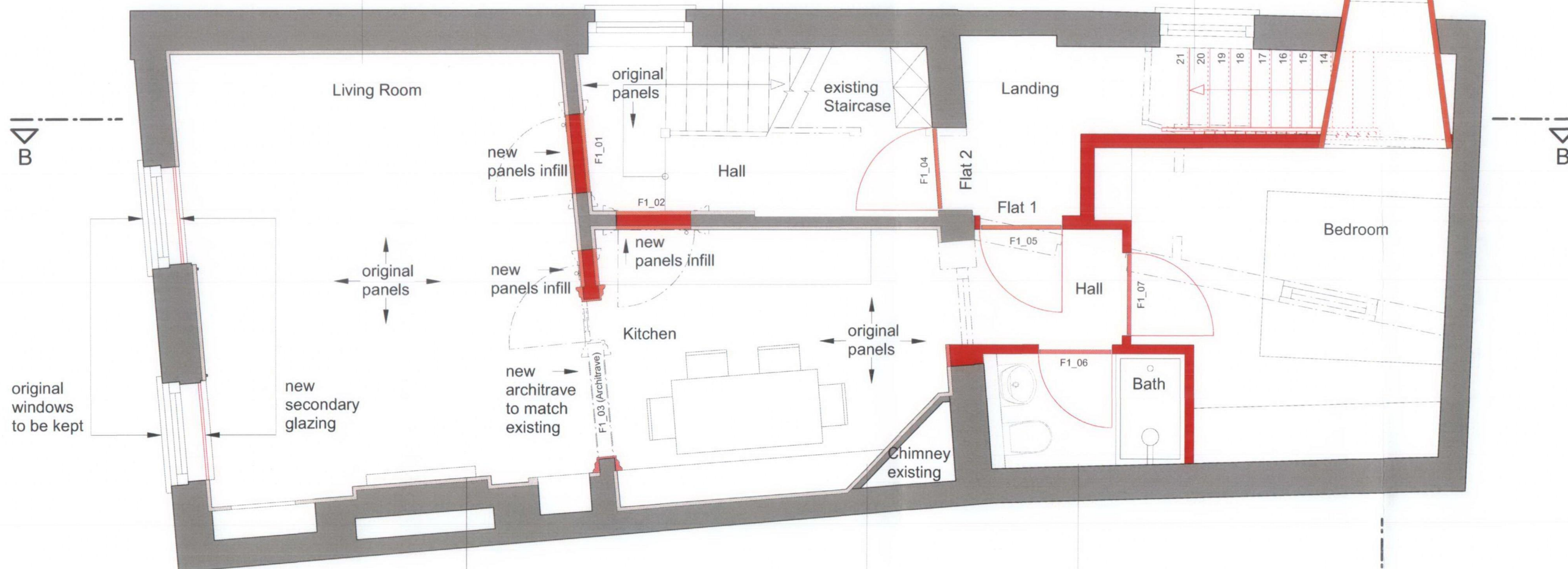

original
windows
to be kept

new
secondary
glazing

original
panels

new
panels infill

original
panels

F1_01

F1_02

new
panels infill

Kitchen

F1_03 (Architrave)

original chimney breast
to be retained

original paneling
to be retained
infill to be painted white

tiled
walls

Chimney
existing

F1_06

Bath

F1_07

Flat 1

Landing

existing
Staircase

Hall

Living Room

Bedroom

Existing

New / Proposed

Demolition

All new wall surfaces
plastered and painted white,
unless otherwise identified.

General Notes

1. Dimensions are in millimetres unless stated otherwise
2. All levels are in metres above AOD unless stated otherwise
3. Dimensions govern. Do not scale off of drawing
4. All dimensions to be verified on site before proceeding
5. All discrepancies to be notified in writing to Schmidt-Hess Architects

01	27.11.09	For Planning
00	01.10.09	For Planning
Rev	Date	Reason For Issue

Key Plan

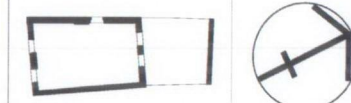

Client

Albert Hay

Project

19 Hampstead High Street
London NW3

Project No Drawing No Rev.
009 A2011 01

Drawing Title
**General Arrangement
1st Floor
Proposed**

Scale 1:50
Paper Size @A3
Date 01.10.2009

SCHMIDT-HESS ARCHITECTS

Unit 4.3
2-6 Northburgh Street
London EC1V 0AY

+44 (0)20 30934170
www.sh-a.co.uk
info@sh-a.co.uk

RECEIVED
09 DEC 2009