

Doors:
G_01 to be retained

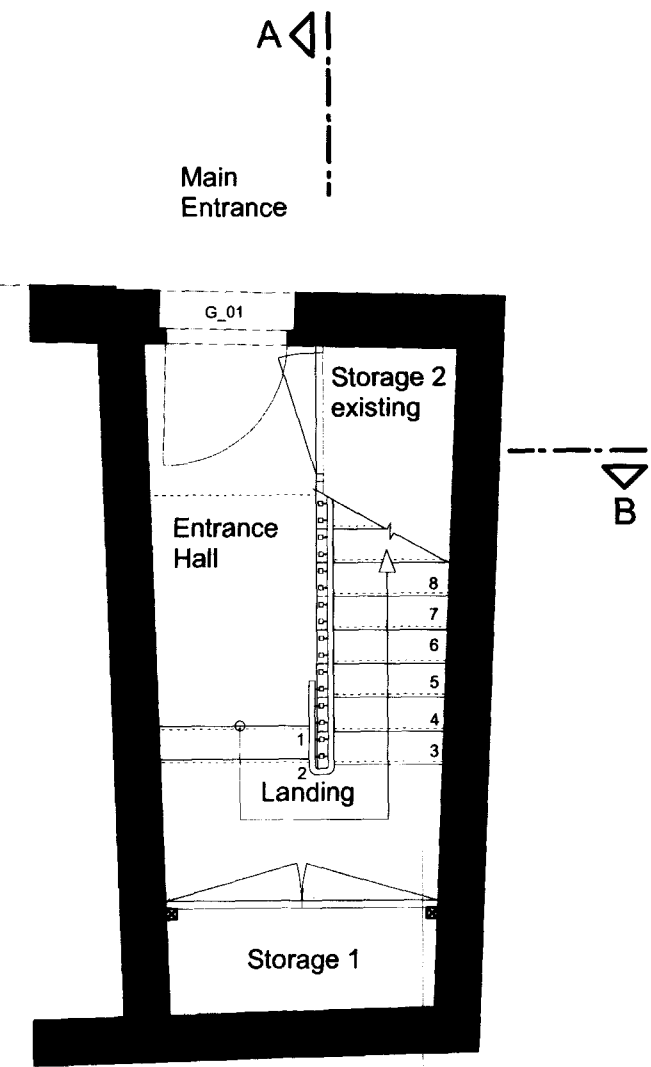

- Existing
- New / Proposed
- Demolition

All new wall surfaces
plastered and painted white,
unless otherwise identified.

RECEIVED
09 DEC 2009
new staircase
same ratio as
existing staircase

- General Notes
1. Dimensions are in millimetres unless stated otherwise
 2. All levels are in metres above AOD unless stated otherwise
 3. Dimensions govern. Do not scale off of drawing
 4. All dimensions to be verified on site before proceeding
 5. All discrepancies to be notified in writing to Schmidt-Hess Architects

Rev	Date	Reason For Issue
01	27.11.09	For Planning
00	01.10.09	For Planning

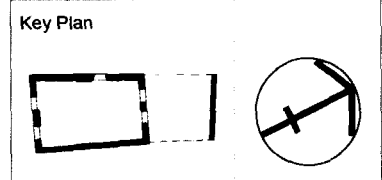

Client
Albert Hay

Project
19 Hampstead High Street
London NW3

Project No Drawing No Rev.
009 A2010 01

Drawing Title
General Arrangement
Ground Floor
Proposed

Scale 1:50
Paper Size @A3
Date 01.10.2009



Unit 4.3
2-6 Northburgh Street
London EC1V 0AY

+44 (0)20 30934170
www.sh-a.co.uk
info@sh-a.co.uk