

PROPOSED  
NORTH ELEVATION  
SCALE 1:100

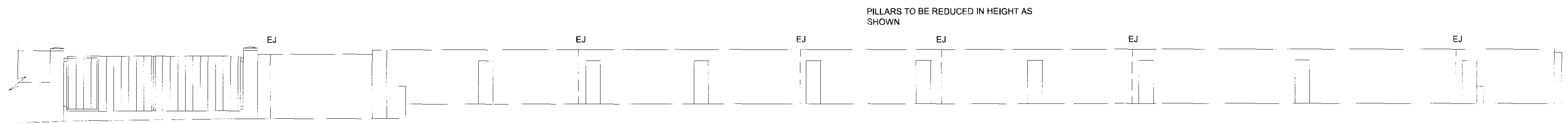

PROPOSED  
SOUTH ELEVATION  
SCALE 1:100

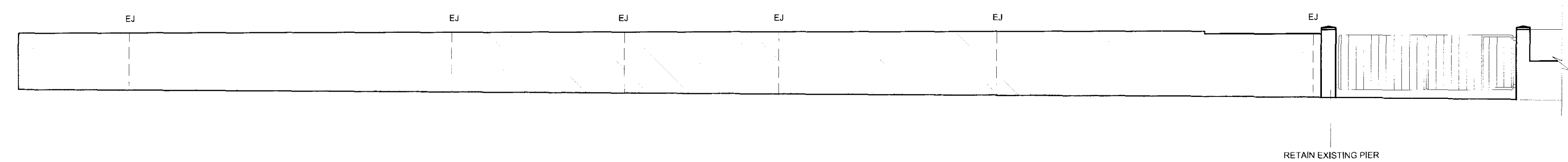

PROPOSED  
PLAN  
SCALE 1:100

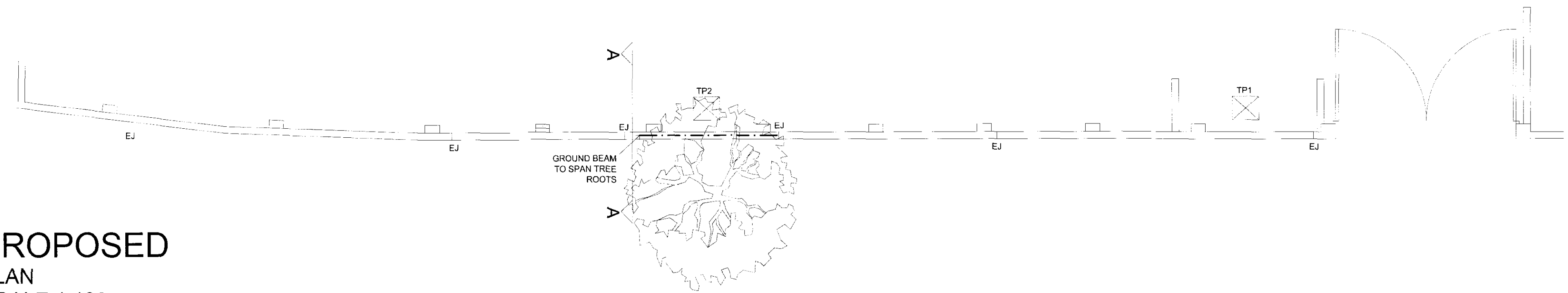

PROPOSED  
SECTION A-A  
SCALE 1:20

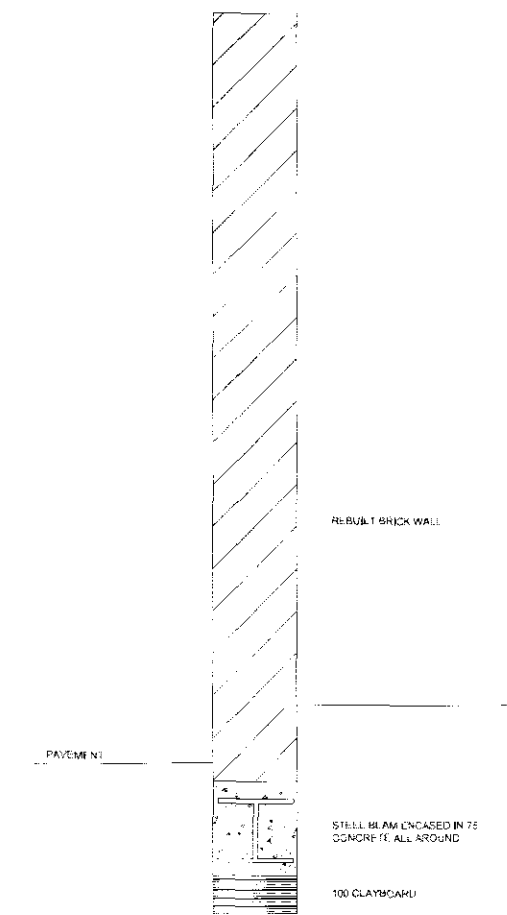

#### CONSTRUCTION NOTES

**REBUILD EXISTING WALL**  
EXISTING BRICKWORK DEMOLISHED TO PAVEMENT LEVEL AND DPC REMOVED. REBUILD IN 225MM BRICKWORK WITH PIERS AND EXPANSION JOINTS - BRICKWORK TO BE SECOND HAND STOCK TO MATCH EXISTING IN CEMENT : LIME : SAND MORTAR (1:1:6) HEADS OF PIERS TO BE "ROUNDED" BRICK ON EDGE COPING.

**FORM EXPANSION JOINTS**  
DEBONDED STAINLESS STEEL TIES AT EVERY THIRD COURSE. 15MM FLEXBOARD AND MASTIC POINTING BOTH SIDES.

**TRIAL PIT 1 (TP1)**  
EXCAVATION TO DEPTH OF FOUNDATION TO WALL - APPROX 750MM BELOW PAVEMENT LEVEL - BRICK ON CONCRETE FOUNDATION - NO TREES APPARENT.

**TRIAL PIT 2 (TP2)**  
ALL AS TP1 EXCEPT A SMALL NETWORK OF TREE ROOTS UP TO 25MM DIAMETER AT TOP TO MIDDLE LEVEL OF PIT.

Do not scale off this drawing.  
Figured dimensions only to be used.

#### LEGEND

- New Brickwork
- New Blockwork
- New Partition Wall
- Concrete
- Render / Screed
- Insulation - Sound/Thermal
- Drains
- Structural Beams
- Smoke Detector
- Emergency Lighting

Revision	Date	

**GILMARTIN LEY**  
CHARTERED SURVEYORS

LINTON HOUSE  
39-51 HIGHGATE ROAD  
LONDON NW5 1RT

Tel: 020 7485 6016 Fax: 020 7284 4058  
Email: info@watecos.co.uk

Site Address:

LA SAINTE UNION SCHOOL  
HIGHGATE ROAD  
LONDON  
NW5  
02 DEC 2009

Drawing Title:

PROPOSED PLANS - PART BOUNDARY  
WALL TO CROFTDOWN RD

Date:

OCT 2009

Scale:

1:100 1:20 @A1

Drawn By:

LV

Drawing No:

4470/13

Revision No: