

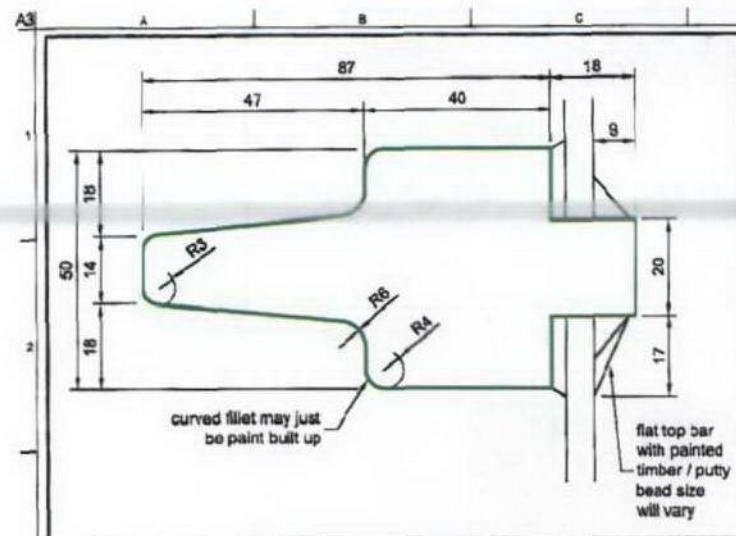

Case No.	Inventory No.	Box
B40234	MSR-CES-0136	03



**1) Existing Metal Vertical
Glazing Bar Detail**

Verified on site.

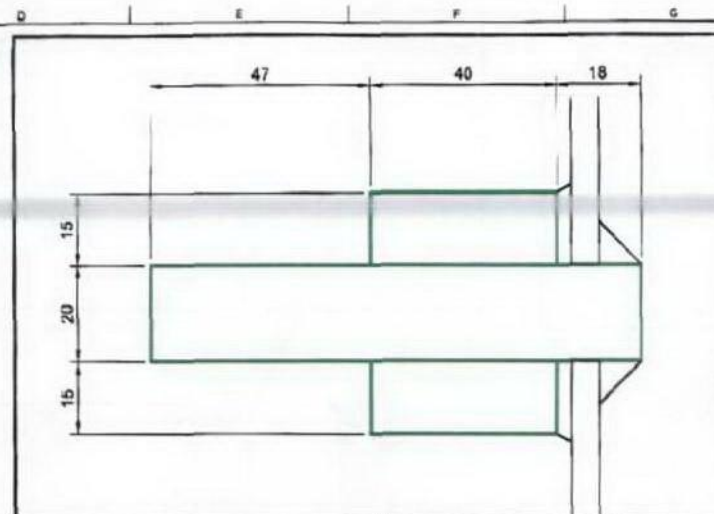

**2) Existing Metal Vertical
Glazing Bar Detail**

Taken from record drawing

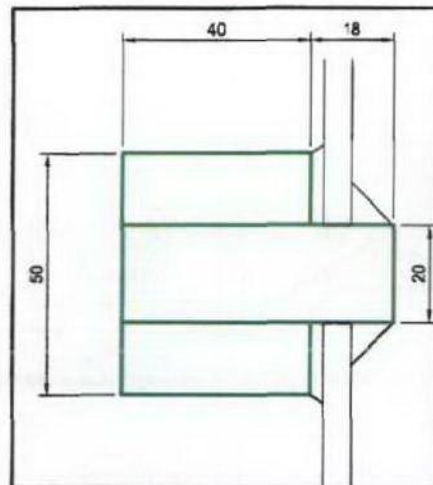

**3) Existing Metal Horizontal
Glazing Bar Detail**

Taken from record drawing

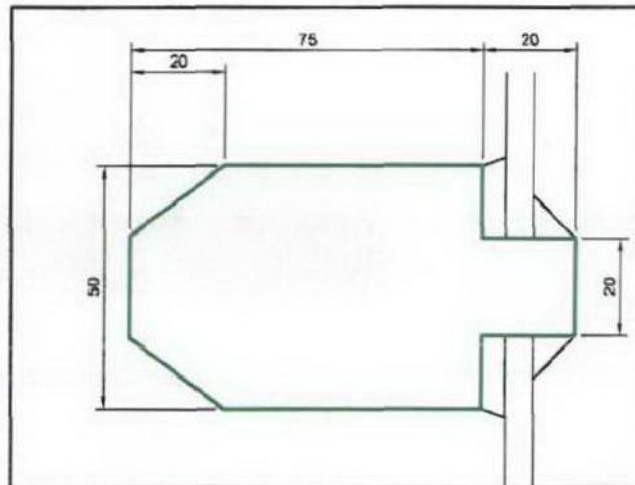

**4) Existing Timber Horizontal & Vertical
Glazing Bar Detail**

Taken from record drawing

Notes

- Sections 2-4 are taken from record drawings dating from 1977, dimensions were verified by survey in November 2007. Cross section 1 is based on the measured dimensions and a detailed examination of survey photos.
- The existing south facade window framing comprises a variety of section shapes in a variety of materials and dating from the various refurbishments carried out on the station
- See drawing MSR-CSS-1137 for detailed photographs relating to these sections.

Issue	Date	By	Check	Appn
02	19/11/09	TG	A.G.W.	L.O.
Revised to comments				
01	17/11/09	TG	A.G.W.	L.O.
First Issue				

corus Railway Infrastructure Services
PO Box 298
York
YO1 6YH
T: 01904 454600
F: 01904 454601

Client
Network Rail

Job Title
Kings Cross Station
Redevelopment Programme
Package 2

Drawing Title
South Facade
Existing Glazing Bar
Cross Sections

Scale of A1
1:1

Discipline
Infrastructure

Drawing Status
For Information

Job No.	Drawing No.	Issue
B60214	MSR-CSS-1136	02

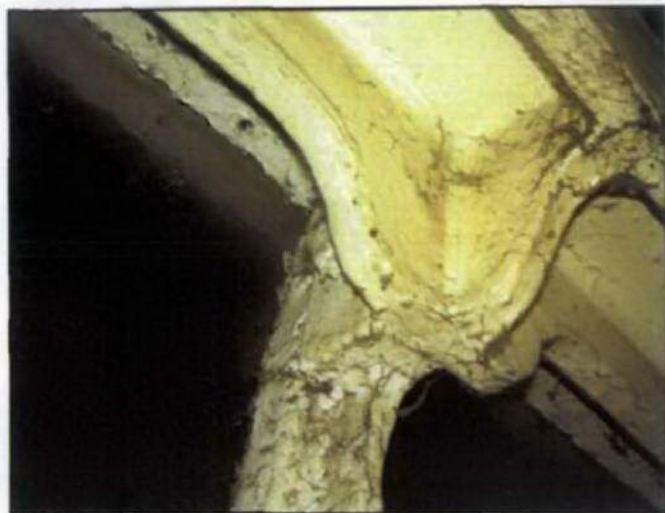

1) Existing Metal Vertical
Glazing Bar Detail

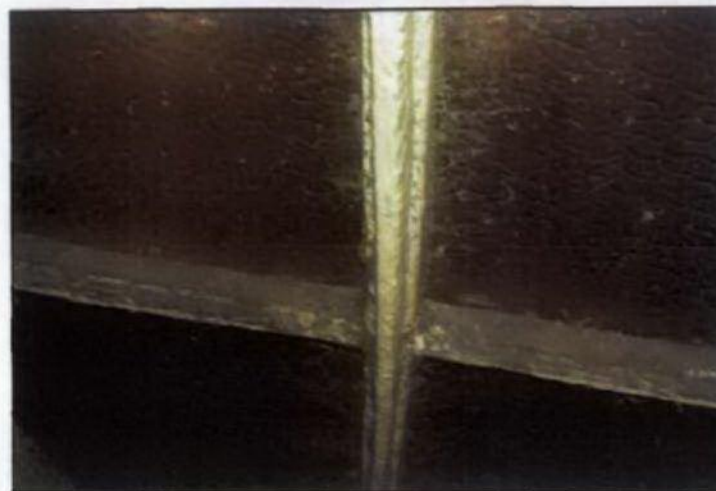

2) Existing Metal Vertical
Glazing Bar Detail



3) Existing Metal Horizontal
Glazing Bar Detail



4) Existing Timber Glazing
Bar Detail - Horizontal
& Vertical Bars Similar

1. See drawing MSR-CSS-1133 for drawn cross sections and notes.

02	19/11/09	TG	A.G.W.	L.O.
----	----------	----	--------	------

Revised to comments

01	17/11/09	TG	A.G.W.	L.O.
----	----------	----	--------	------

First Issue

Issue	Date	By	Check	App'd
-------	------	----	-------	-------

CORUS

Railway Infrastructure
Services
PO Box 298
York
YO1 6YH
T: 01904 454600
F: 01904 454601

Client

Network Rail

Job Title

Kings Cross Station
Redevelopment Programme
Package 2

Drawing Title

South Facade
Existing Glazing Bar
Photographs

Scale of A1

N.T.S.

Discipline

Infrastructure

Drawing Status

For Information

Job No	Drawing No	Rev
B60214	MSR-CSD-1137	02

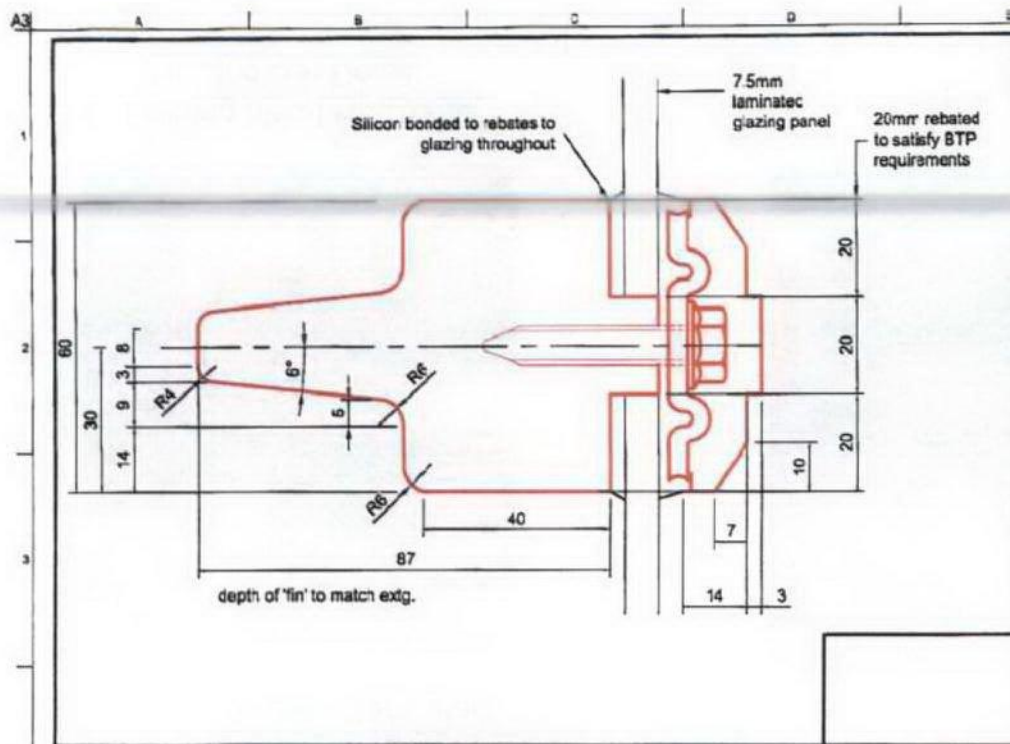

**Proposed Metal Vertical
Glazing Bar Detail**

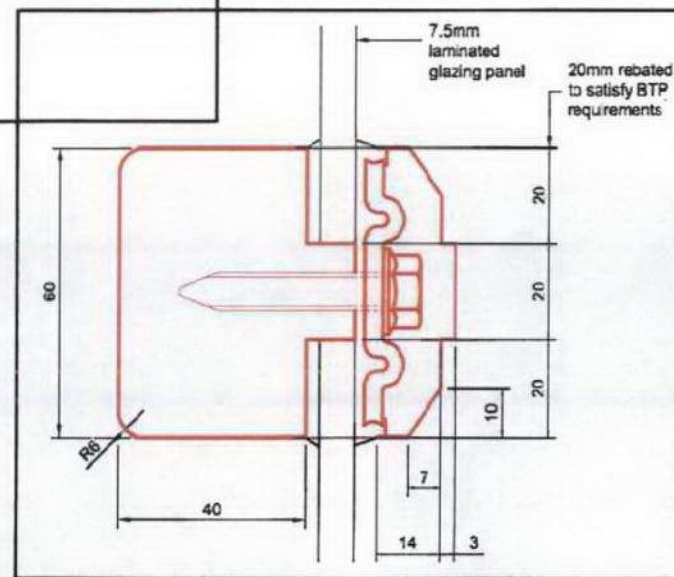

**Proposed Metal Horizontal
Glazing Bar Detail**

02	19/11/09	TG	A.S.W.	L.O.
Revised to comments				
01	17/11/09	TG	A.S.W.	L.O.
First Issue				
Issue	Date	By	Check	Appr



Railway Infrastructure
Services
PO Box 296
York
YO1 6YH
T: 01904 454600
F: 01904 454601



Job Title
**Kings Cross Station
Redevelopment Programme
Package 2**

Drawing Title
**South Facade
Proposed Glazing Bar
Cross Sections**

Scale at A1
1:1

Discipline
Infrastructure

Drawing Status

For Information

Job No	Drawing No	Issue
B60214	MSR-CSS-1138	02

South Facade Glazing
Bar Proposed/Existing
Overlays

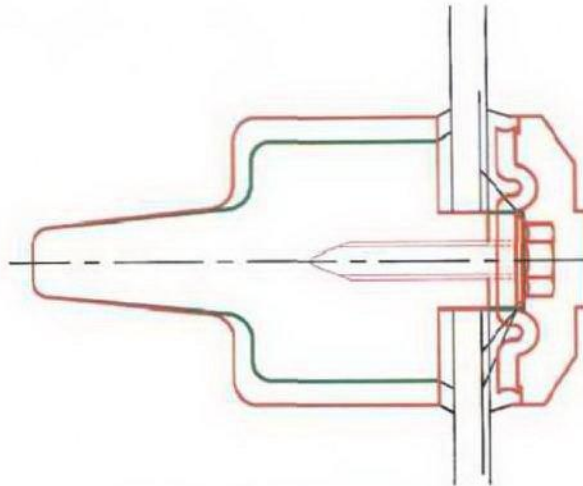

Vertical Glazing Bar Overlay
Proposed Metal/ Existing Metal

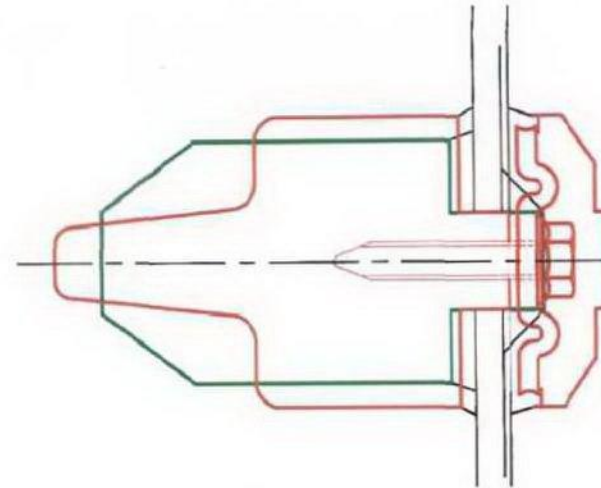

Vertical Glazing Bar Overlay
Proposed Metal / Existing Timber

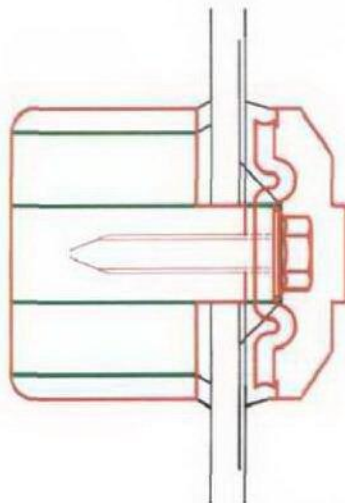

Horizontal Glazing Bar Overlay
Proposed Metal/ Existing Metal

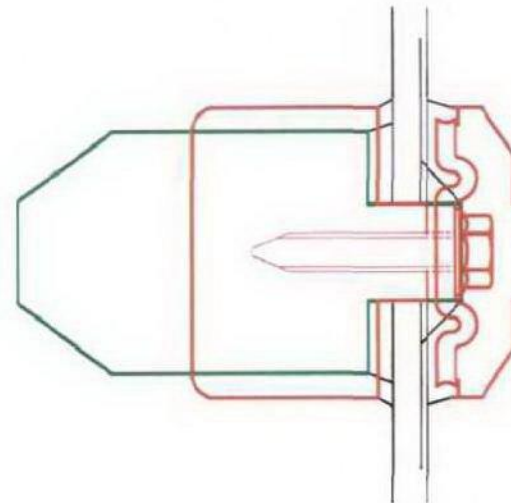

Horizontal Glazing Bar Overlay
Proposed Metal / Existing Timber

Note
Existing horizontal
timber glazing bar depth
is greater than older
metal horizontal bars.
The timber bars are
believed to date from a
mid 20th century
refurbishment.

Appendix A:

Letter from Camden Council dated 10th March 2009



Development Control
Planning Services
London Borough of Camden
Town Hall
Argyle Street
London WC1H 8ND

Tel 020 7278 4444
Fax 020 7974 1880
Textlink 020 7974 6886

env.devcon@camden.gov.uk
www.camden.gov.uk/planning

Peter Robinson (PJR/MI/2526/004)
Robinson Kenning & Gallagher
Unit K, Lombard Business Park
20-26 Purley Way
Croydon
SURREY
CR0 3JP

Application Ref: **2008/2860/L**
Please ask for: **Antonia Powell**
Telephone: 020 7974 2648

10 March 2009

Dear Sir/Madam

DECISION

Planning (Listed Building and Conservation Areas) Act 1990
Planning (Listed Buildings and Conservation Areas) Regulations 1990

Listed Building Consent Granted

Address:
Kings Cross Station
Euston Road
London
N1 9AP

Proposal:
Various alterations and works of refurbishment and repair to Southern facade and Northern end screen, the central spine wall and Platforms 1-8.

Drawing Nos: Document entitled
Southern Elevation Platforms 1 - 11 Central Spine Wall & Northern & Southern End
Screens April 2008 rev 01 except all details relating to the Southern Glazed End Screen.

The Council has considered your application and decided to grant Listed Building Consent subject to the following condition(s):

Conditions And Reasons:

- 1 The works hereby approved are only those specifically indicated on the drawing(s) referred to above notwithstanding details shown in Section 4.3.3 and drawing nos. MSR-CSS-0180 rev 05; MSR-CSS-0136 rev02; MSR-CAD-0682 rev02; MSR-



INVESTOR IN PEOPLE

CAD-0683 rev03; MSR-CAD-0684 rev01; MSR-CAD-0685 rev02 which relate to works to the Southern end screens and which are not hereby approved.

Reason: In order to safeguard the special architectural and historic interest of the building in accordance with the requirements of policy B6 of the London Borough of Camden Replacement Unitary Development Plan 2006.

- 2 Any hidden historic features which are revealed during the course of works shall be retained in situ, work suspended in the relevant area of the building and the Council as local planning authority notified immediately. Provision shall be made for their retention or salvage and/or proper recording, as required by the Council.

Reason: In order to safeguard the special architectural and historic interest of the building in accordance with the requirements of policy B6 of the London Borough of Camden Replacement UDP 2006.

- 3 No works authorised by this consent shall take place until the applicant has implemented a programme of building recording and analysis by a person or body approved by the Council as local planning authority, unless such building recording has already been carried out in relation to other approved Listed Building Consents relating the King's Cross Station. This programme shall be in accordance with a written scheme which has been submitted by the applicant and approved in writing by the local planning authority, advised by English heritage.

Reason: In order to safeguard the special architectural and historic interest of the building in accordance with the requirements of policy B6 of the London Borough of Camden Replacement UDP 2006.

- 4 No new plumbing, soil stacks, flues, vents, ductwork or rainwater goods and soil pipes shall be fixed to the internal or external elevation of the building unless shown on the drawings hereby approved or as otherwise agreed in writing by the Council.

Reason: In order to safeguard the special architectural and historic interest of the building in accordance with the requirements of policy B6 of the London Borough of Camden Replacement UDP 2006.

- 5 No new grilles, security alarms, lighting, cameras or other appurtenances shall be fixed on the internal or external elevations of the building unless shown on the drawings hereby approved or as otherwise agreed in writing by the Council.

Reason: In order to safeguard the special architectural and historic interest of the building in accordance with the requirements of policy B6 of the London Borough of Camden Replacement UDP 2006

- 6 All new external and internal works and finishes and works of making good to the retained fabric, shall match the existing adjacent work with regard to the methods used and to material, colour, texture and profile, unless shown otherwise on the drawings or other documentation hereby approved or required by any conditions attached to this consent.

Reason: In order to safeguard the special architectural and historic interest of the building in accordance with the requirements of policy B6 of the London Borough of Camden Replacement UDP 2006.

- 7 All new internal and external joinery shall be of painted timber unless otherwise agreed in writing by the Council as the local planning authority as advised by English Heritage.

Reason: In order to safeguard the special architectural and historic interest of the building in accordance with the requirements of policy B6 of the London Borough of Camden Replacement UDP 2006.

- 8 Prior to the implementation of the relevant works, details of proposed methods of repair, re-pointing and cleaning of brickwork and stonework shall be submitted to and approved in writing by the council as local planning authority, in consultation with English Heritage. Those details shall include the location and size of any proposed trial panels carried out on site.

Reason: In order to safeguard the special architectural and historic interest of the building in accordance with the requirements of policies B6 of the London Borough of Camden Replacement UDP 2006.

- 9 Details and samples of the following shall be submitted to and approved in writing by the Council as local planning authority in consultation with English Heritage before the relevant work is begun. The relevant work shall be carried out in accordance with such approved details:

- i) Bird deterrent
- ii) Platform surface materials

Reason: In order to safeguard the special architectural and historic interest of the building in accordance with the requirements of policies B6 of the London Borough of Camden Replacement UDP 2006

- 10 All salvaged historic materials including, but not limited to, the York stone slabs to the platforms to be retained for reuse within the current renewals, refurbishment and upgrading works to King's Cross Station unless otherwise agreed in writing by the Council as local planning authority.

Reason: In order to safeguard the special architectural and historic interest of the building in accordance with the requirements of policy B6 of the London Borough of Camden Replacement UDP 2006

Informative(s):

1

You are advised that this Listed Building Consent does not grant consent for reglazing works to the Southern End Screens. A Listed Building Consent application will be required for proposals relating to changes to the Southern End

glazed screens.

Your attention is drawn to the notes attached to this notice which tell you about your Rights of Appeal and other information.

Yours faithfully

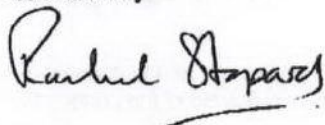
A handwritten signature in black ink, appearing to read 'Rachel Stopard', with a horizontal line underneath.

Rachel Stopard
Director of Culture & Environment

It's easy to make, pay for, track and comment on planning applications on line. Just go to www.camden.gov.uk/planning.