

**1) Existing Metal Vertical  
Glazing Bar Detail**

Verified on site.

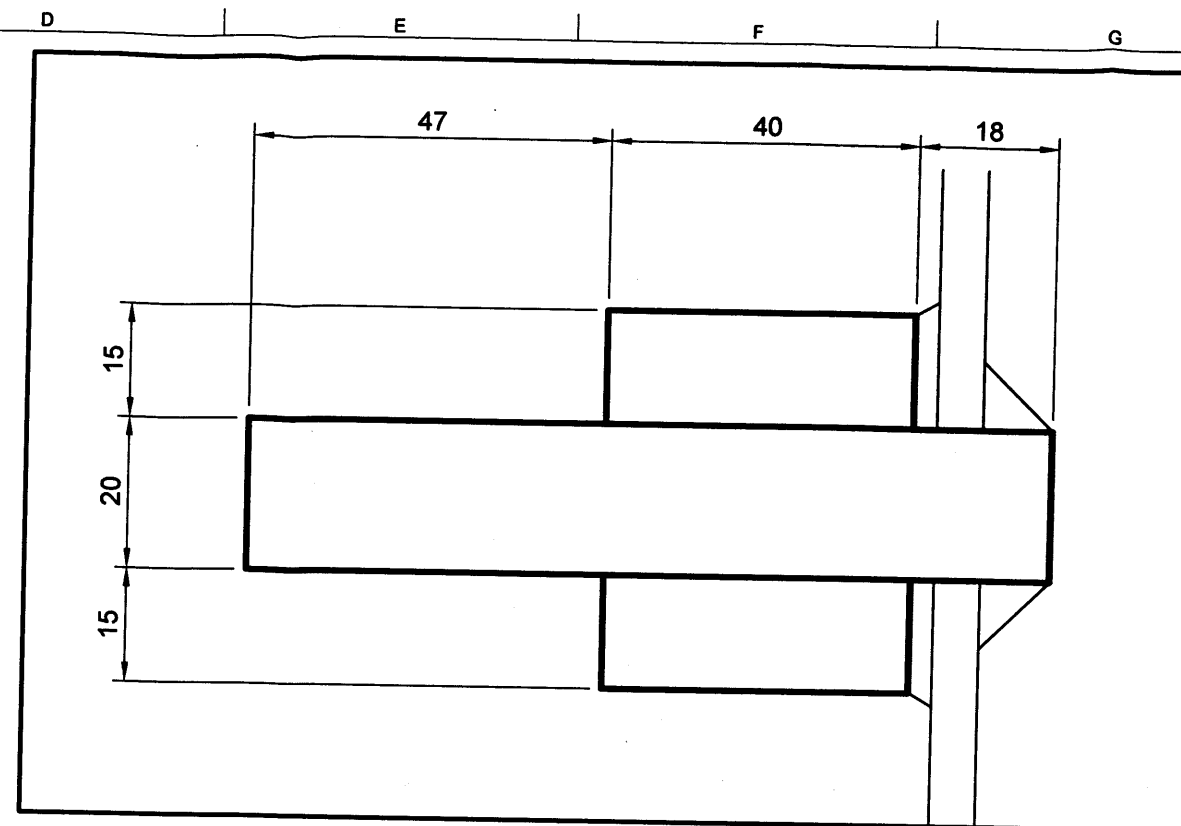

**2) Existing Metal Vertical  
Glazing Bar Detail**

Taken from record drawing

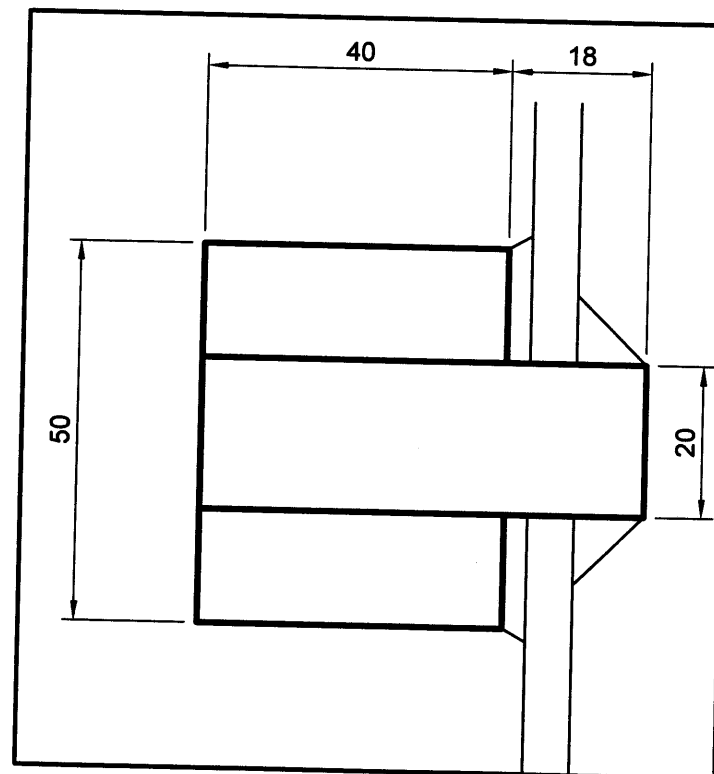

**3) Existing Metal Horizontal  
Glazing Bar Detail**

Taken from record drawing

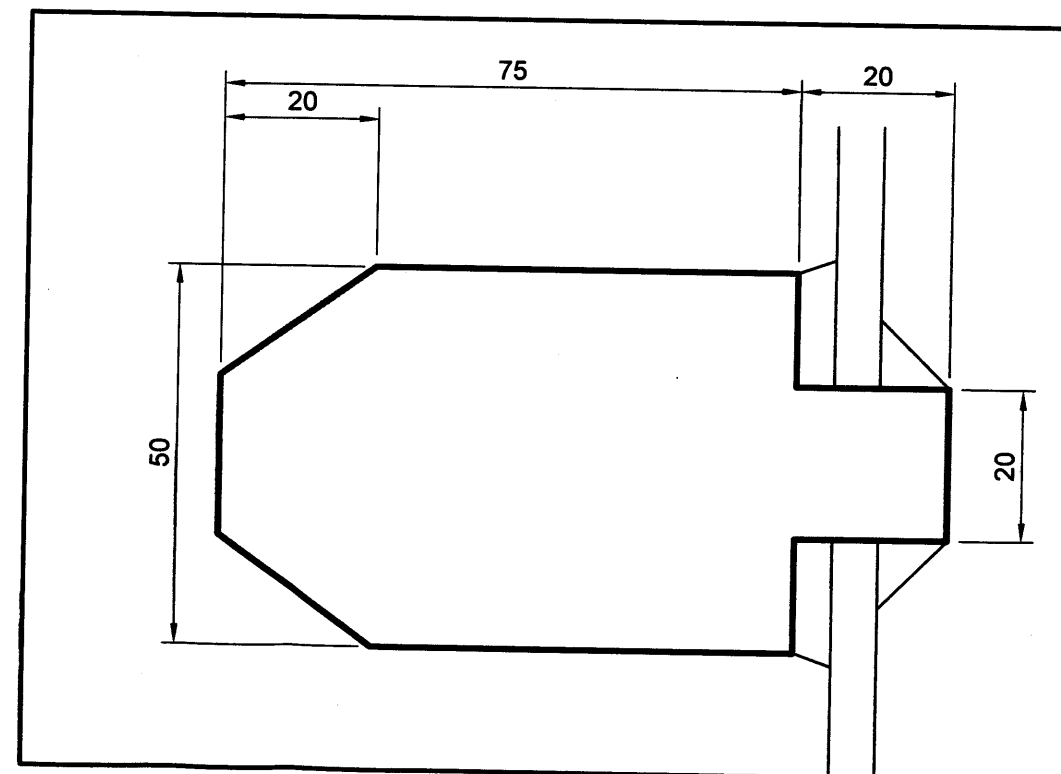

**4) Existing Timber Horizontal & Vertical  
Glazing Bar Detail**

Taken from record drawing

#### Notes

- Sections 2-4 are taken from record drawings dating from 1977, dimensions were verified by survey in November 2007. Cross section 1 is based on the measured dimensions and a detailed examination of survey photos.
- The existing south facade window framing comprises a variety of section shapes in a variety of materials and dating from the various refurbishments carried out on the station
- See drawing MSR-CSS-1137 for detailed photographs relating to these sections.

02	19/11/09	TG	A.G.W.	L.O.
Revised to comments				
01	17/11/09	TG	A.G.W.	L.O.
First Issue				
Issue	Date	By	Chkd	Appd



**Railway Infrastructure  
Services**  
PO Box 298  
York  
YO1 6YH  
T: 01904 454600  
F: 01904 454601

Client



Job Title

**Kings Cross Station  
Redevelopment Programme  
Package 2**

Drawing Title

**South Facade  
Existing Glazing Bar  
Cross Sections**

Scale at A3

1:1

Discipline

Infrastructure

Drawing Status

**For Information**

Job No

**B60214**

Drawing No

**MSR-CSS-1136**

Issue

**02**