

Cornerstone Site ID	4550
Vodafone Site ID	23027
Telefonica O2 Site ID	38271

**GENERAL NOTES**  
Use written dimensions only, do not scale from drawing. Use latest revision of all referenced information.

Proposed Vodafone Antenna Schedule						
Cell	Description	Func.	Ht.	Brg	Feeders	
					Type	L'gth
1	801-954	2G/3G	13.23m	70°	HFC-12	20m
2	801-954	2G/3G	13.23m	190°	HFC-12	20m
3	801-954	2G/3G	13.23m	310°	HFC-12	20m

Bearings to EGN. Height measured to base of antenna. Feeder lengths shown are approximate.

Proposed Telefonica O2 Antenna Schedule						
Cell	Description	Func.	Ht.	Brg	Feeders	
					Type	L'gth
1A	801-954	2G/3G	11.37m	70°	HFC-12	18m
2A	801-954	2G/3G	11.37m	190°	HFC-12	18m
3A	801-954	2G/3G	11.37m	310°	HFC-12	18m

Bearings to EGN. Height measured to base of antenna. Feeder lengths shown are approximate.

**NOTE:**  
For all matters relating to Local Authority Planning please contact:  
Fiona Kadama  
Mono Consultants  
Tel: 0208 735 6100

Rev	Date	Description	Drawn	Chkd
A	03.12.09	Telefonica O2 bearings revised	RW	AB

**mono** #  
MONO CONSULTANTS LIMITED  
Packwood House  
Guild Street  
Stratford-upon-Avon  
CV37 6RP  
t. 44 (0)1789 290099  
f. 44 (0)1789 290088  
www.monoconsultants.com

**vodafone**

Drawing Status  
**PLANNING**

Cell No. & Option Name  
**23027F - OUTSIDE 242 GRAFTON ROAD**

Site Name & Address  
**OUTSIDE 242 GRAFTON ROAD  
GOSPEL OAK  
LONDON  
NW5 4HH**

Drawing Title  
**PROPOSED SITE ELEVATION**

Scale	AS SHOWN	Date	10.11.09
Drawn By	RW	Checked By	AB

Drawing Number	23027/F/005	Revision	A
----------------	-------------	----------	---

This drawing complies with the latest issue of Vodafone documentation "HaSP 450" and "NRCS/GUIDE/26".

ORIGINAL DRAWING SIZE A3

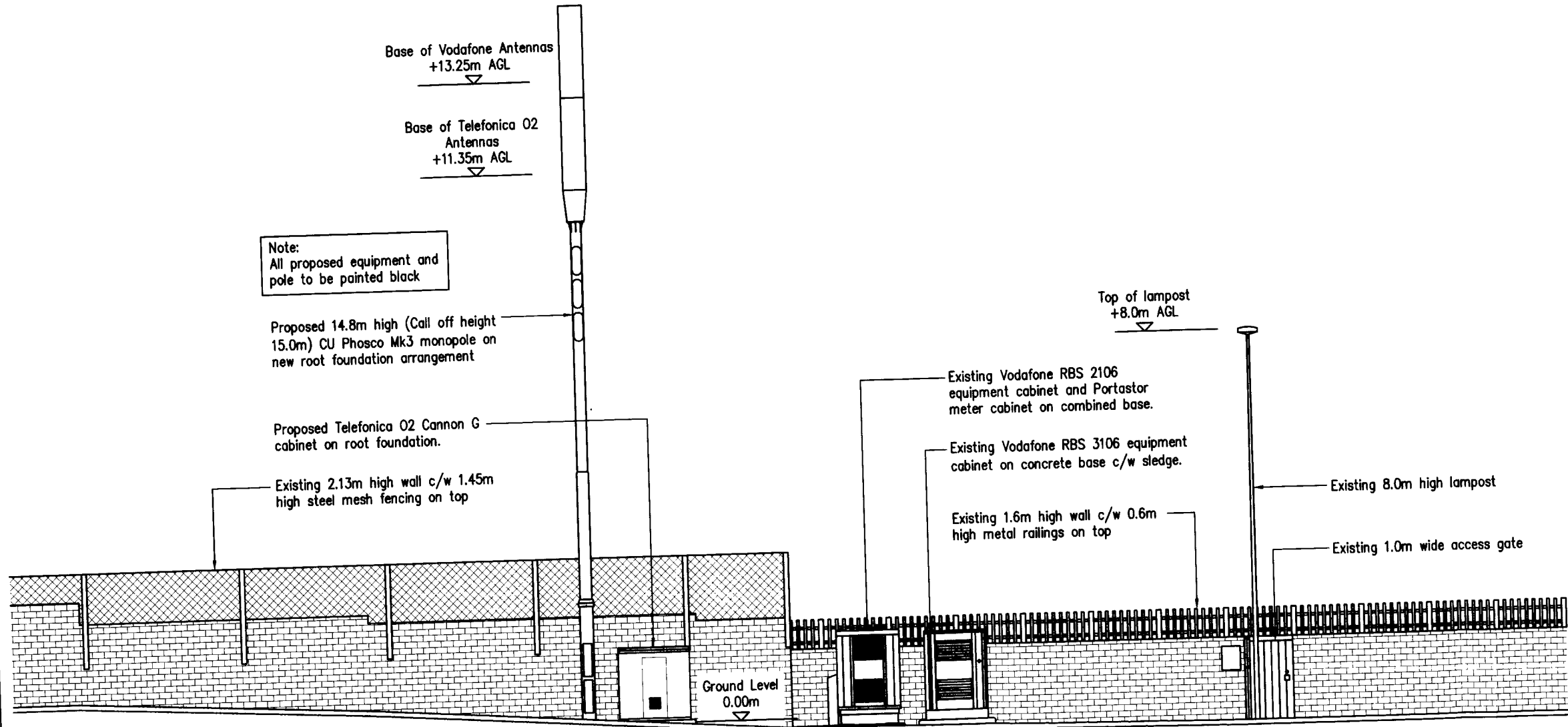

**PROPOSED SOUTH WEST ELEVATION**  
(Scale 1:100)

**Notes:**  
All work undertaken on Highways land to be done in accordance with the new Roads & Streetworks Act 1991. (c.22)  
  
The proposed column location shown on this drawing is subject to the receipt of Statutory Authority searches, a CAT scan and a trial dig of the proposed column location.  
The final column location is to be determined by Mono Consultants based on the above information using the relevant Statutory Authority guidelines