

NOTES: -

- ① Existing jib door to existing ground floor link between Nos. 12 & 13.

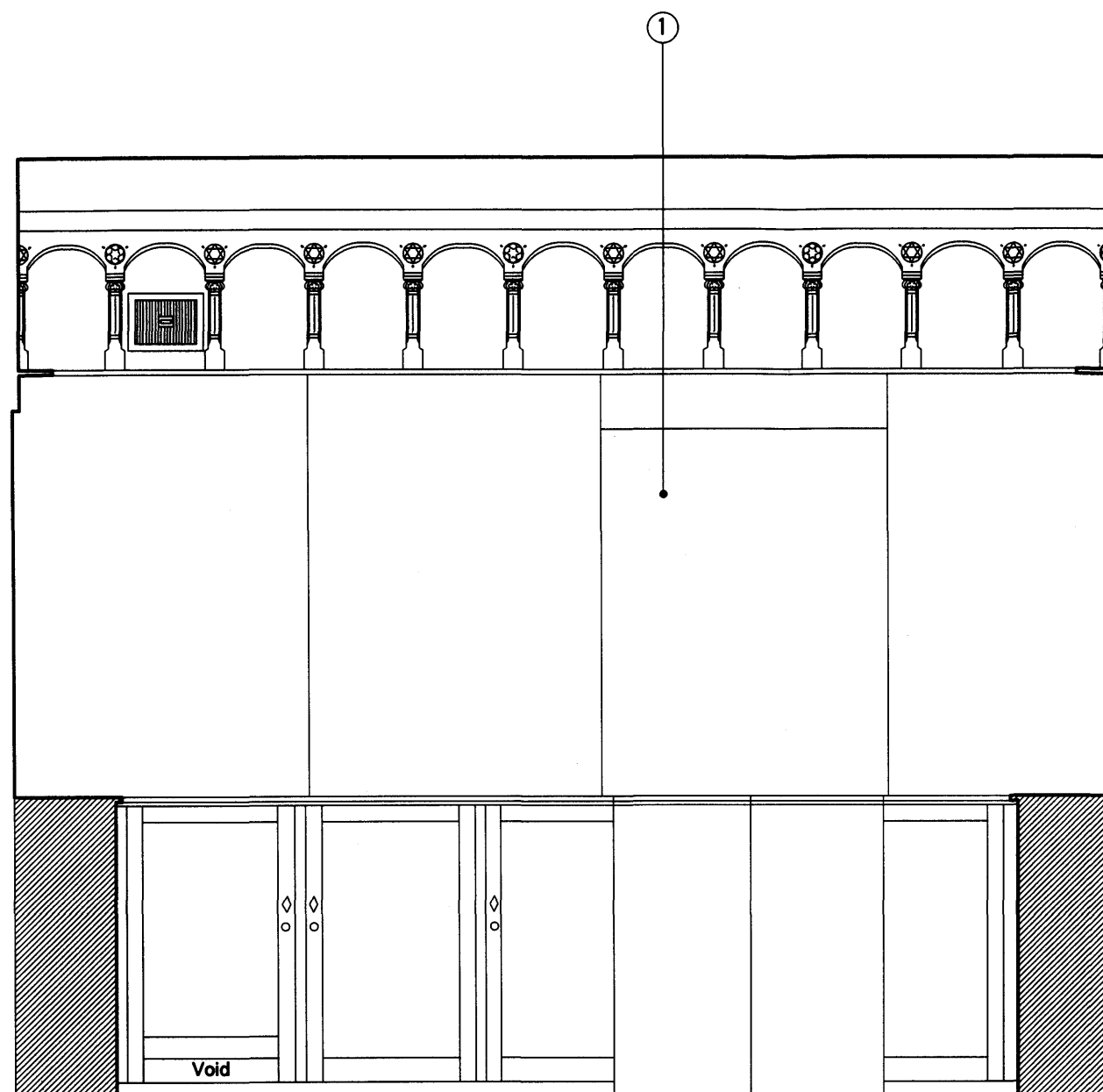

SOUTH WALL

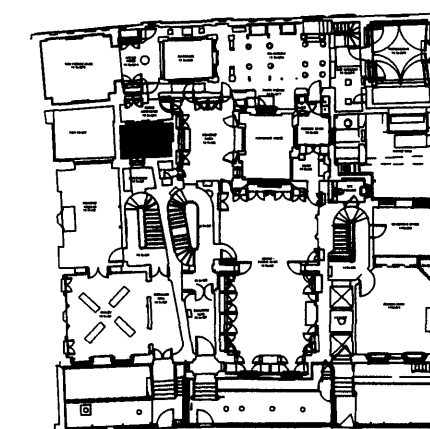

GROUND FLOOR PLAN



SIR JOHN SOANE'S MUSEUM OPENING UP THE SOANE

WILD ANTE ROOM: DRWG 506MP2/SU016
SOUTH WALL: AS SCALE 1:20 @ A3
EXISTING DATE NOV. 2009

JULIAN HARRAP
ARCHITECTS

95 KINGSLAND ROAD LONDON E2 8AG
PHONE 020 7729 5111 FAX 020 7739 8306

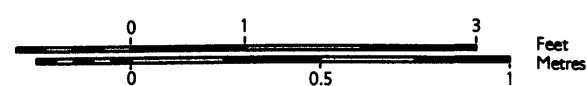

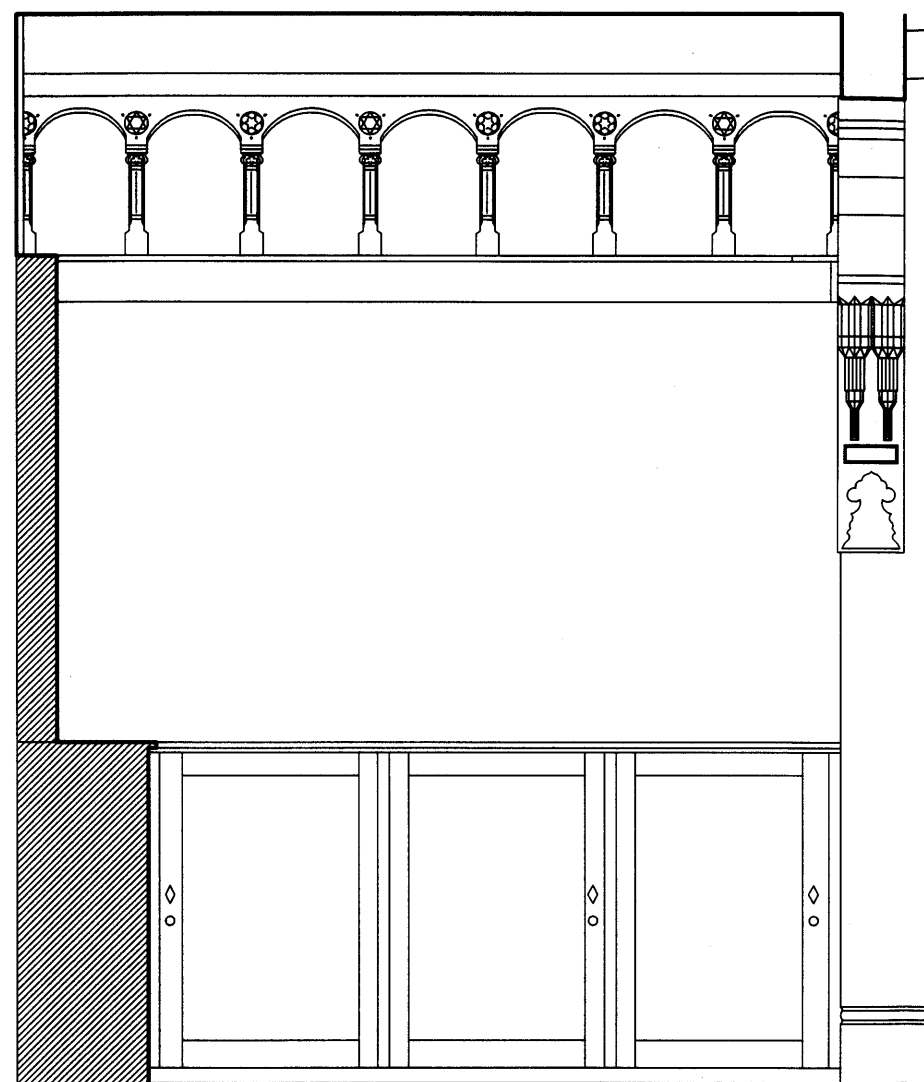

WEST WALL

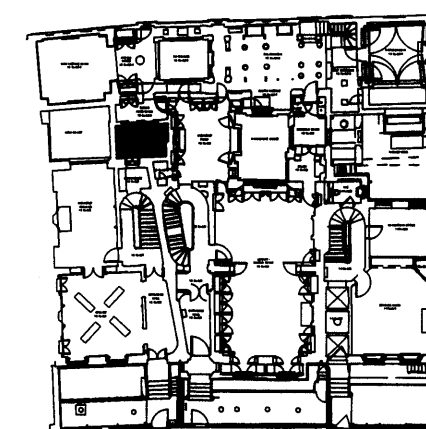

GROUND FLOOR PLAN



SIR JOHN SOANE'S MUSEUM OPENING UP THE SOANE

WILD ANTE ROOM: DRWG 506MP2/SU017
WEST WALL: AS SCALE 1:20 @ A3
EXISTING DATE NOV. 2009

JULIAN HARRAP
ARCHITECTS

95 KINGS LAND ROAD LONDON E2 8AG
PHONE 020 7729 5111 FAX 020 7739 8306

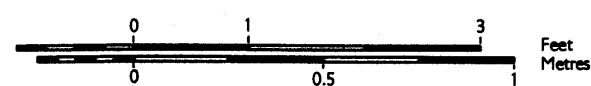

Survey drawing prepared by Pre-Construct Archaeology Ltd.