

NOTES: -

- ① Existing opening to No. 12 Staircase, existing cupboards, cut down to form a counter-type flap arrangement.
- ② Existing mahogany cupboards on the East, South and West Walls.
- ③ Existing cast-iron radiator located within mahogany cupboards with grille fronts on the East Wall.
- ④ Existing opening in the North Wall, connecting this room to the Soane Ante Room.
- ⑤ Existing wood block floor.

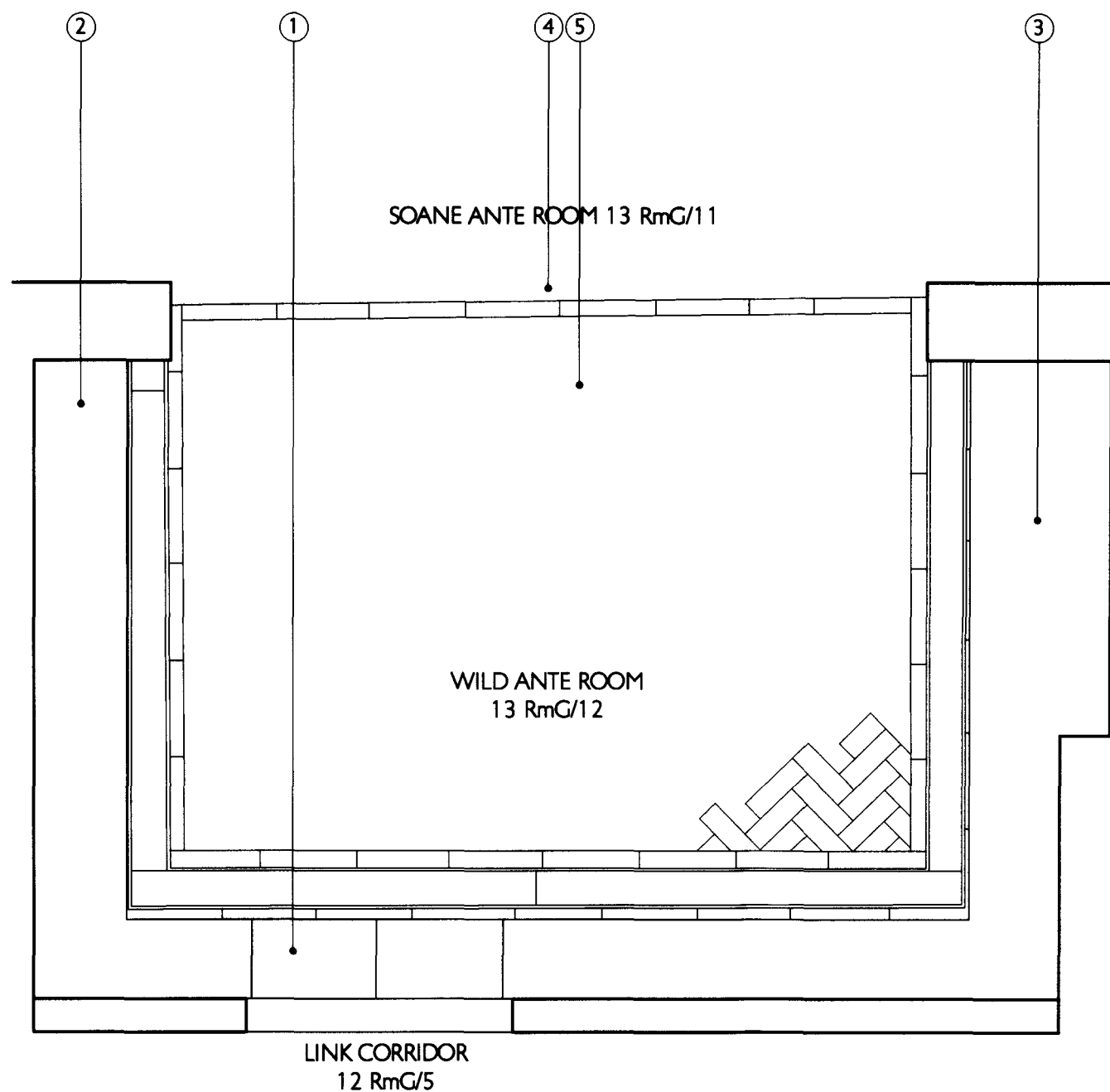

DETAILED PLAN

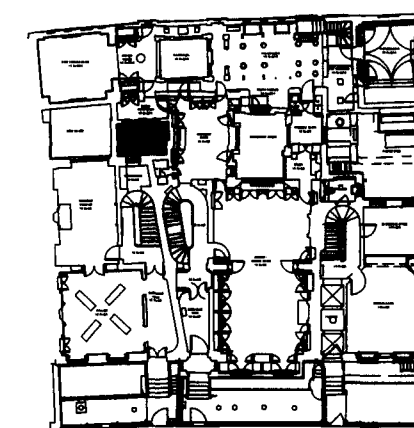

GROUND FLOOR PLAN



SIR JOHN SOANE'S MUSEUM  
OPENING UP THE SOANE

WILD ANTE ROOM: DRWG 506MP2/SU012  
DETAILED PLAN: AS SCALE 1:20 @ A3  
EXISTING DATE NOV. 2009

JULIAN HARRAP  
ARCHITECTS

95 KINGSLAND ROAD LONDON E2 8AG  
PHONE 020 7729 5111 FAX 020 7739 8306



NOTES: -

- ① Existing shelf at bottom of the decorative frieze.
- ② Existing ground of the ceiling made up of a carved diamond pattern in pitch pine.
- ③ Existing rooflight over the Wild Ante Room.

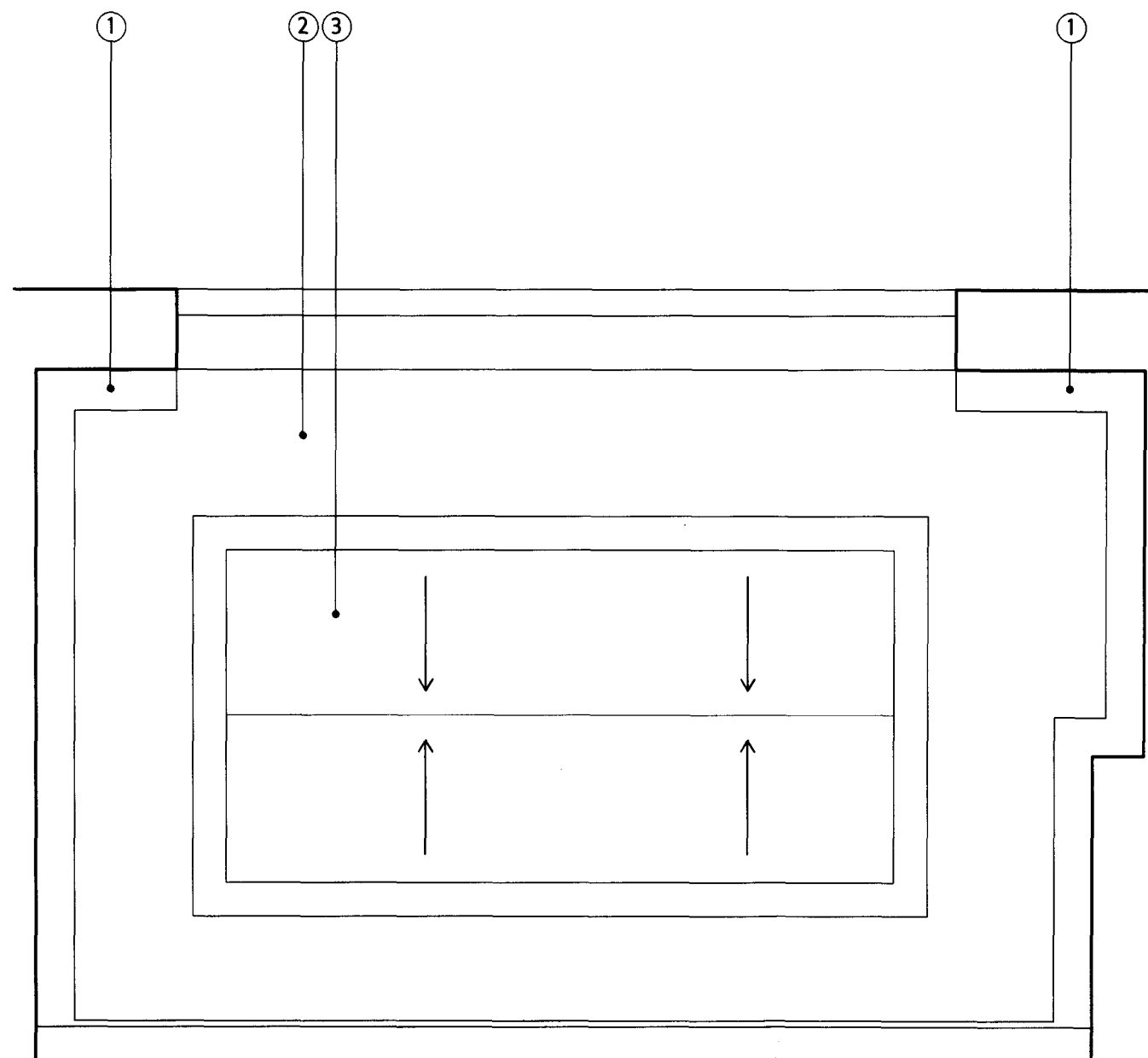

REFLECTED CEILING PLAN

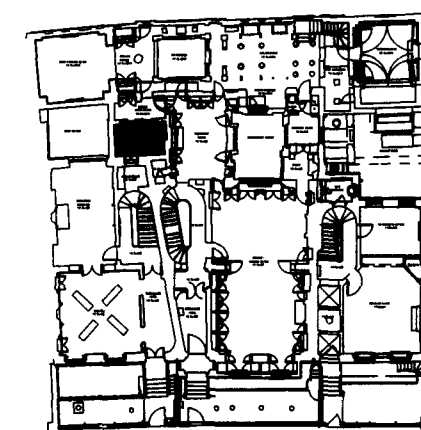

GROUND FLOOR PLAN



SIR JOHN SOANE'S MUSEUM  
OPENING UP THE SOANE

WILD ANTE ROOM: DRWG 506MP2/SU013

REFLECTED CEILING SCALE 1:20 @ A3

PLAN: AS EXISTING DATE NOV. 2009

**JULIAN HARRAP**  
ARCHITECTS

95 KINGSLAND ROAD LONDON E2 8AG

PHONE 020 7729 5111 FAX 020 7739 8306

