

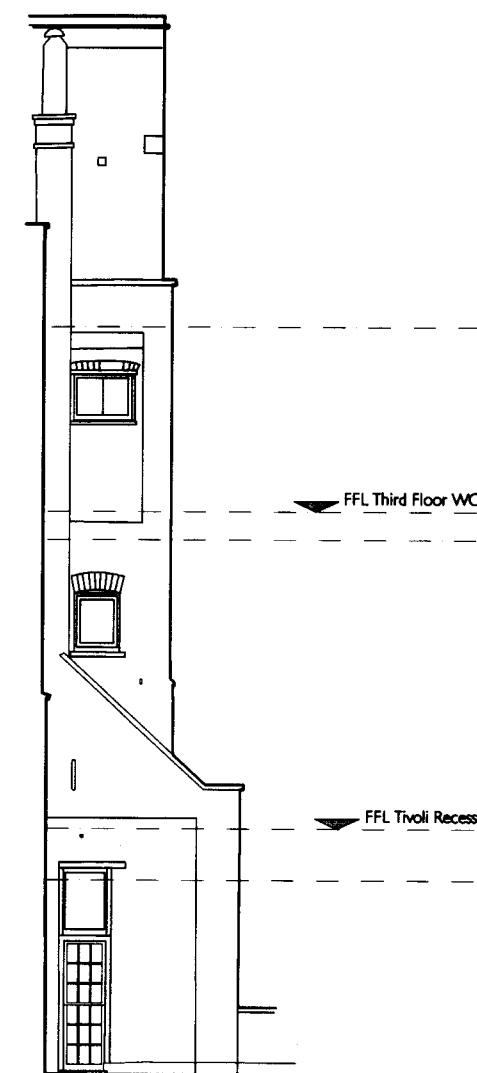

NORTH ELEVATION (MAIN BUILDING, INCLUDING BASEMENT LEVEL)

SCALE

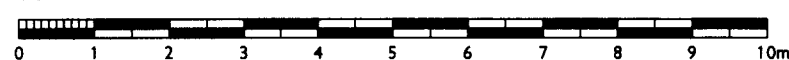

EAST ELEVATION (OF NO. 13 CLOSETS)

SIR JOHN SOANE'S MUSEUM OPENING UP THE SOANE

NORTH ELEVATION DRWG 506MP2/SU009
(MAIN BUILDING) SCALE 1:100 @ A3
AS EXISTING DATE NOV. 2009

JULIAN HARRAP
ARCHITECTS

95 KINGSLAND ROAD LONDON E2 8AG
PHONE 020 7729 5111 FAX 020 7739 8306

NOTES: -

- ① Existing North Wall currently finished in painted brickwork.
- ② Existing metal grilles, with brackets to support plant pots.
- ③ Existing East Wall currently a mixture of finishes: painted brickwork and painted render.

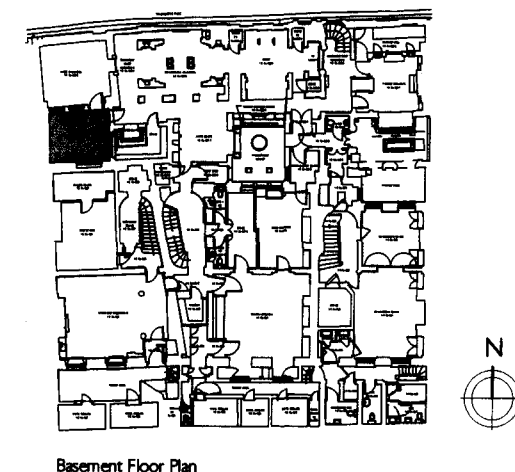
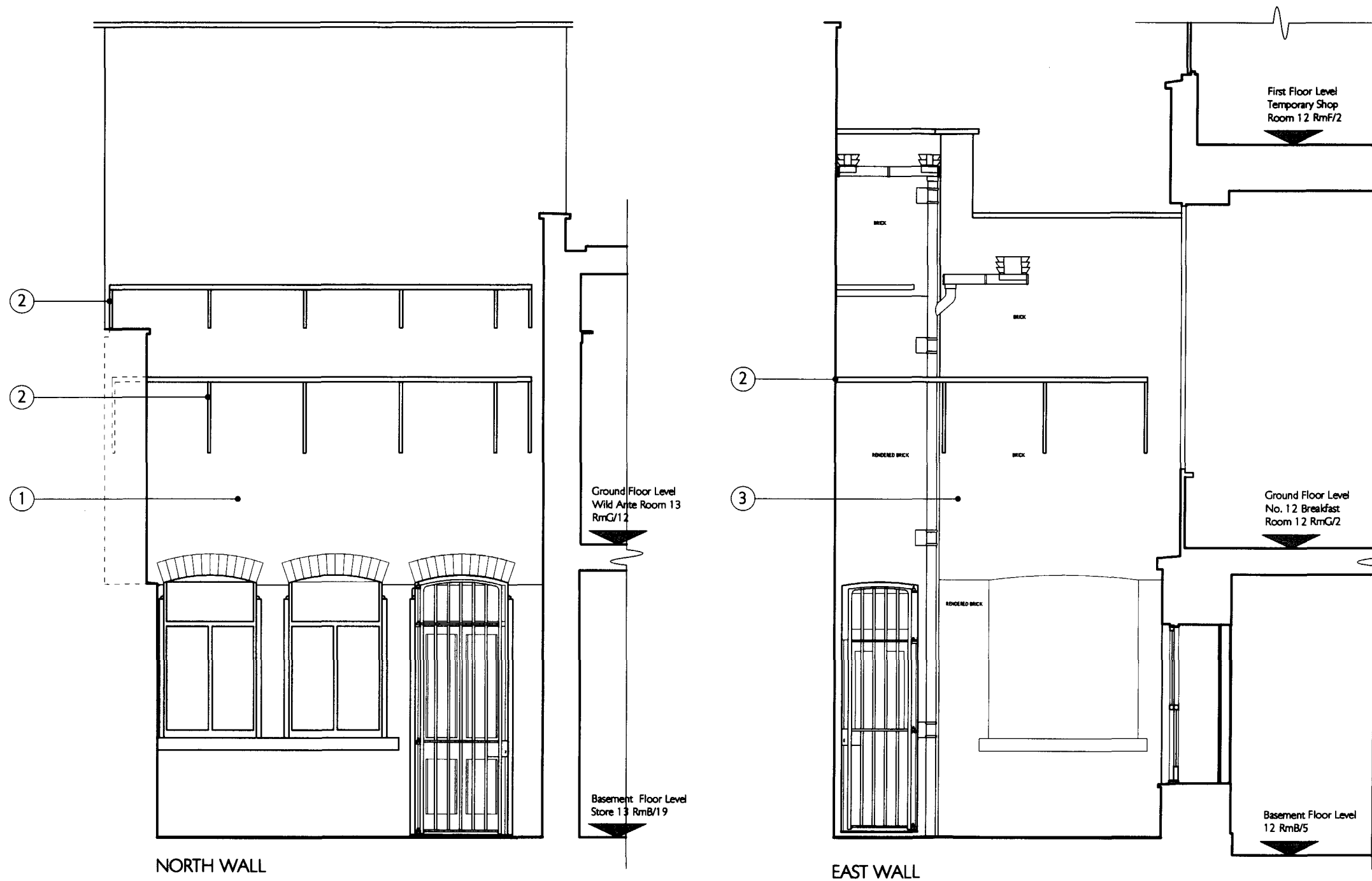

For South Wall of New Court, see the existing North Elevation drawing no. 506MP2/SU009.

SIR JOHN SOANE'S MUSEUM OPENING UP THE SOANE

NEW COURT DRWG 506MP2/SU010
NORTH & EAST SCALE 1:50 @ A3
WALLS AS EXISTING DATE SEPT. 2009

JULIAN HARRAP
ARCHITECTS

95 KINGSLAND ROAD LONDON E2 8AG
PHONE 020 7729 5111 FAX 020 7739 8306