

Notes

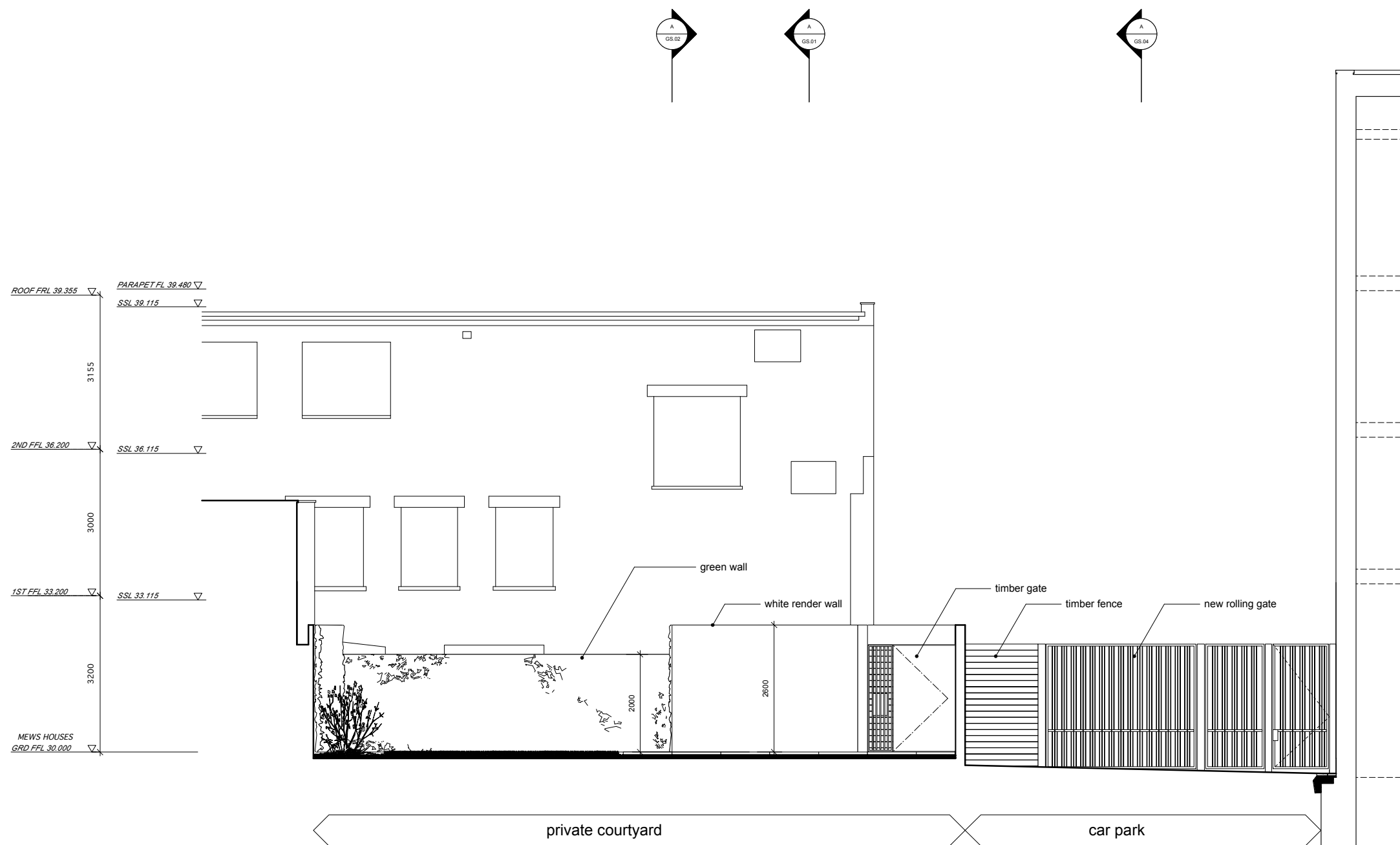

• 21/12/09 Issued for Planning

Revisions

**hd**  
 Harper\_Downie  
 design architecture  
 Gate House  
 No1 St John's Square  
 London EC1M 4DH  
 T +44(0)20 74 90 76 74  
 F +44(0)20 74 90 49 41  
 E studio@harperdownie.com  
 www.harperdownie.com

Client:  
 Susanna Lumsden  
 Project:  
 Nordic Mews, Chalk Farm Rd  
 London, NW1 8AR

Drawing Title  
 Proposed Section  
 looking towards  
 Fitness First Gym

Status	Drawn	Checked
Planning	RB	PK
Scale	Date	
1:50 @ A1, 1:100 @ A3	Dec09	
Drwg. No.	Revision	
511_GS_03	•	