

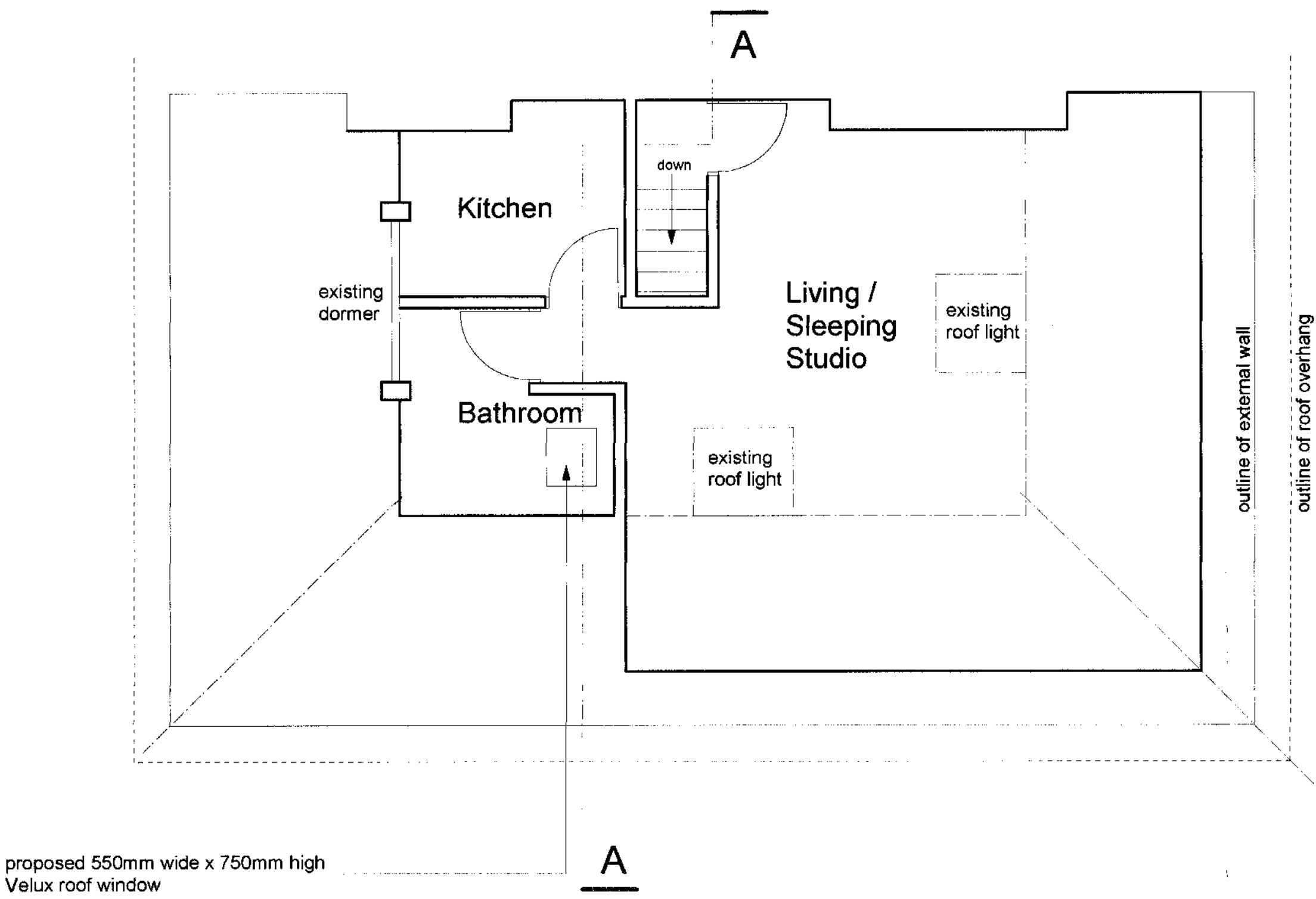

Side Elevation (looking East, facing no 121)

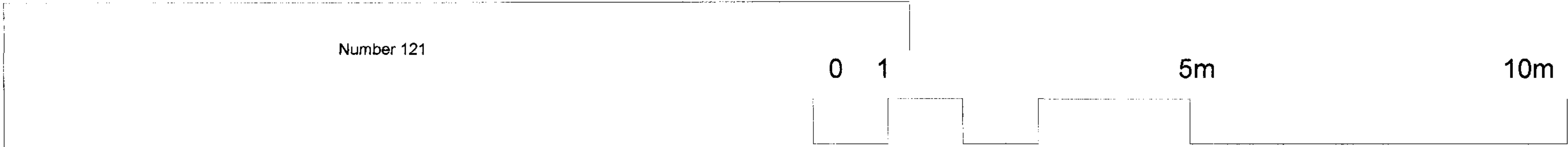

Third Floor Plan



- NOTES
1. COPYRIGHT OF THIS DRAWING IS THE PROPERTY OF THE ARCHITECTS AND MAY NOT BE REPRODUCED WITHOUT THEIR PERMISSION.
  2. WRITTEN DIMENSIONS TO BE USED IN PREFERENCE TO SCALED DIMENSIONS AT ALL TIMES.
  3. ALL DIMENSIONS AND LEVELS TO BE VERIFIED BY THE CONTRACTOR ON SITE AND ANY DISCREPANCIES REPORTED TO THE ARCHITECTS.
  4. DRAWINGS ARE BASED ON THE ASSUMPTION THAT ADEQUATE LOAD BEARING CAPACITY STRUTTING WILL BE INCORPORATED AT THE DEPTHS INDICATED. IF THIS IS FOUND NOT TO BE THE CASE, THE DEPTHS MUST BE INCREASED TO THE SATISFACTION OF THE LOCAL AUTHORITY BUILDING INSPECTOR AND BUILDING REGULATION REQUIREMENTS.
  5. ALL STRUCTURAL TIMBER IS TO BE TANAUSED OR SIMILARLY TREATED.
  6. D.P.C. TO BE PLACED AT ALL CAVITY CLOSURES AND TO BE APPROVED BY THIS OFFICE PRIOR TO INSTALLATION.
  7. ALL DIMENSIONS INDICATED ON THIS DRAWING ARE STRUCTURAL DIMENSIONS AND DO NOT ALLOW FOR THICKNESS OF FINISHES.

REV	DESCRIPTION	DATE
<b>bellis   architects</b>		
Clerkenwell House, 67 Clerkenwell Road, London EC1R 5BL		
t: 020 7831 2333 f: 020 7117 3183 www.bellisarchitects.com		
CONTRACT		

Flat 6  
123 King Henrys Road  
London NW3 3RB

DRAWING TITLE		
Proposed		
DRAWN BY	DATE	CHECKED
DB	Nov '08	
SCALE	SHEET SIZE	
1:50	A1	
DRAWING NO	REV	
0311/02		

