

The copyright in this document (including its electronic form) shall remain vested in The London Borough of Camden but the Client shall have a licence to copy and use the document for the purpose for which it was provided.
The London Borough of Camden shall not be liable for the use by any person of this document for any purpose other than that for which the same was provided by The London Borough of Camden.
This document shall not be reproduced in whole or in part or relied upon by third parties or for any use whatsoever without the express written authority of The London Borough of Camden.

NOTES

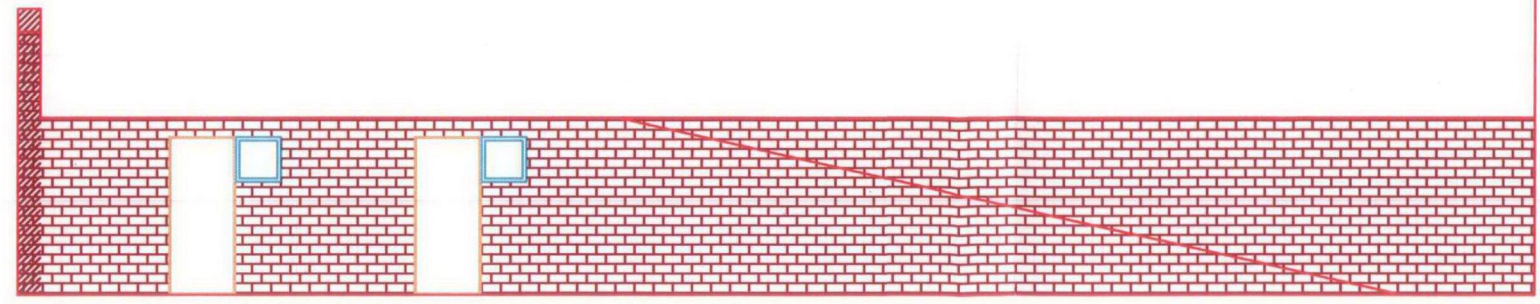

Existing South Elevation - 1:100 @ A3

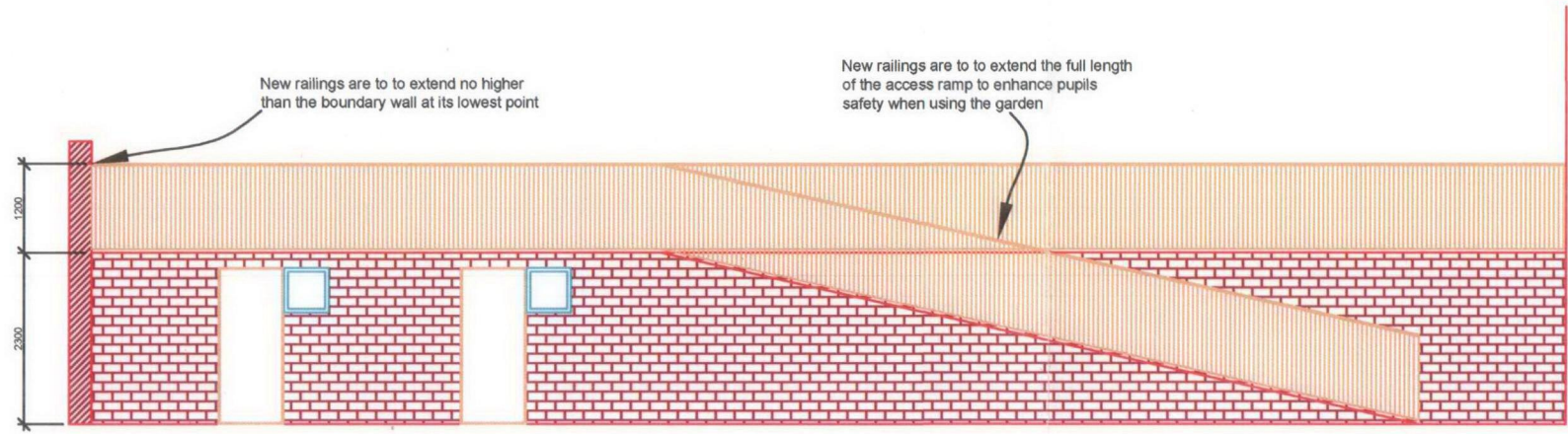

Proposed South Elevation - 1:100 @ A3

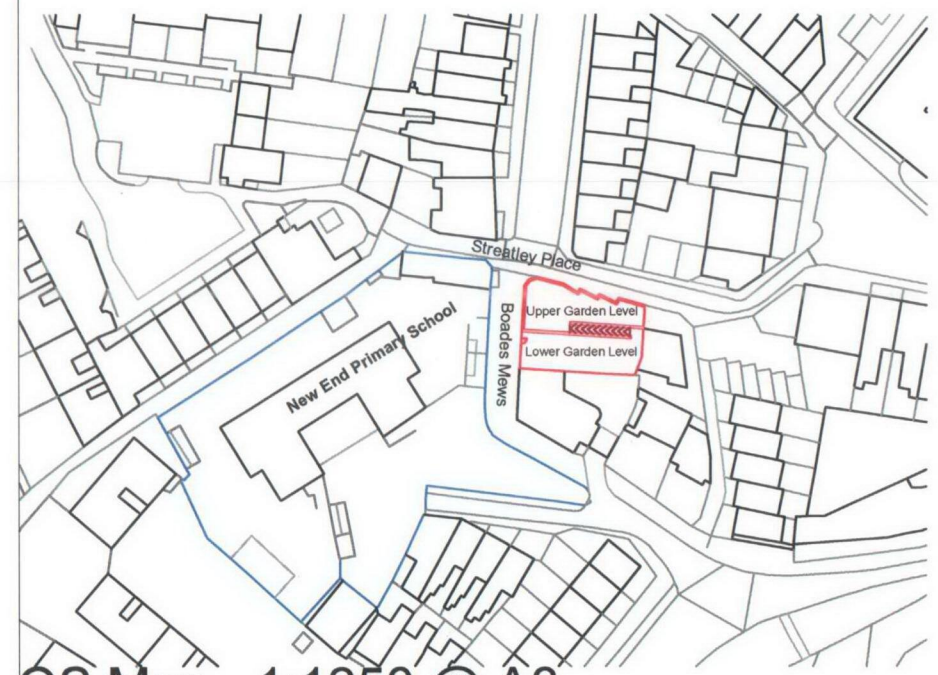

OS Map - 1:1250 @ A3

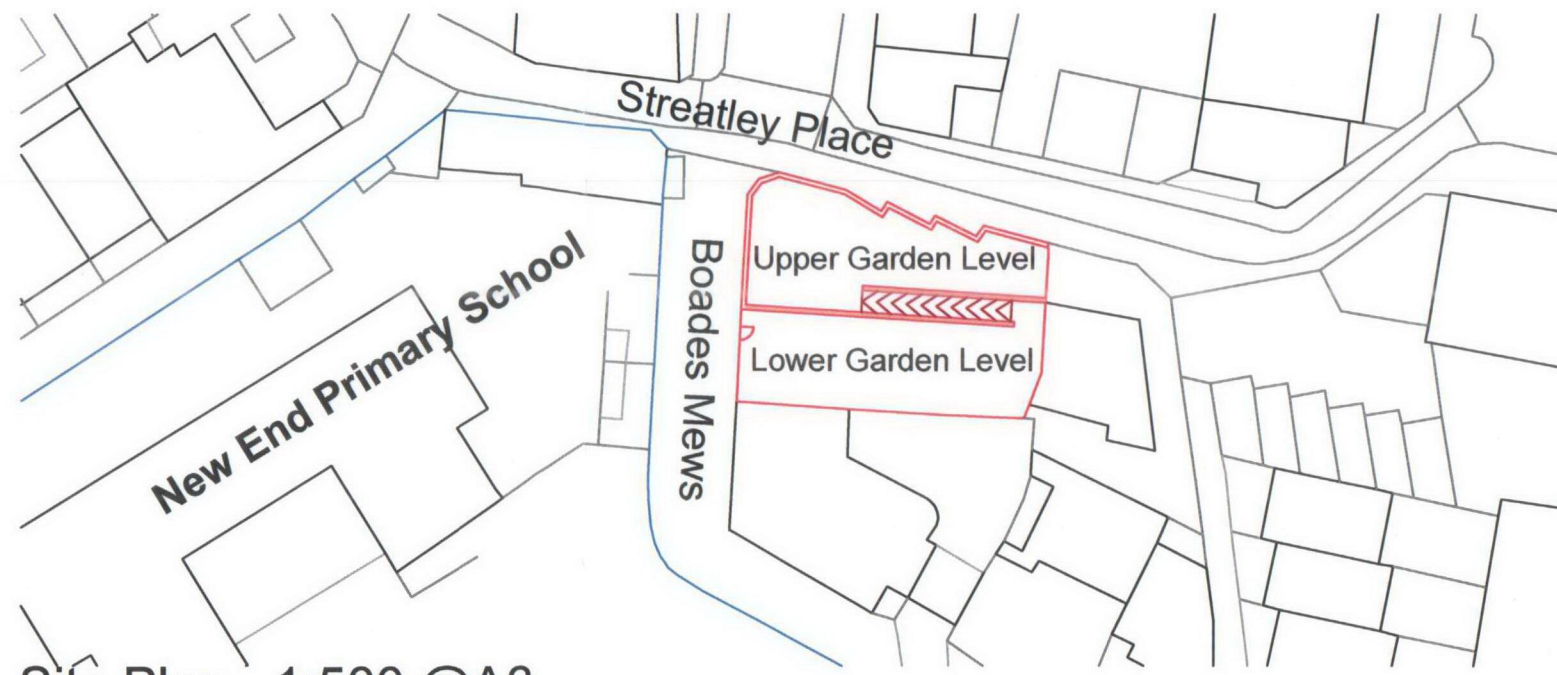

Site Plan - 1:500 @A3

Rev	Date	Detail	Made	Chk'd	App'd
-----	------	--------	------	-------	-------

Client:
New End Primary School

Project:
**New End Primary School
Streatley Place
London
NW3 1HU**

Title:
**Safety Balustrade/Handrail
Existing, Proposed and Site Plans**

Reason for issue:
Planning

Design: AB	CAD: AB
Chk'd: AB	App'd: AB
Date: 31/07/09	Scale: Varies

London Borough of Camden
Crowndale Centre, 218 Eversholt St.,
London, NW1 1BD

Tel: +44 (0) 207 974 4547
Fax: +44 (0) 207 974 3178
www.camden.gov.uk

No. NEWEND-001

Rev:
A