

NOTE:  
- All dimensions are to be confirmed on site.  
- Any discrepancies are to be brought to the attention of the Architect before the work is carried-out.

0m 1m 2m 4m 6m

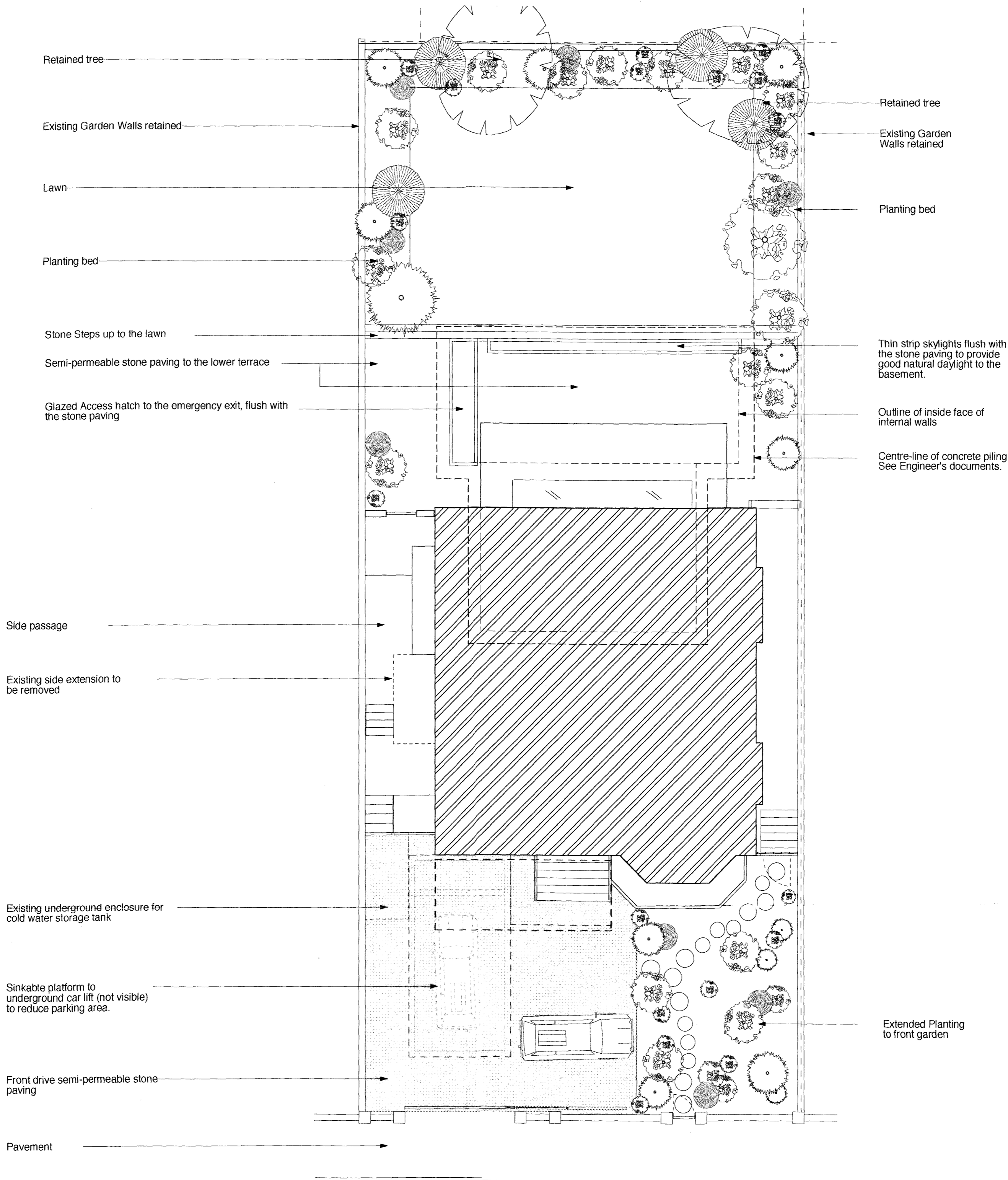

B 13/01/10 Revision to basement to allow for gym  
A 21/12/09 Revision in response to L.A. comments



3 Holford Road			
DRAFT	Date : 18/12/09	Proposed Site plan	PP13B
	Scale : 1/100@A2		
ZAC MONRO ARCHITECTS 21 SOLOH ROAD LONDON SW2 5UU		T. 0207 326 0779	F. 0207 326 0779