

NOTE:
 - All dimensions are to be confirmed on site.
 - Any discrepancies are to be brought to the attention of the Architect before the work is carried-out.

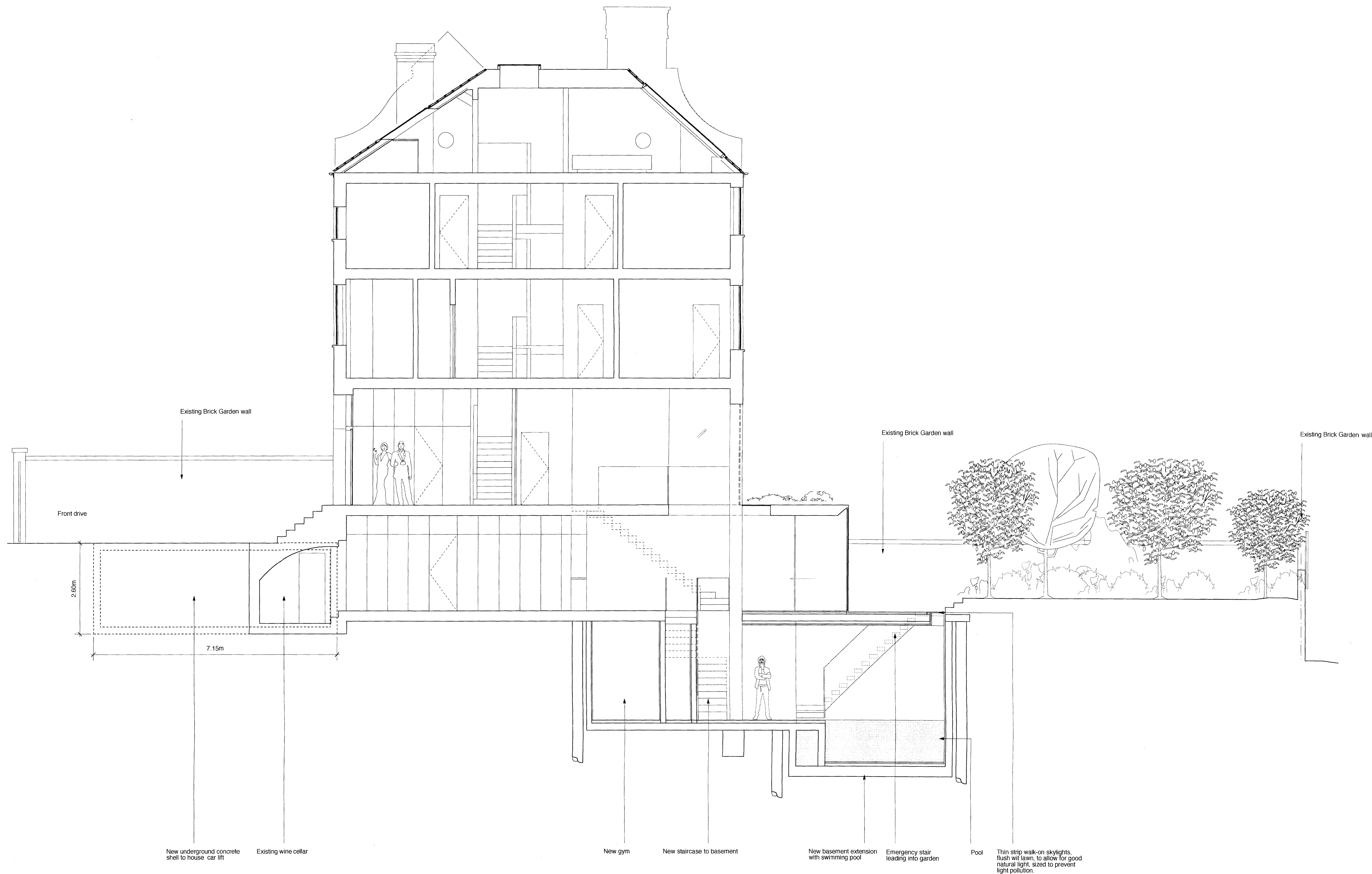

0m 1m 2m 3m

B		13/01/10	Revision to basement to allow for gym
A		21/12/09	Revision in response to L.A. comments
Proposed			
3 Holford Road			
DRAFT	Date : 18/12/09		Proposed Section (East-West)
	Scale : 1/50@A1		
ZAC MORING ARCHITECTS 21 SOLOH ROAD LONDON SW2 8AU		T: 0207 326 0779	F: 0207 326 0779