

NOTE:
- All dimensions are to be confirmed on site.
- Any discrepancies are to be brought to the attention of the Architect before the work is carried-out.

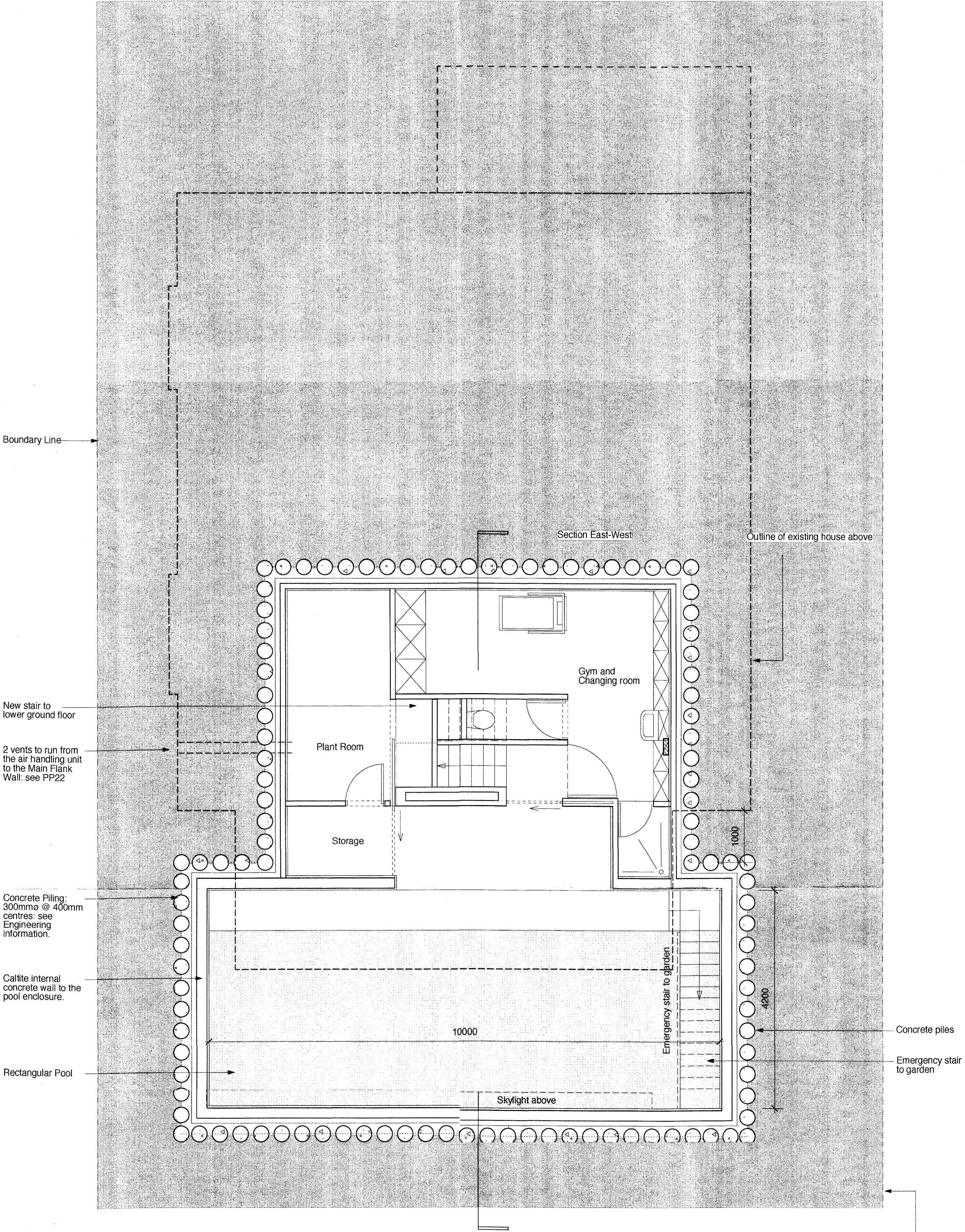

Section East-West		
B	13/01/10	Revision to basement to allow for gym
A	21/12/09	Revision in response to L.A. comments

3 Holford Road			
DRAFT	Date : 18/12/09	Proposed Basement plan	PP24B
	Scale : 1/50@A2		
ZAC MONRO ARCHITECTS 21 SOLOW ROAD LONDON SW2 5UU		T. 0207 326 0779	F. 0207 326 0779