

DATED

11 December

2009

(1) BEAVERMILL PROPERTIES LIMITED

and

(2) BANK OF SCOTLAND PLC

and

**(3) THE MAYOR AND BURGESSES OF
THE LONDON BOROUGH OF CAMDEN**

A G R E E M E N T
relating to land known as
9A Bayham Street, London NW1 0EY
pursuant to Section 106 of the Town and Country Planning
Act 1990 (as amended)

Andrew Maughan
Head of Legal Services
London Borough of Camden
Town Hall
Judd Street
London WC1H 9LP

Tel: 020 7974 5826
Fax: 020 7974 2962

CLS/DR/1685.299

THIS AGREEMENT is made the 11th day of December 2009

BETWEEN:

1. **BEAVERMILL PROPERTIES LIMITED** (Co. Regn. No. 04251918) whose registered office is at C/O McIntyre Irwin Accountancy, 18 Silver Street, Enfield, Middlesex, EN1 3EG (hereinafter called "the Owner") of the first part
2. **BANK OF SCOTLAND PLC** (Co. Regn. No. SC327000) whose registered office is at The Mound, Edinburgh EH1 1YZ (hereinafter called "Mortgagee") of the second part
3. **THE MAYOR AND BURGESSES OF THE LONDON BOROUGH OF CAMDEN** of Town Hall, Judd Street, London WC1H 9LP (hereinafter called "the Council") of the third part

1. **WHEREAS**

- 1.1 The Owner is registered at the Land Registry as the freehold proprietor with Title absolute of the Property under Title Number LN64932 subject to a charge to the Mortgagee.
- 1.2 The Owner is the freehold Owner of and is interested in the Property for the purposes of Section 106 of the Act.
- 1.3 A Planning Application for the development of the Property was submitted to the Council and validated on 15 July 2009 and the Council resolved to grant permission conditionally under reference number 2009/2885/P subject to the conclusion of this legal Agreement.
- 1.4 The Council is the local planning authority for the purposes of the Act for the area in which the Property is situated and considers it expedient in the interests of the proper planning of its area that the development of the Property should be restricted or regulated in accordance with this Agreement.

1.5 For that purpose the Owner is willing to enter into this Agreement pursuant to the provisions of Section 106 of the Act.

1.6 Bank of Scotland PLC as mortgagee under a legal charge registered under Title Number LN64932 and dated 9 October 2002 is willing to enter into this Agreement to give its consent to the same.

2. **DEFINITIONS**

In this Agreement the following expressions (arranged in alphabetical order) shall unless the context otherwise requires have the following meanings:-

2.1 "the Act" the Town and Country Planning Act 1990 (as amended)

2.2 "the Agreement" this Planning Obligation made pursuant to Section 106 of the Act

2.3 "the Certificate of Practical Completion" the certificate issued by the Owner's contractor/architect/project manager certifying that the Development has been completed

2.4 "Construction Management Plan" a plan setting out the measures that the Owner will adopt in undertaking the demolition of the existing buildings and the construction of the Development using good site practices in accordance with the Council's Considerate Contractor Manual to ensure the Construction Phase of the Development can be carried out safely and with minimal impact on and disturbance to the surrounding environment and highway network including (but not limited to):-

(i) a statement to be submitted to Council giving details of the environmental

protection highways safety and community liaison measures proposed to be adopted by the Owner in order to mitigate and offset potential or likely effects and impacts arising from the demolition of the existing buildings or structures on the Property and the building out of the Development;

- (ii) incorporation of the provisions set out in the First Schedule annexed hereto
- (iii) proposals to ensure there are no adverse effects on the Conservation Area features
- (iv) effects on the health and amenity of local residences site construction workers local businesses and adjoining developments undergoing construction;
- (v) amelioration and monitoring measures over construction traffic including procedures for notifying the owners and or occupiers of the residences and businesses in the locality in advance of major operations delivery schedules and amendments to normal traffic arrangements (if any);
- (vi) the inclusion of a waste management strategy for handling and disposing of construction waste; and
- (vii) identifying means of ensuring the provision of information to the Council

and provision of a mechanism for monitoring and reviewing as required from time to time

2.5 "the Construction Phase"

the whole period between

- (i) the Implementation Date and
- (ii) the date of issue of the Certificate of Practical Completion

and for the avoidance of doubt includes the demolition of the existing building

2.6 "the Council's Considerate Contractor Manual"

the document produced by the Council from time to time entitled "Guide for Contractors Working in Camden" relating to the good practice for developers engaged in building activities in the London Borough of Camden

2.7 "the Development"

Rebuilding to provide 3 storey with basement building behind retained facade following partial demolition of existing single family dwelling house to provide four new self contained units (1 x 3-bed flat, 1 x 2-bed flat and 2 x 1-bed flats) and associated landscaping works to the front and rear as shown on drawing numbers 2006-143-2-500; 501; 100 A; 101 A; 102 A; 103 B; 104 B; 105 B; 106 A; 107 A; 108 A; 200; 201; 202 C; 203 C; 204; 300; 302; Structural Engineers Report prepared by Barry C. Smith for BCS Consulting Engineers, ref. 7384/ BCS/ KEA; Lifetime Homes Statement

2.8 "the Highways Contribution"

the sum of £6,800.00 (six thousand eight hundred pounds) to be paid by the Owner to the

Council in accordance with the terms of this Agreement and to be applied by the Council in event of receipt for the carrying out works to the public highway and associated measures in the vicinity of the Property such works to include the repaving of the footway adjacent to the Property ("the Highways Works") all works will be subject to final measure and any level adjustment required and for the avoidance of doubt the Council in accepting this sum does not undertake any responsibility in connection with any required statutory undertakers works and excludes any statutory undertakers costs

2.9 "the Implementation Date"

the date of implementation of the Development by the carrying out of a material operation as defined in Section 56 of the Act and references to "Implementation" and "Implement" shall be construed accordingly

2.10 "the Level Plans"

plans demonstrating the levels at the interface of the Development the boundary of the Property and the Public Highway

2.11 "Occupation Date"

the first date when any part of the Development is occupied and the phrases "Occupy", "Occupied" and "Occupation" shall be construed accordingly

2.12 "the Nominated Units"

the three residential units forming part of the Development as shown outlined in green on the drawings numbered 2006-143-2-122, 2006-143-

2-120 and 2006-143-2-121 and marked Plan 2 annexed hereto

- 2.13 "the Parties" mean the Council the Owner and the Mortgagee
- 2.14 "the Planning Application" a planning application in respect of the development of the Property submitted to the Council and validated on 15 July 2009 for which a resolution to grant permission has been passed conditionally under reference number 2009/2885/P subject to conclusion of this Agreement
- 2.15 "Planning Obligations Monitoring Officer" a planning officer of the Council from time to time allocated to deal with all planning obligations pursuant to S106 of the Act to whom all notices, correspondence, approvals etc must be sent in the manner prescribed at clause 6.1 hereof
- 2.16 "the Planning Permission" a planning permission granted for the Development substantially in the draft form annexed hereto
- 2.17 "the Property" the land known as 9A Bayham Street, London NW1 0EY the same as shown shaded grey on Plan 1 annexed hereto
- 2.18 "the Public Highway" any carriageway footway and/or verge adjoining the Property maintainable at public expense
- 2.19 "Residents Parking Bay" a parking place designated by the Council by an order under the Road Traffic Regulation Act

1984 or other relevant legislation for use by residents of the locality in which the Development is situated

- 2.20 "Residents Parking Permit" a parking permit issued by the Council under section 45(2) of the Road Traffic Regulation Act 1984 allowing a vehicle to park in Residents Parking Bays

NOW THIS DEED WITNESSETH as follows:-

- 3.1 This Agreement is made in pursuance of Section 106 of the Act, and is a planning obligation for the purposes of Section 106 as aforesaid, and shall be enforceable by the Council against the Owner as provided herein and against any person deriving title to any part of the Property from the Owner and insofar as it is not a planning obligation its provisions may be enforceable by the Council under any relevant statutory powers.
- 3.2 Words importing the singular shall include the plural and vice versa and any words denoting actual persons shall include companies corporations and other artificial persons.
- 3.3 Any reference to a specific statute or statutes include any statutory extension or modification amendment or re-enactment of such statute and any regulation or orders made under such statute.
- 3.4 The clause and paragraph headings do not form part of this Agreement and shall not be taken into account in its construction or interpretation.
- 3.5 It is hereby agreed between the Parties that save for the provisions of clauses 1, 2, 3, 5, 6, 7 and 8 hereof all of which shall come into effect on the date hereof the covenants undertakings and obligations contained within this Agreement shall become binding upon the Owner upon the Implementation Date.
- 3.6 The Council hereby agrees to grant the Planning Permission on the date hereof.

3.7 The Parties save where the context states otherwise shall include their successors in title.

3.8 The Parties acknowledge that the Nominated Units shall be treated as being permanently designated as "car free" housing in accordance with Clause 4.1 for all relevant purposes.

4. OBLIGATIONS OF THE OWNER

4.1 CAR FREE DEVELOPMENT

4.1.1 The Owner hereby covenants with the Council to ensure that prior to occupying the Nominated Units forming part of the Development each new resident of any of the Nominated Units is informed by the Owner of the Council's policy that they shall not be entitled (unless they are the holder of a disabled persons badge issued pursuant to Section 21 of the Chronically Sick and Disabled Persons Act 1970) to be granted a Residents Parking Permit to park a vehicle in a Residents Parking Bay and will not be able to buy a contract to park within any car park owned, controlled or licensed by the Council.

4.1.2 The Owner for itself and its successors in title to the Property hereby acknowledges that the provision in Clause 4.1.1 above will remain permanently.

4.2 HIGHWAYS CONTRIBUTION

4.2.1 On or prior to the Implementation Date to pay to the Council the Highways Contribution in full.

4.2.2 Prior to the Implementation Date to submit to the Council the Level Plans for approval.

4.2.3 Not to Implement or to permit Implementation until such time as the Council has received the Highways Contribution in full.

4.2.4 Not to Implement nor permit Implementation until such time as the Council has approved the Level Plans.

4.2.5 The Owner acknowledges that the Council has the right reserved to it to construct the

Public Highway to levels it considers appropriate.

- 4.2.6 On completion of the Highway Works the Council may provide to the Owner a certificate specifying the sum ("the Certified Sum") expended by the Council in carrying out the Highway Works.
- 4.2.7 If the Certified Sum exceeds the Highway Contribution then the Owner shall within fourteen days of the issuing of the said certificate pay to the Council the amount of the excess.

4.3 CONSTRUCTION MANAGEMENT PLAN

- 4.3.1 Prior to the Implementation Date to provide the Council for approval a draft Construction Management Plan.
- 4.3.2 Not to Implement nor allow Implementation of the Development until such time as the Council has approved the Construction Management Plan as demonstrated by written notice to that effect.
- 4.3.3 The Owner acknowledges and agrees that the Council will not approve the Construction Management Plan unless it demonstrates to the Council's reasonable satisfaction that the Construction Phase of the Development can be carried out safely and with minimal impact on and disturbance to the surrounding environment and highway network.
- 4.3.4 To ensure that throughout the Construction Phase the Development shall not be carried out otherwise than in strict accordance with the requirements of the Construction Management Plan and not to permit the carrying out of any works comprised in building out the Development at any time when the requirements of the Construction Management Plan are not being complied with and in the event of non compliance with this sub-clause the Owner shall upon notice from the Council forthwith take any steps required to remedy such non-compliance.

5. NOTICE TO THE COUNCIL/OTHER MATTERS

- 5.1 The Owner shall give written notice to the Council on or prior to the Implementation Date specifying that Implementation of the Development has taken or is about to take place.
- 5.2 Within seven days following completion of the Development the Owner shall certify in writing to the Planning Obligations Monitoring Officer in the manner outlined at clause 6.1 hereof quoting planning reference 2009/2885/P the date upon which the Development will be ready for Occupation.
- 5.3 The Owner shall act in good faith and shall co-operate with the Council to facilitate the discharge and performance of all obligations contained herein and the Owner shall comply with any reasonable requests of the Council to have access to any part of the Property or any requests to provide documentation within the Owner's possession (at the Owner's expense) for the purposes of monitoring compliance with the obligations contained herein.
- 5.4 The Owner agrees declares and covenants with the Council that it shall observe and perform the conditions restrictions and other matters mentioned herein and shall not make any claim for compensation in respect of any condition restriction or provision imposed by this Agreement and further shall jointly and severally indemnify the Council for any expenses or liability arising to the Council in respect of breach by the Owner of any obligations contained herein save to the extent that any act or omission of the Council its employees or agents has caused or contributed to such expenses or liability.
- 5.5 Payment of the Contribution pursuant to Clause 4.2 of this Agreement shall be made by the Owner the Freeholder and the Interested Party to the Council sending the full amount in the form of a Banker's Draft to the Planning Obligations Monitoring Officer referring to the names dates and Parties to this Agreement and citing the specific clause of this Agreement to which such Contribution relates quoting the Income Code ZM803ZL065 or by Electronic Transfer directly to the Co-Operative Bank plc of 1 Islington High Street London N1 9TR quoting Sort Code 08-90-33 and London Borough of Camden General Account No. 61030019 and to inform the Planning

Obligations Monitoring Officer of such payment quoting the above details as if the payment had been made by Banker's Draft.

- 5.6 All consideration given in accordance with the terms of this Agreement shall be exclusive of any value added tax properly payable in respect thereof and all parties other than the Council shall pay and indemnify the Council against any such value added tax properly payable on any sums paid to the Council under this Agreement upon presentation of an appropriate value added tax invoice addressed to the Owner.
- 5.7 Any sums referred to in this Agreement as payable or to be applied by any party other than the Council under this Agreement shall be paid or applied TOGETHER WITH if such payment or application is made more than three months from the date of this Agreement a further sum ("A") being equal to the original sum payable ("B") multiplied by a figure being a fraction of which the All Items of Retail Prices ("the AIIRP") figure last published by the Central Statistical Office at the date hereof is the denominator ("X") and the last AIIRP figure published before the date such payment or application is made ("Y") less the last published AIIRP figure at the date hereof ("X") is the numerator so that

$$A = B \times \frac{(Y-X)}{X}$$

- 5.8 All costs and expenses payable to or by the Council under this Agreement shall bear interest at the rate of 4% above the Base Rate of the National Westminster Bank plc from time to time being charged from the date such payment is due until payment is made.

6. **IT IS HEREBY AGREED AND DECLARED** by the Parties hereto that:-

- 6.1 The provisions of Section 196 of the Law of Property Act 1925 (as amended) shall apply to any notice or approval or agreement to be served under or in connection with this Agreement and any such notice or approval shall be in writing and shall specifically refer to the name, date and Parties to the Agreement and shall cite the clause of the Agreement to which it relates and in the case of notice to the Council shall be addressed to the London Borough of Camden, Planning Obligations Officer, Urban Design and Renewal, Planning and Public Protection, Culture and

Environment Directorate, Town Hall Annex, Argyle Street, London WC1H 9LP quoting the planning reference number 2009/2885/P and in the case of any notice or approval or agreement from the Council this shall be signed by a representative of the Council's Environment Department.

- 6.2 This Agreement shall be registered as a Local Land Charge.
- 6.3 The Owner agrees to pay the Council its proper and reasonable legal costs incurred in preparing this Agreement on or prior to the date of completion of the Agreement.
- 6.4 The Owner hereby covenants with the Council that it will within 28 days from the date hereof apply to the Chief Land Registrar of the Land Registry to register this Agreement in the Charges Register of the title to the Property and will furnish the Council forthwith with official copies of such title to show the entry of this Agreement in the Charges Register of the title to the Property.
- 6.5 Nothing contained or implied in this Agreement shall prejudice or affect the Council's powers to enforce any specific obligation term or condition nor shall anything contained or implied herein prejudice or affect any provisions, rights, powers, duties and obligations of the Council in the exercise of its functions as Local Planning Authority for the purposes of the Act or as a local authority generally and its rights, powers, duties and obligations under all public and private statutes, bye laws and regulations may be as fully and effectually exercised as if the Council were not a party to this Agreement.
- 6.6 Neither the Owner or the Mortgagee nor their successors in title nor any person deriving title from them shall be bound by the obligations in this Agreement in respect of any period during which it no longer has an interest in the Property but without prejudice to liability for any breach committed prior to the time it disposed of its interest.
- 6.7 For the avoidance of doubt the provisions of this Agreement (other than those contained in this sub-clause) shall not have any effect until this Agreement has been dated.

- 6.8 If the Planning Permission is quashed or revoked or otherwise withdrawn or expires before effluxion of time for the commencement of development or is modified (other than by agreement with or at the request of the Owner) this Agreement shall forthwith determine and cease to have effect and the Council will effect cancellation of all entries made in the Register of Local Land Charges in respect of this Agreement.

7. **MORTGAGEE EXEMPTION**

- 7.1 The Mortgagee hereby consents to the completion of this Agreement and agrees to be bound by it and to the same being registered at the Land Registry as provided in Clause 6.4 hereof and for the avoidance of doubt agrees to be bound by the said obligations only in the event that it becomes a mortgagee in possession of the Property.

8. **RIGHTS OF THIRD PARTIES**

- 8.1 The Contracts (Rights of Third Parties) Act 1999 shall not apply to this Agreement.

THE FIRST SCHEDULE

Construction Management Plan

Highway Measures

A Construction Management Plan outlines how construction work will be carried out and how this work will be serviced (e.g. delivery of materials, set down and collection of skips), with the objective of minimising traffic disruption and avoiding dangerous situations and minimising the impact on local amenity. A Construction Management Plan should cover both demolition and construction phases of development. Details of the Construction Management Plan will relate to the scale and kind and location of the development and they should assess the impact on transport and on local amenity including road user amenity. Should any one of these criteria be considered not to be relevant, then specific justification, as to why that particular criterion is not relevant, will need to be provided. The Construction Management Plan should demonstrate that the following has been considered and where necessary the impacts mitigated:

(Note the term 'vehicles' used here refers to all vehicles associated with the implementation of the development, e.g. demolition, site clearing, delivering of plant, material and construction, staff parking etc)

- a) A brief description of the site, surrounding area and development proposals for which the Construction Management Plan applies.
- b) Start and end dates for each phase of construction.
- c) The proposed working hours within which vehicles will arrive and depart.
- d) The access arrangements for vehicles.
- e) Proposed routes for vehicles between the site and the Transport for London Road Network (TLRN). Consideration should also be given to weight restrictions, low bridges and cumulative affects of construction on the highway. A map of the TLRN can be downloaded from the following site:-
http://www.tfl.gov.uk/assets/downloads/TFL_Base_Map_Master.pdf
- f) Typical sizes of all vehicles and the approximate frequency and times of day when they will need access to the site, for each phase of construction.
- g) Swept path drawings for any tight manoeuvres on vehicle routes to the site.
- h) Details (including accurate scaled drawings) of any highway works necessary to enable construction to take place.
- i) Parking and loading arrangement of vehicles and delivery of materials and plant to the site.

- j) Details of proposed parking bays suspensions and temporary traffic management orders.
- k) Proposed overhang (if any) of the public highway (scaffolding, cranes etc.).
- l) Details of hoarding required or any other occupation of the public highway.
- m) Details of how pedestrian and cyclist safety will be maintained, including any proposed alternative routes (if necessary), and any Banksman arrangements.
- n) Details of how traffic associated with the Development will be managed in order to reduce congestion.
- o) Details of any other measures designed to reduce the impact of associated traffic (such as the use of construction material consolidation centres).
- p) Details of how any significant amounts of dirt or dust that may be spread onto the public highway will be cleaned or prevented.
- q) Details of consultation on a draft Construction Management Plan with local residents, business, local groups (e.g. residents/tenants and business associations) and Ward Councillors. Details should include who was consulted, how the consultation was conducted and the comments received in response to the consultation. In response to the comments received, the Construction Management Plan should then be amended where appropriate and where not appropriate giving a reason why. The revised Construction Management Plan should also include a list of all the comments received. You are advised to check your proposed approach to consultation with the Council before carrying it out.
- r) Details of any Construction Working Group that will be set up, addressing the concerns of surrounding residents, as well as contact details for the person responsible for community liaison on behalf of the developer, and how these contact details will be advertised to the community.
- s) Details of any schemes such as the "Considerate Contractors Scheme" that the project will be signed up to. Contractors will also be required to follow the "Guide for Contractors Working in Camden" also referred to as "Camden's Considerate Contractor's Manual"
- t) Details of other construction sites in the local area and how your Construction Management Plan takes into consideration the cumulative effects of construction local to your site.
- u) Any other relevant information with regard to traffic and transport.
- v) The Construction Management Plan should also include the following statement:

"The agreed contents of the Construction Management Plan must be complied with unless otherwise agreed with the Council. The project manager shall work with the Council to review this Construction Management Plan if problems arise in relation to the construction of the Development. Any future revised plan must be approved by the Council and complied with thereafter."

It should be noted that any agreed Construction Management Plan does not prejudice further agreement that may be required for things such as road closures or hoarding licences

IN WITNESS whereof the Council has caused its Common Seal to be hereunto affixed and the Owner and the Mortgagee have executed this instrument as their Deed the day and year first before written

EXECUTED AS A DEED BY
BEAVERMILL PROPERTIES LIMITED
acting by a Director and its Secretary
or by two Directors

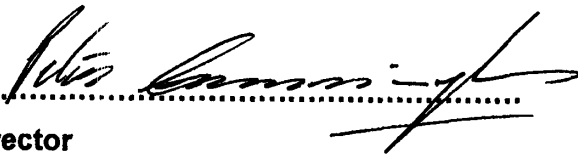

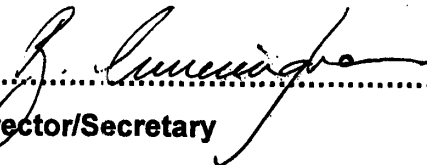
.....
Director

.....
Director/Secretary

SIGNED AS A DEED FOR TWO ON
BEHALF OF
~~EXECUTED AS A DEED BY~~
ROYAL BANK OF SCOTLAND PLC
by 
~~in the presence of:-~~

.....
THE COMMON SEAL OF THE MAYOR
AND BURGESSES OF THE LONDON
BOROUGH OF CAMDEN was hereunto
Affixed by Order:-

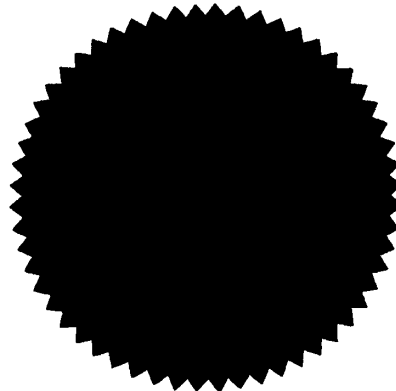
.....
Authorised Signatory



Plan 1.

9A Bayham Street, London NW1 0EY

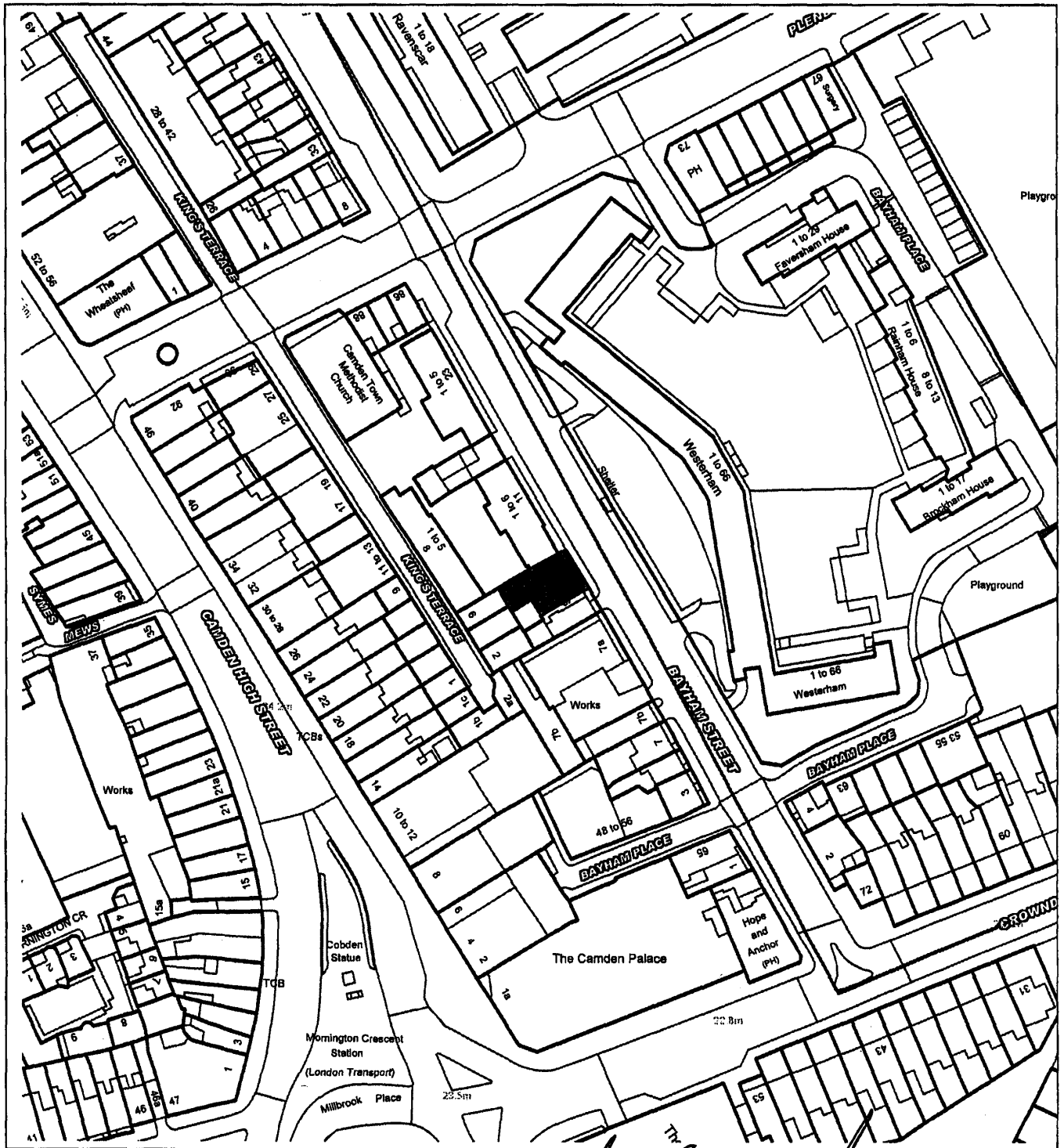

This material has been reproduced from Ordnance Survey digital map data with the permission of the controller of Her Majesty's Stationery Office. © Crown Copyright.

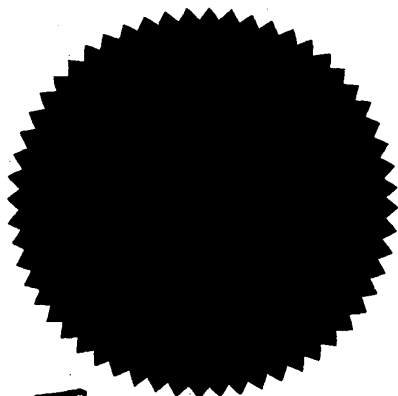

No. 9

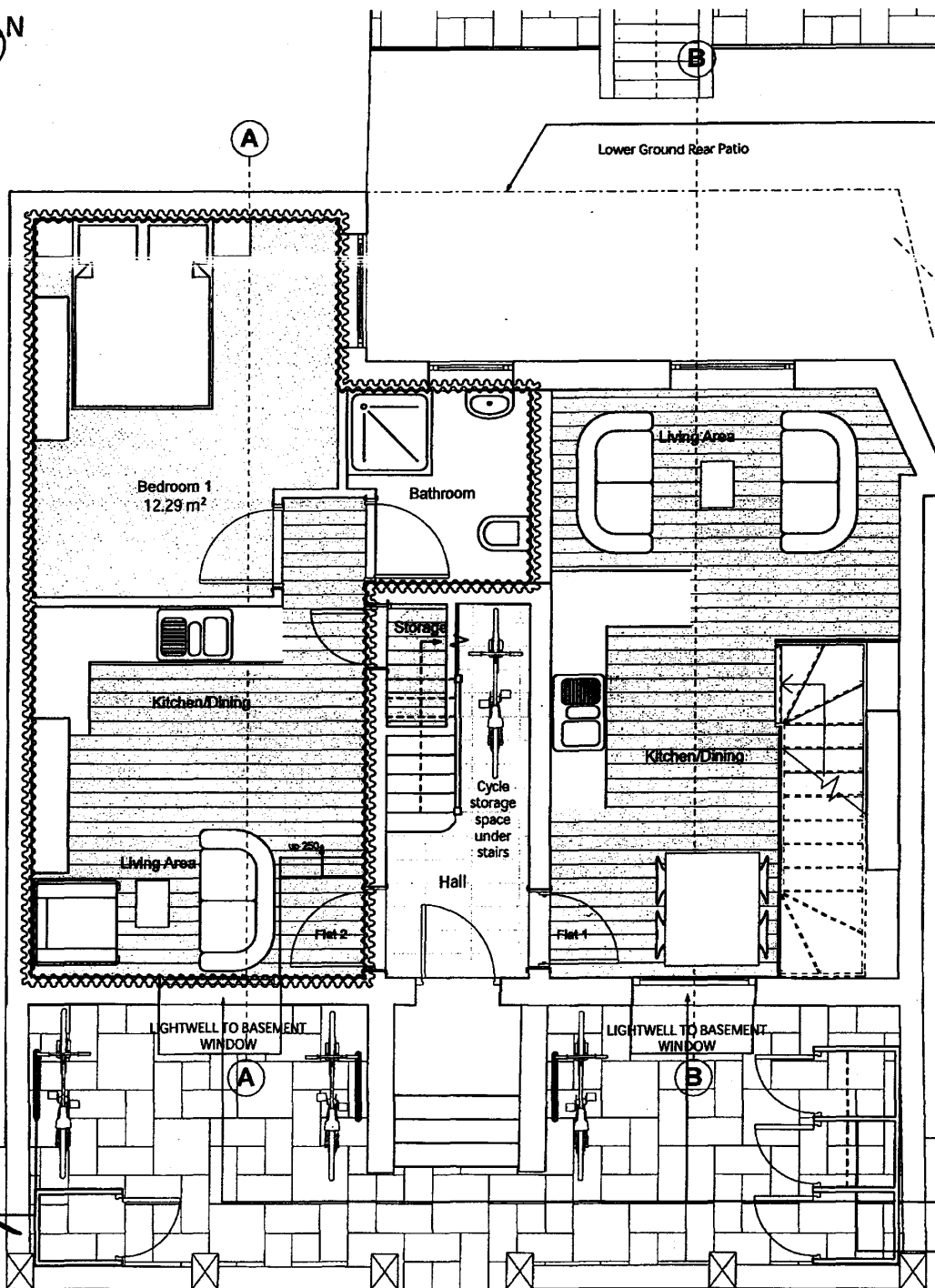

No. 11

Section 106

Plan 2.

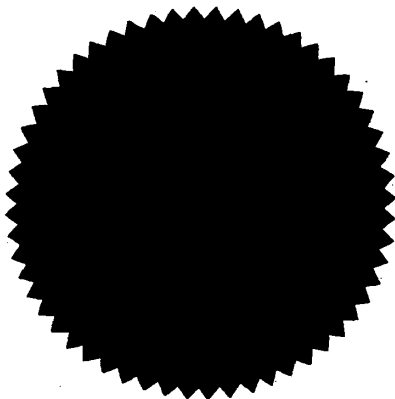

No. 9

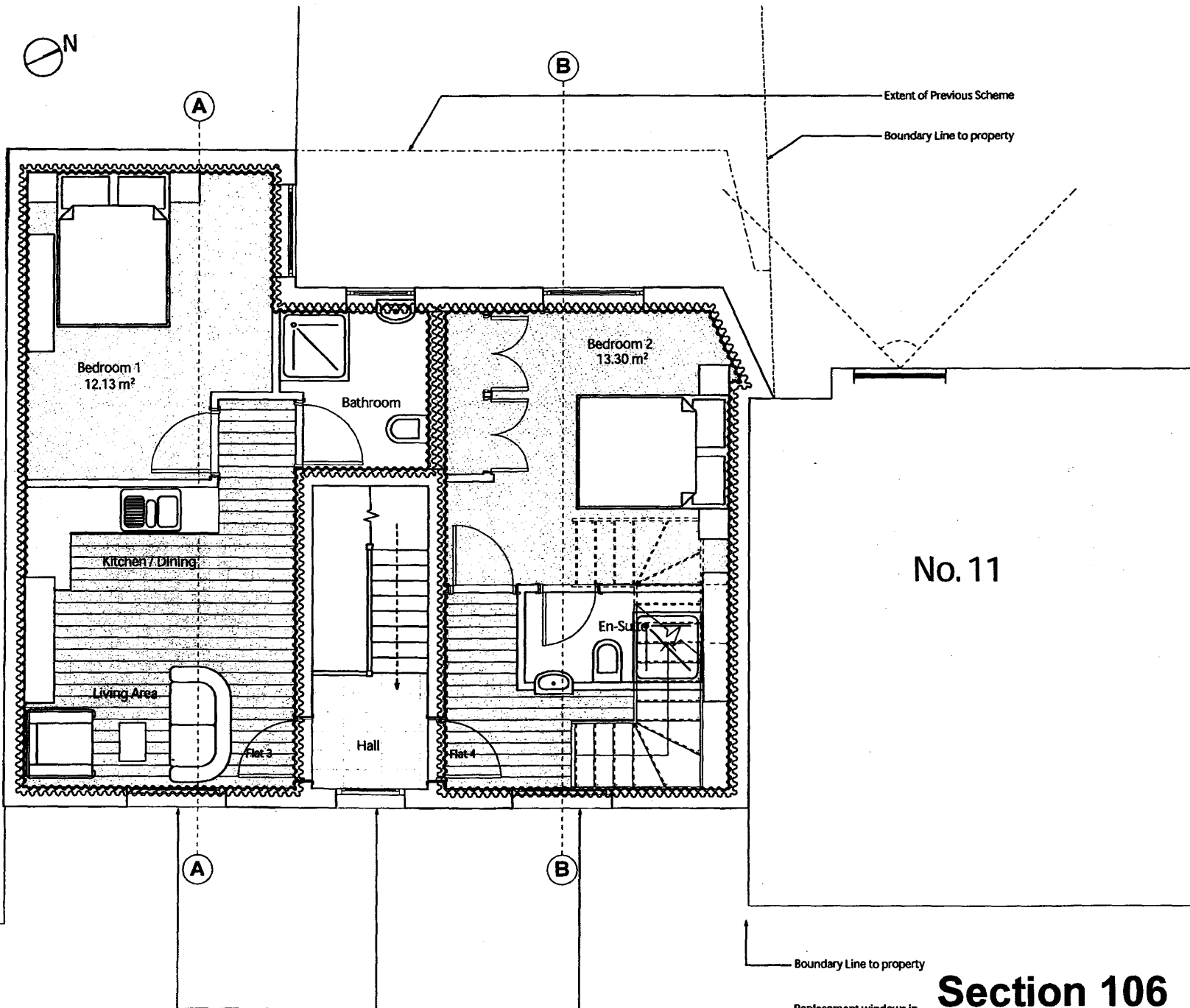

No. 11

Plan 2

Section 106

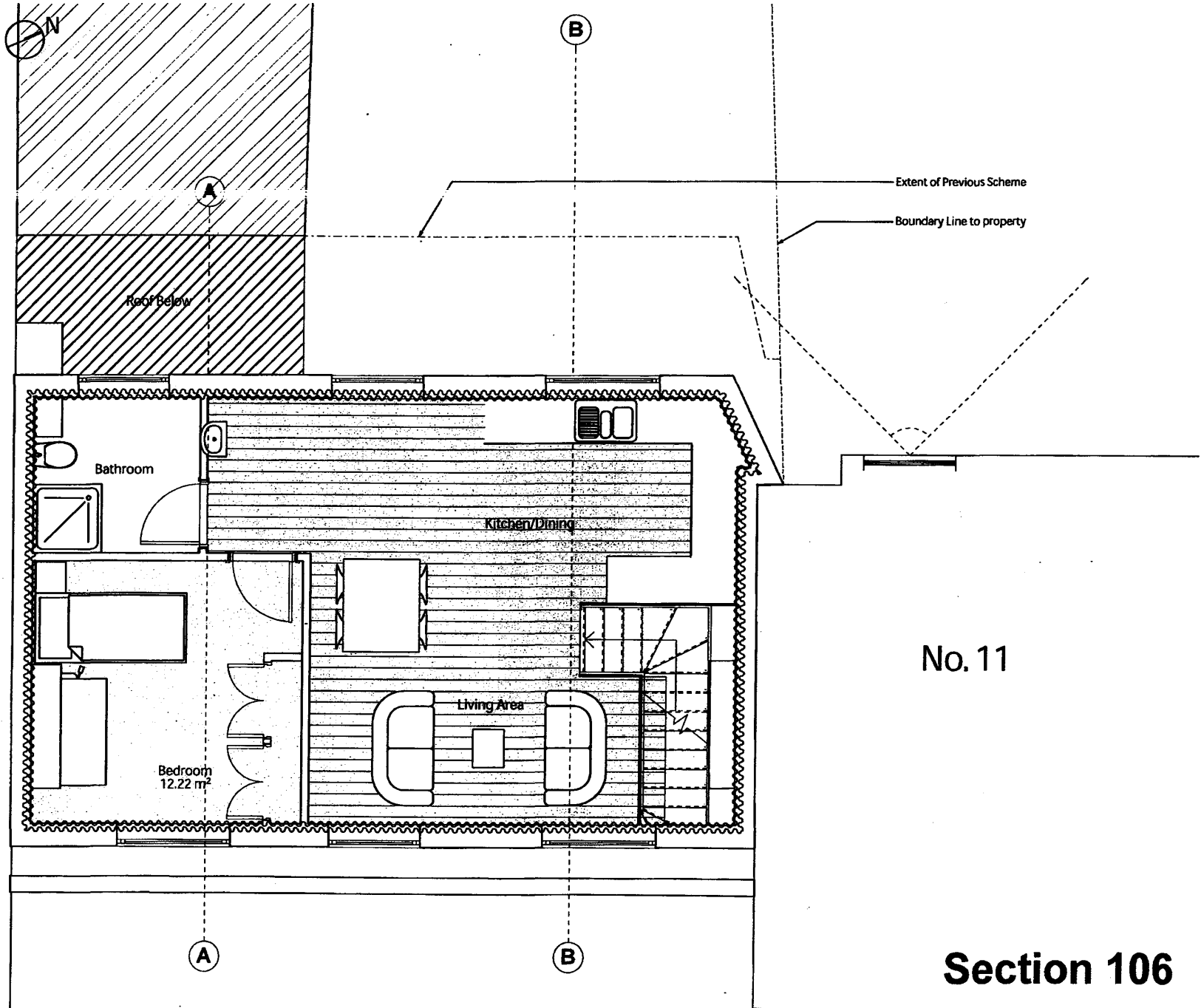

No. 9

No. 11

Section 106

Plan 2

Crawford Partnership
1a Muswell Hill
LONDON
N10 3TH

Application Ref: **2009/2885/P**
Please ask for: **John Sheehy**
Telephone: 020 7974 5649

DRAFT 2009
DECISION

Dear Sir/Madam

Town and Country Planning Acts 1990 (as amended)
Town and Country Planning (General Development Procedure) Order 1995
Town and Country Planning (Applications) Regulations 1988

Full Planning Permission Granted

Address:
9A Bayham Street
London
NW1 0EY

DECISION

Proposal:

Rebuilding to provide 3 storey with basement building behind retained facade following partial demolition of existing single family dwelling house to provide four new self contained units (1 x 3-bed flat, 1 x 2-bed flat and 2 x 1-bed flats) and associated landscaping works to the front and rear.

Drawing Nos: 2006-143-2-500; 501; 100 A; 101 A; 102 A; 103 B; 104 B; 105 B; 106 A; 107 A; 108 A; 200; 201; 202 C; 203 C; 204; 300; 302; Structural Engineers Report prepared by Barry C. Smith for BCS Consulting Engineers, ref. 7384/ BCS/ KEA; Lifetime Homes Statement.

The Council has considered your application and decided to grant permission subject to the following condition(s):

Conditions and Reasons:

- 1 The development hereby permitted must be begun not later than the end of three years from the date of this permission.

Reason: In order to comply with the provisions of Section 91 of the Town and Country Planning Act 1990 (as amended).

- 2 All new external work shall be carried out in materials that resemble, as closely as possible, in colour and texture those of the existing building, unless otherwise specified in the approved application.

Reason: To safeguard the appearance of the premises and the character of the immediate area in accordance with the requirements of policies B1 [General Design Principles] and B7 [Conservation Areas] of the London Borough of Camden Replacement Unitary Development Plan 2006.

- 3 Detailed drawings, or samples of materials as appropriate, in respect of the following, shall be submitted to and approved in writing by the Council before the relevant part of the work is begun:

a) Typical details of new masonry at a scale of 1:10 with finials at 1:1, including materials, finish and method of construction; and

b) Plan, elevation and section drawings of all new doors and windows at a scale of 1:10 with typical moulding and architrave details at a scale of 1:1 including jambs, head and cill, of all new window and door openings; and

c) Plan, elevation and section drawings of the mansard roof including dormers at a scale of 1:10.

The relevant part of the works shall then be carried in accordance with the approved details.

Reason: In order to safeguard the character and appearance of the building and Camden Town Conservation Area in accordance with the requirements of policy B1 (General Design Principles), B3 (Alterations and Extensions) and B7 (Conservation Areas) of the London Borough of Camden Replacement Unitary Development Plan 2006.

- 4 The existing ironmongery on the front elevation, including the decorative ironwork on the ground floor windows cills and steps shall be retained as part of the refurbishment of the façade.

Reason: In order to safeguard the character and appearance of the building and Camden Town Conservation Area in accordance with the requirements of policy B1 (General Design Principles), B3 (Alterations and Extensions) and B7 (Conservation Areas) of the London Borough of Camden Replacement Unitary Development Plan 2006.

- 5 No development shall take place until full details of hard and soft landscaping have been submitted to and approved by the Council. The relevant part of the works shall not be carried out otherwise than in accordance with the details thus approved.

Reason: To enable the Council to ensure a reasonable standard of visual amenity in the scheme in accordance with the requirements of policies B1 [General Design Principles], and N8 [Ancient Woodlands and Trees] of the London Borough of Camden Replacement Unitary Development Plan 2006.

- 6 All hard and soft landscaping works shall be carried out to a reasonable standard in accordance with the approved landscape details prior to the occupation for the permitted use of the development or any phase of the development. Any trees or areas of planting which, within a period of 5 years from the completion of the development, die, are removed or become seriously damaged or diseased, shall be replaced as soon as is reasonably possible and, in any case, by not later than the end of the following planting season, with others of similar size and species, unless the Council gives written consent to any variation.

Reason: To ensure that any landscaping carried out within a reasonable period and to maintain a satisfactory standard of visual amenity in the scheme in accordance with the requirements of policies B1 [General Design Principles] and N8 [Ancient Woodlands and Trees] of the London Borough of Camden Replacement Unitary Development Plan 2006.

- 7 The refuse storage proposed as part of this development shall be provided in full prior to the first beneficial occupation of the development and shall be retained and maintained permanently thereafter.

Reason: in order to safeguard the amenity of neighbouring occupiers and the area generally as required under policy SD6 (Amenity for Occupiers and Neighbours) of the London Borough of Camden Replacement Unitary Development Plan 2006.

- 8 Before the development commences, details of the proposed cycle storage area for 4 cycles shall be submitted to and approved in writing by the Council. The approved facility shall thereafter be provided in accordance with the details approved by the Council prior to the first occupation of any of the new units, and thereafter permanently maintained and retained thereafter.

Reason: To ensure the development provides adequate cycle parking facilities in accordance with the requirements of policy T3 of the London Borough of Camden Replacement Unitary Development Plan 2006.

- 9 A method statement for the supporting the retained facades during demolition and construction, including details of dismantling of the walls to be removed shall be submitted to and approved in writing by the Council before works are commenced. The relevant part of the works shall not be carried out otherwise than in accordance with the details thus approved.

Reason: In order to safeguard the architectural interest of the building and character and appearance of the Conservation Area in accordance with the requirements of policy B1, B3 and B7 of the London Borough of Camden Replacement Unitary Development Plan 2006.

Informative(s):

1 Reasons for granting permission.

The proposed development is in general accordance with the policy requirements of the London Borough of Camden Replacement Unitary Development Plan 2006, with particular regard to policies SD6 (Amenity for Occupiers and Neighbours), SD9 (Resources and Energy), H1 (New Housing), H7 (Lifetime Homes and Wheelchair Housing), H8 (Housing Mix), B1 (General Design Principles), B3 (Alterations and Extensions), B7 (Conservation Areas), N5 (Biodiversity), T1 (Sustainable Transport), T3 (Pedestrians and Cycling), T8 (Car free housing and car capped housing), T9 (Impact of Parking), T12 (Works affecting Highways). For a more detailed understanding of the reasons for the granting of this planning permission, please refer to the officers report.

- 2 Noise from demolition and construction works is subject to control under the Control of Pollution Act 1974 which prohibits any building works that can be heard at the boundary of the site between 08.00 and 18.00 hours Monday to Friday and 08.00 to 18.00 hours on Saturdays and not at all on Sundays and Public Holidays. You are advised to consult the Council's Planning and Public Protection Division (Compliance and Enforcement Team), Camden Town Hall, Argyle Street, WC1H 8EQ (Tel. No. 020 7974 5613 or by email ppp@camden.gov.uk or on the website www.camden.gov.uk/pollution) or seek prior approval under Section 61 of the Act if you anticipate any difficulty in carrying out construction other than within the hours stated above.
- 3 Your proposals may be subject to control under the Building Regulations and/or the London Buildings Acts which cover aspects including fire and emergency escape, access and facilities for people with disabilities and sound insulation between dwellings. You may also need to consult the Council's Building Control Service, Camden Town Hall, Argyle Street WC1H 8EQ, Tel: 020 7974 5613).
- 4 Your attention is drawn to the fact that there is a separate legal agreement with the Council which relates to the development for which this permission is granted. Information/drawings relating to the discharge of matters covered by the Heads of Terms of the legal agreement should be marked for the attention of the Planning Obligations Officer, Sites Team, Urban Design and Renewal, Camden Town Hall, Argyle Street, WC1H 8EQ
- 5 You are advised that replacement or surfacing to front gardens above 5m sq should incorporate a scheme for sustainable urban drainage. Your submission in relation to condition 5 should include details of a scheme for sustainable urban drainage for the front area and also for the rear garden area.
- 6 You are encouraged to include "green wall" planting in the rear garden area as part of the Hard and Soft Landscaping Details.
- 7 If a revision to the postal address becomes necessary as a result of this development, application under Part 2 of the London Building Acts (Amendment) Act 1939 should be made to the Council's Records and Information Team, Culture and Environment Directorate, Environment Department (Street Naming & Numbering) Camden Town Hall, Argyle Street, WC1H 8EQ (tel: 020-7974 5613).

Your attention is drawn to the notes attached to this notice which tell you about your Rights of Appeal and other information.

Yours faithfully

Culture and Environment Directorate
(Duly authorised by the Council to sign this document)

DRAFT

DECISION

DATED

11 December

2009

(1) BEAVERMILL PROPERTIES LIMITED

and

(2) BANK OF SCOTLAND PLC

and

**(3) THE MAYOR AND BURGESSES OF
THE LONDON BOROUGH OF CAMDEN**

A G R E E M E N T

relating to land known as

9A Bayham Street, London NW1 0EY

**pursuant to Section 106 of the Town and Country Planning
Act 1990 (as amended)**

**Andrew Maughan
Head of Legal Services
London Borough of Camden
Town Hall
Judd Street
London WC1H 9LP**

**Tel: 020 7974 5826
Fax: 020 7974 2962**

CLS/DR/1685.299