

- Notes:
1. Figured dimensions are to be preferred to scale dimensions and larger scale drawings to smaller scale drawings.
 2. The contractor is to verify all drawings and dimensions before commencing and setting out work of making shop/fabrication drawings.
 3. The general contractor is responsible for the issue of all necessary drawings and instructions to sub-contractors (nominated or otherwise) and ensuring that sub-contractors work to the latest issue of drawings.
 4. Layout subject to completion of site survey and statutory consents.
 5. Do not scale from this drawing
 6. Any discrepancy found between this drawing and any other documents must be reported immediately by the contractor.

EXTERNAL I

ACD DRAIN

FACING BRIC
CONSTRUCT
CHELWOOD I
STONES DVI

EXISTING W.

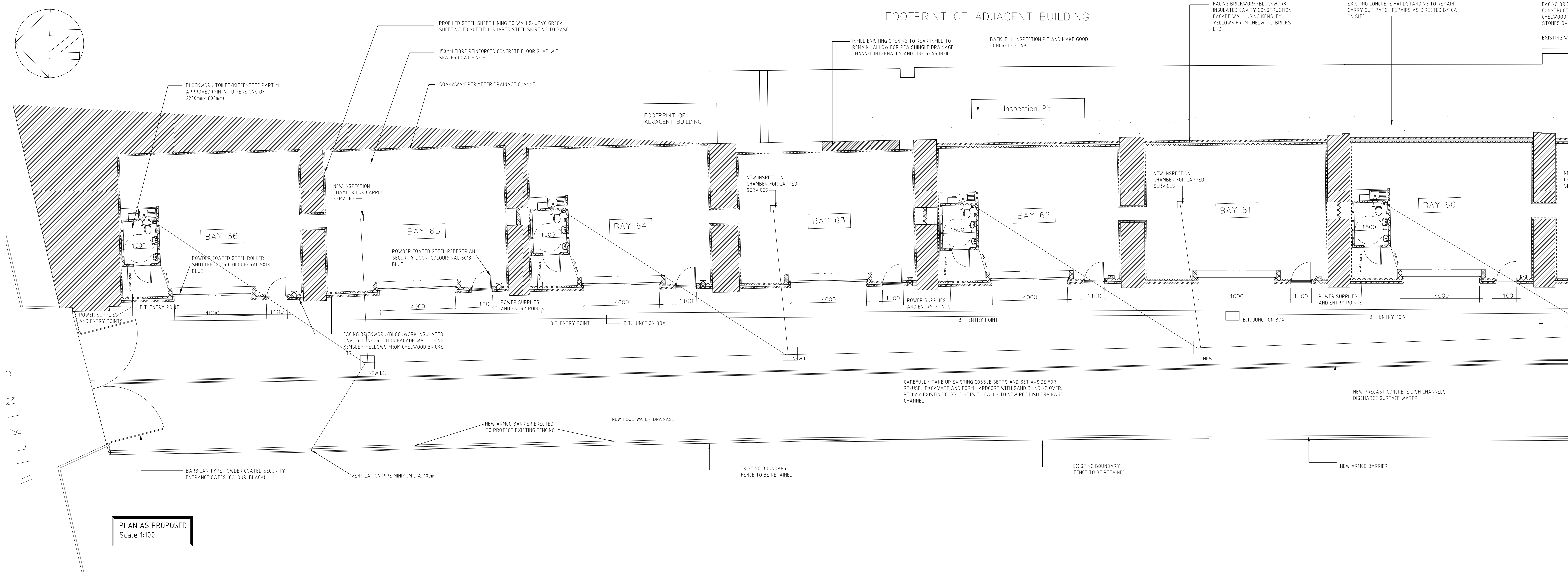
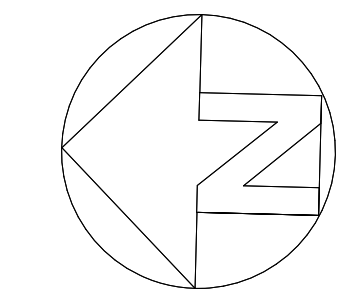

PLAN AS PROPOSED
Scale 1:100

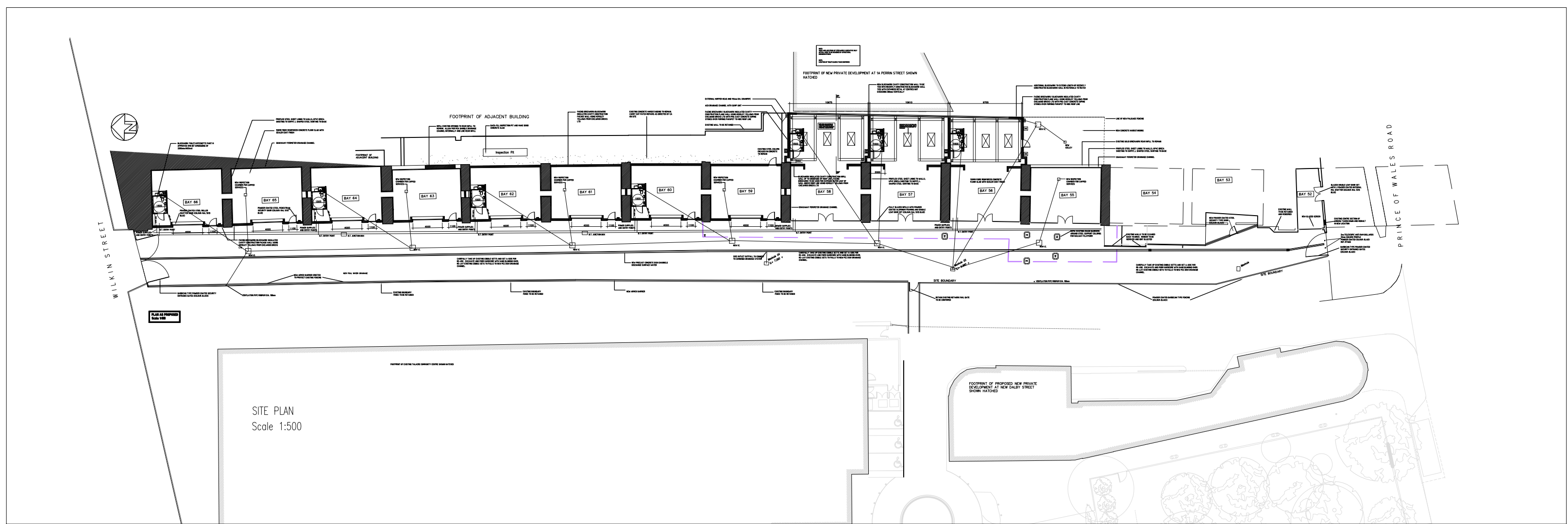

SITE PLAN
Scale 1:500

UNITS	AREA (m2)
66 & 65	142 m2
64 & 63	133 m2
62 & 61	134.5 m2
60 & 59	140m2
58 & 57	283.5m2
56 & 55	206.5 m2

REV	15.12.09	DATE	DRN	ORIGINAL DRAWING
				CHANGE



Harling House
47-51 Great Suffolk Street
London
SE1 0BS

SITE: Wilkin Street Mews

TITLE: AS-BUILT PLAN
Part 1

SCALE: 1:100 & 1:500

DRG No: GOL/WILK/010 REV -

Notes:
1. Figured dimensions are to be preferred to scale dimensions and larger scale drawings to smaller scale drawings.
2. The contractor is to verify all drawings and dimensions before commencing and setting out work of making shop/fabrication drawings.
3. The general contractor is responsible for the issue of all necessary drawings and instructions to sub-contractors (nominated or otherwise) and ensuring that sub-contractors work to the latest issue of drawings.
4. Layout subject to completion of site survey and statutory consents.
5. Do not scale from this drawing
6. Any discrepancy found between this drawing and any other documents must be reported immediately by the contractor.

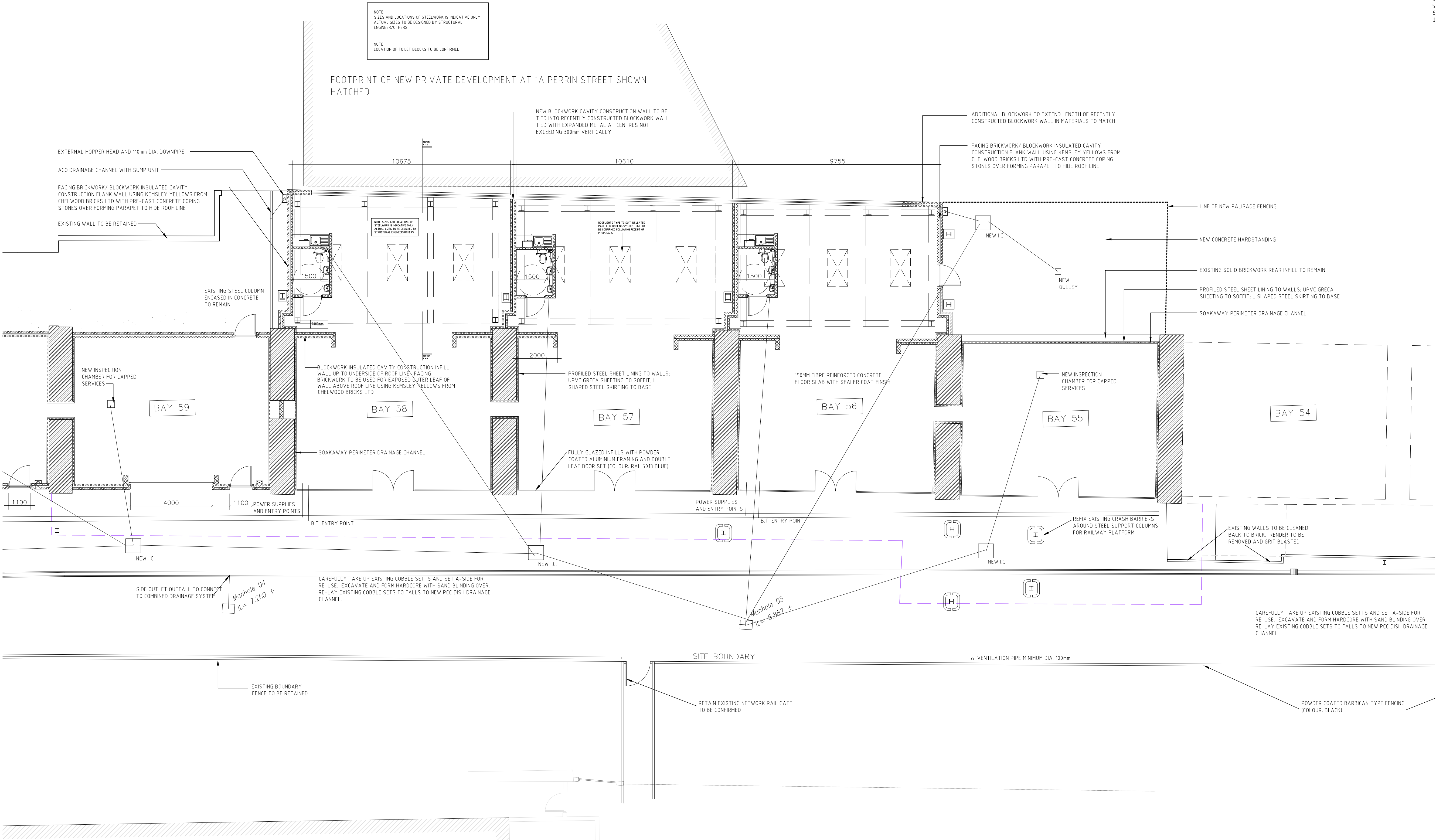

-	15.12.09	-	ORIGINAL DRAWING
REV	DATE	DRN	CHANGE



Harling House
47-51 Great Suffolk Street
London
SE1 0BS

SITE: Wilkin Street Mews

TITLE: AS-BUILT PLAN
Part 2

SCALE: 1:100

DRG No: GOL/WILK/O11 REV -

UNITS	AREA (m2)
66 & 65	142 m2
64 & 63	133 m2
62 & 61	134.5 m2
60 & 59	140 m2
58 & 57	283.5 m2
56 & 55	206.5 m2

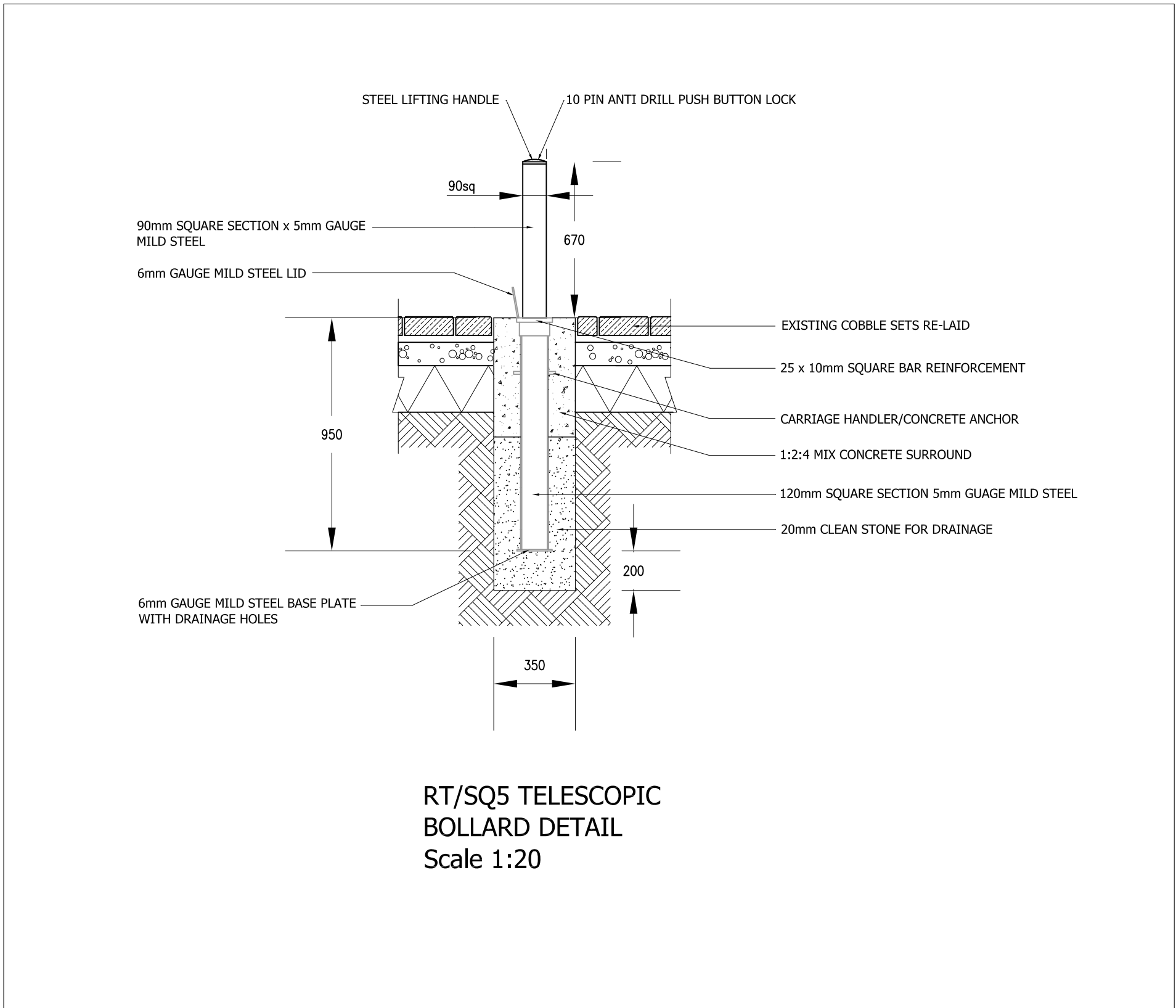
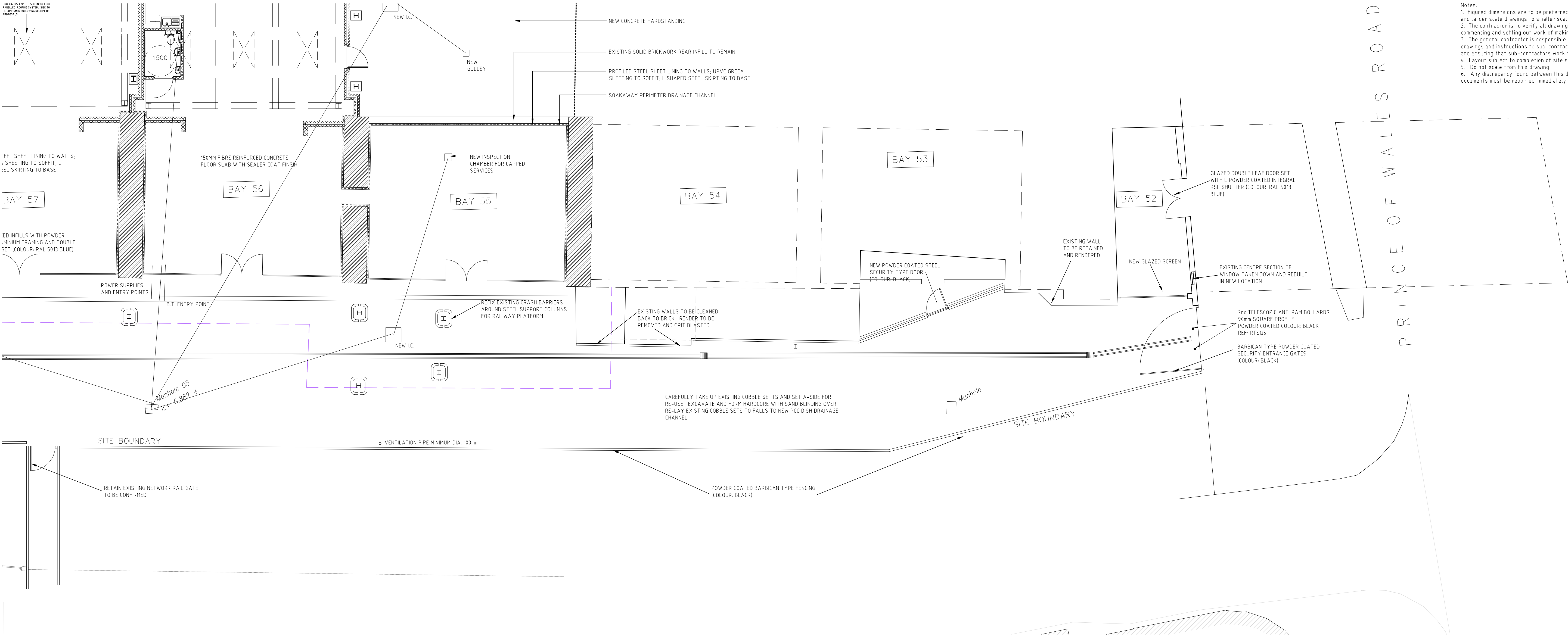

UNITS	AREA (m2)
66 & 65	142 m2
64 & 63	133 m2
62 & 61	134.5 m2
60 & 59	140m2
58 & 57	283.5m2
56 & 55	206.5 m2

-	15.12.09	-	ORIGINAL DRAWING
REV	DATE	DRN	CHANGE



Harling House
47-51 Great Suffolk Street
London
SE1 0BS

SITE: Wilkin Street Mews

TITLE: AS-BUILT PLAN
Part 3

SCALE: 1:20 & 1:100

DRG No: GOL/WILK/012 REV -

Notes:
1. Figured dimensions are to be preferred to scale dimensions and larger scale drawings to smaller scale drawings.
2. The contractor is to verify all drawings and dimensions before commencing and setting out work of making shop/fabrication drawings.
3. The general contractor is responsible for the issue of all necessary drawings and instructions to sub-contractors (nominated or otherwise) and ensuring that sub-contractors work to the latest issue of drawings.
4. Layout subject to completion of site survey and statutory consents.
5. Do not scale from this drawing.
6. Any discrepancy found between this drawing and any other documents must be reported immediately by the contractor.

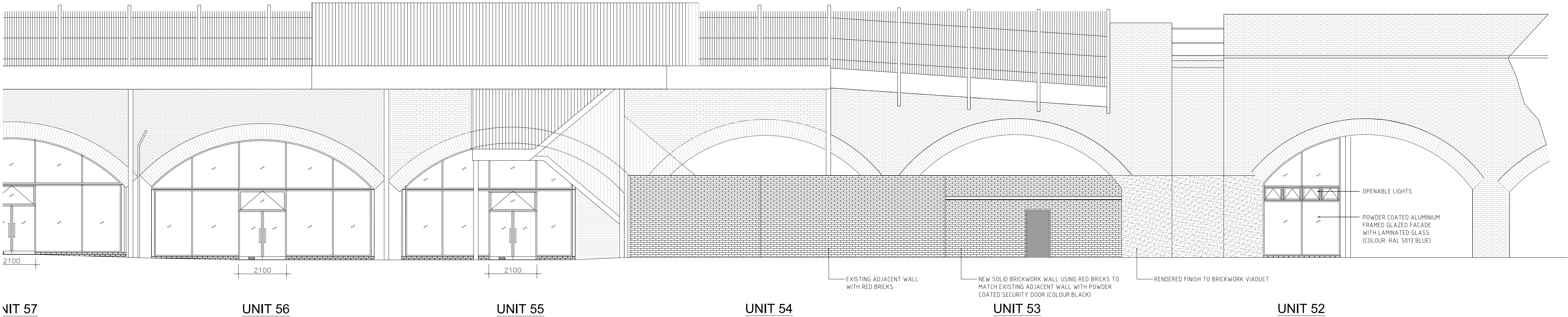
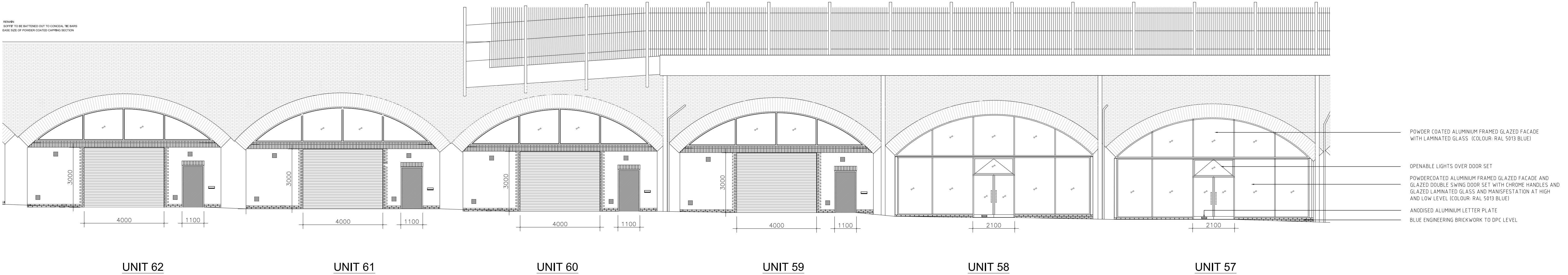

15.12.09	ORIGINAL DRAWING
REV DATE	DRN CHANGE



Harling House
47-51 Great Suffolk Street
London
SE1 0BS

SITE: Wilkin Street Mews

TITLE: Elevations As-Built
Part 1

SCALE: 1:100

DRG No: GOL/WILK/013 REV -

Notes:
1. Figured dimensions are to be preferred to scale dimensions and larger scale drawings to smaller scale drawings.
2. The contractor is to verify all drawings and dimensions before commencing and setting out work of making shop/fabrication drawings.
3. The general contractor is responsible for the issue of all necessary drawings and instructions to sub-contractors (nominated or otherwise) and ensuring that sub-contractors work to the latest issue of drawings.
4. Layout subject to completion of site survey and statutory consents.
5. Do not scale from this drawing
6. Any discrepancy found between this drawing and any other documents must be reported immediately by the contractor.

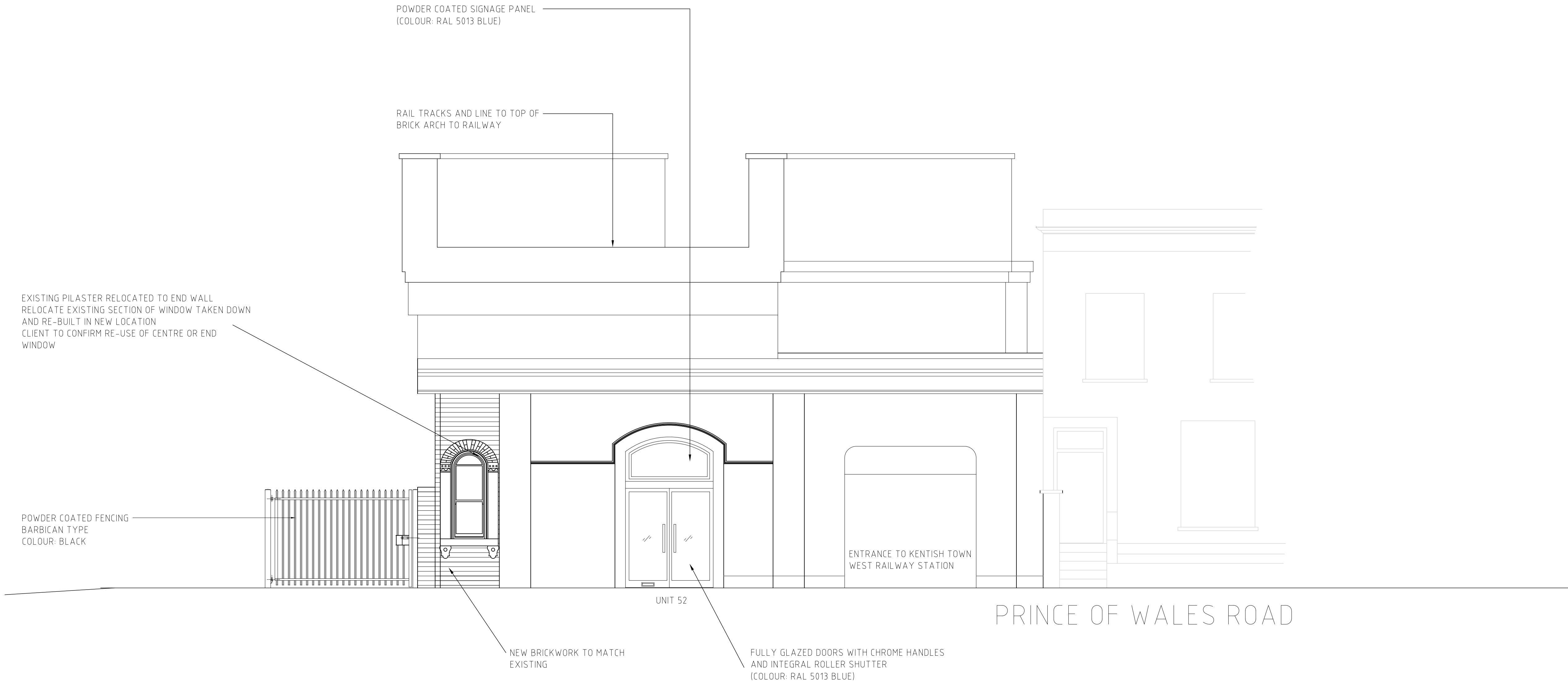

SOUTH ELEVATION AS PROPOSED

-	15.12.09	-	ORIGINAL DRAWING
REV	DATE	DRN	CHANGE



Harling House
47-51 Great Suffolk Street
London
SE1 0BS

SITE: Wilkin Street Mews

TITLE: Elevations As-Built
Part 2

SCALE: 1:50

DRG No: GOL/WILK/014 REV -

Notes:
1. Figured dimensions are to be preferred to scale dimensions and larger scale drawings to smaller scale drawings.
2. The contractor is to verify all drawings and dimensions before commencing and setting out work of making shop/fabrication drawings.
3. The general contractor is responsible for the issue of all necessary drawings and instructions to sub-contractors (nominated or otherwise) and ensuring that sub-contractors work to the latest issue of drawings.
4. Layout subject to completion of site survey and statutory consents.
5. Do not scale from this drawing
6. Any discrepancy found between this drawing and any other documents must be reported immediately by the contractor.

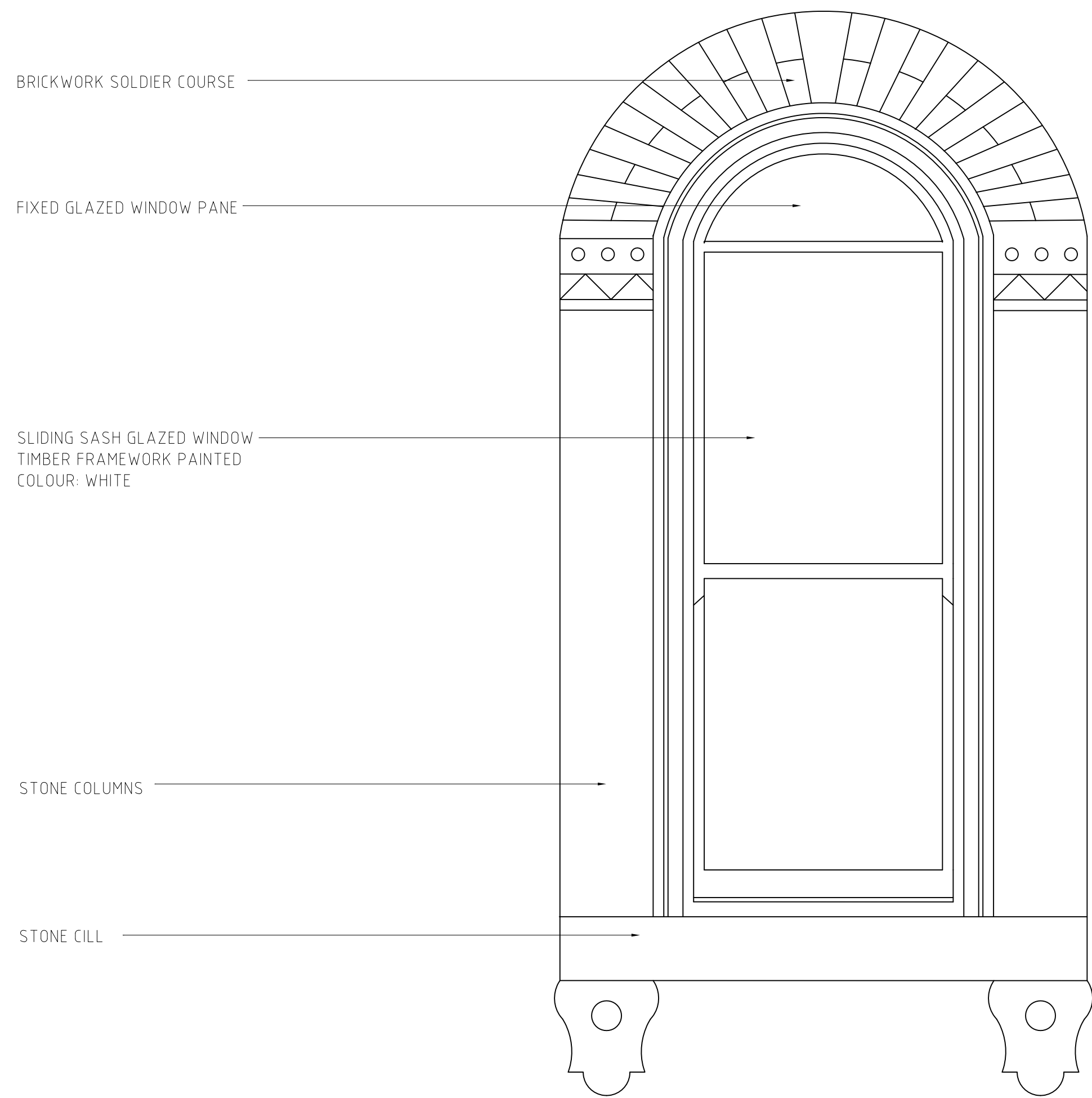

SOUTH ELEVATION WINDOW
ELEVATION AS PROPOSED

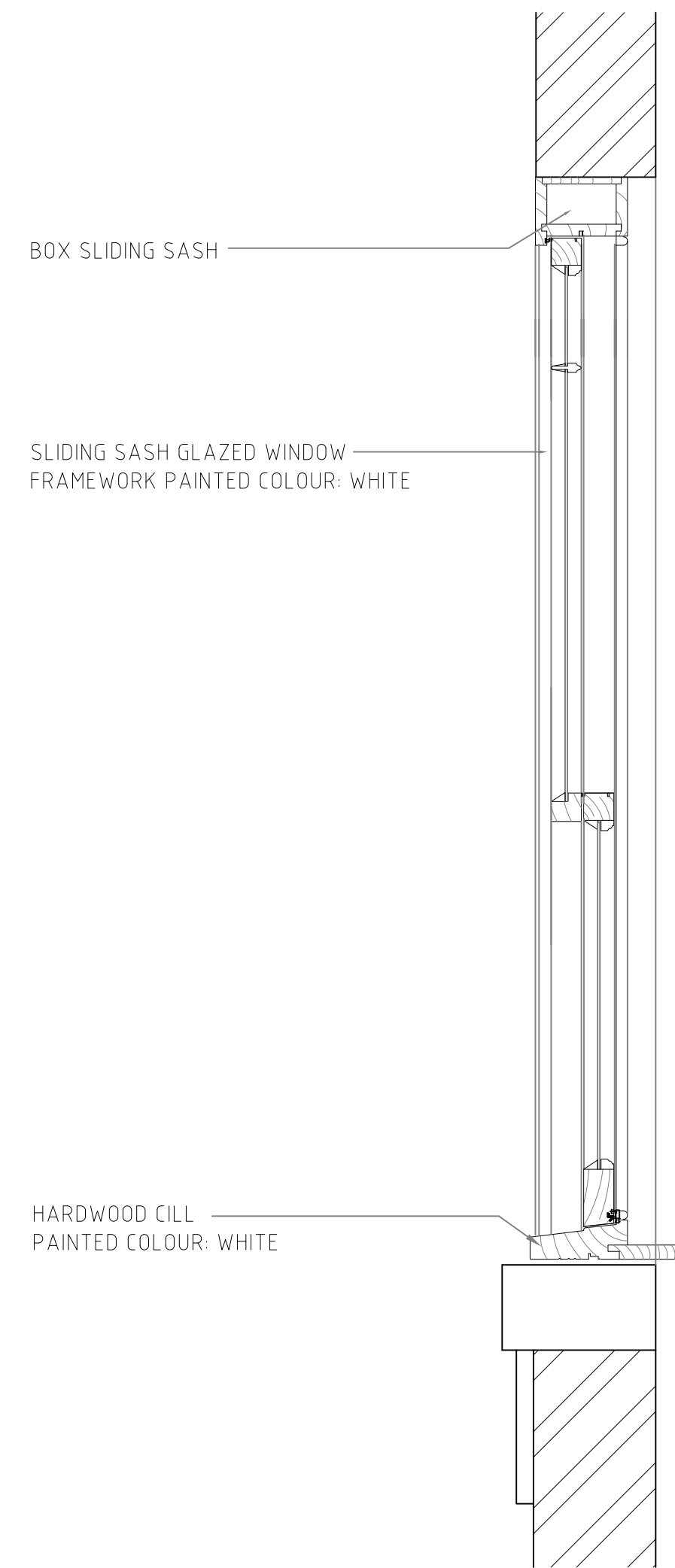

SOUTH ELEVATION WINDOW
SECTION AS PROPOSED

—	15.12.09	—	ORIGINAL DRAWING
REV	DATE	DRN	CHANGE



Harling House
47-51 Great Suffolk Street
London
SE1 0BS

SITE: Wilkin Street Mews

TITLE: South Elevation Window
as Proposed

SCALE: 1:10

DRG No: GOL/WILK/015 REV —

Notes:
1. Figured dimensions are to be preferred to scale dimensions and larger scale drawings to smaller scale drawings.
2. The contractor is to verify all drawings and dimensions before commencing and setting out work of making shop/fabrication drawings.
3. The general contractor is responsible for the issue of all necessary drawings and instructions to sub-contractors (nominated or otherwise) and ensuring that sub-contractors work to the latest issue of drawings.
4. Layout subject to completion of site survey and statutory consents.
5. Do not scale from this drawing
6. Any discrepancy found between this drawing and any other documents must be reported immediately by the contractor.

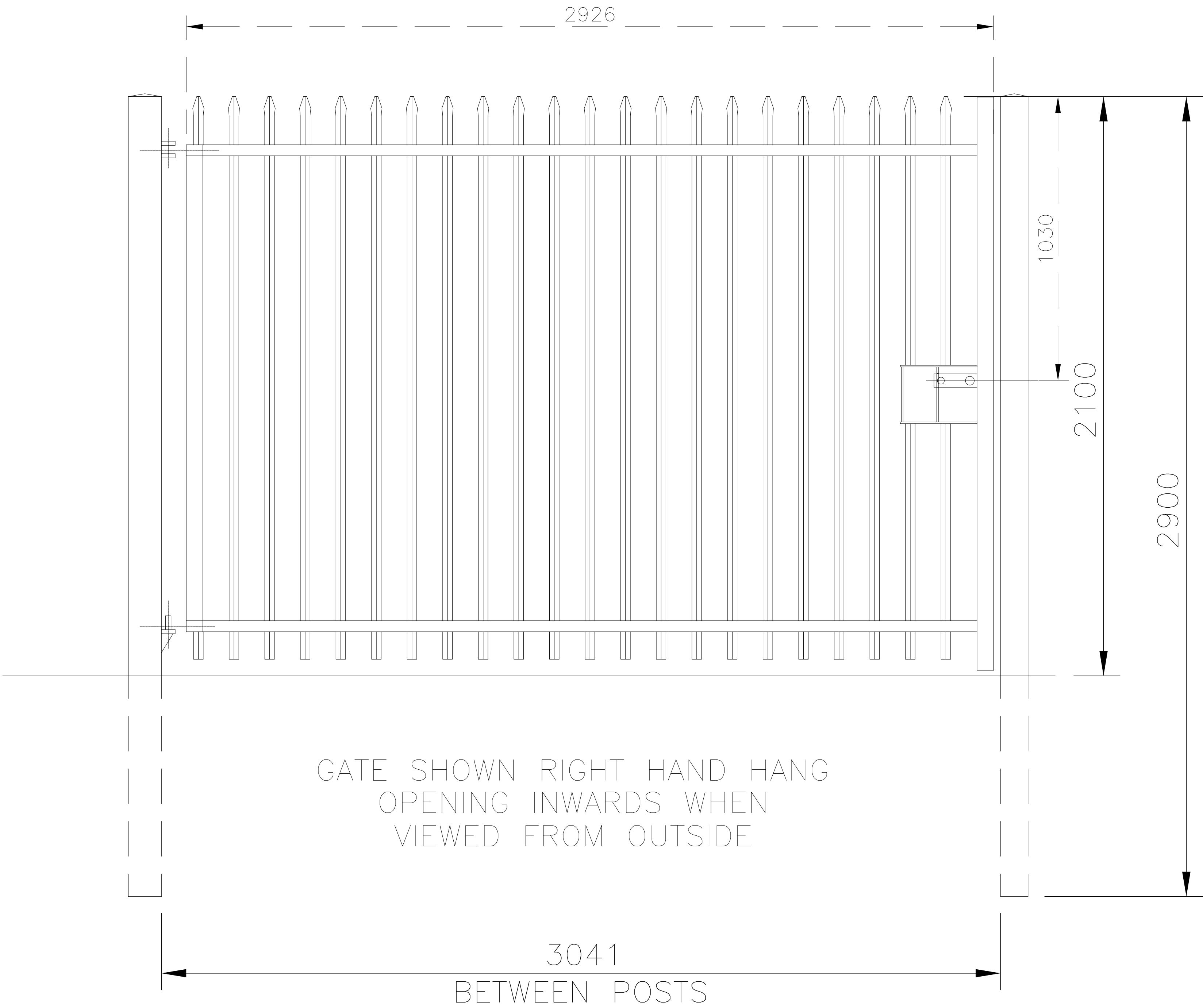

POWDER COATED ENTRANCE GATES
TYPE: BARBICAN
COLOUR: BLACK

SOUTH ELEVATION ENTRANCE GATES
AS PROPOSED

-	15.12.09	-	ORIGINAL DRAWING
REV	DATE	DRN	CHANGE



Harling House
47-51 Great Suffolk Street
London
SE1 0BS

SITE: Wilkin Street Mews

TITLE: South Elevation Entrance
Gates as Proposed

SCALE: 1:10

DRG No: GOL/WILK/016 REV -

Notes:
1. Figured dimensions are to be preferred to scale dimensions and larger scale drawings to smaller scale drawings.
2. The contractor is to verify all drawings and dimensions before commencing and setting out work of making shop/fabrication drawings.
3. The general contractor is responsible for the issue of all necessary drawings and instructions to sub-contractors (nominated or otherwise) and ensuring that sub-contractors work to the latest issue of drawings.
4. Layout subject to completion of site survey and statutory consents.
5. Do not scale from this drawing
6. Any discrepancy found between this drawing and any other documents must be reported immediately by the contractor.

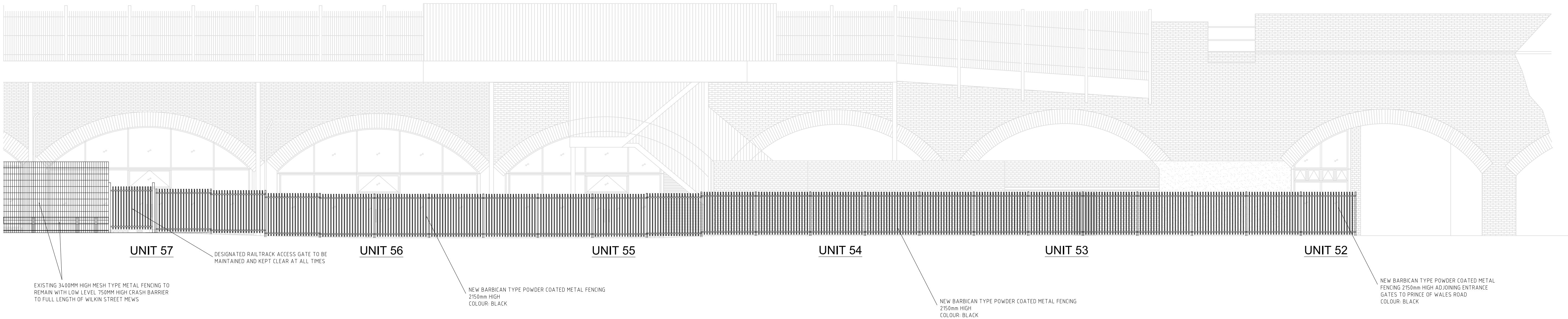

PROPOSED BOUNDARY FENCE ELEVATION
PRINCE OF WALES ROAD
Scale 1:100

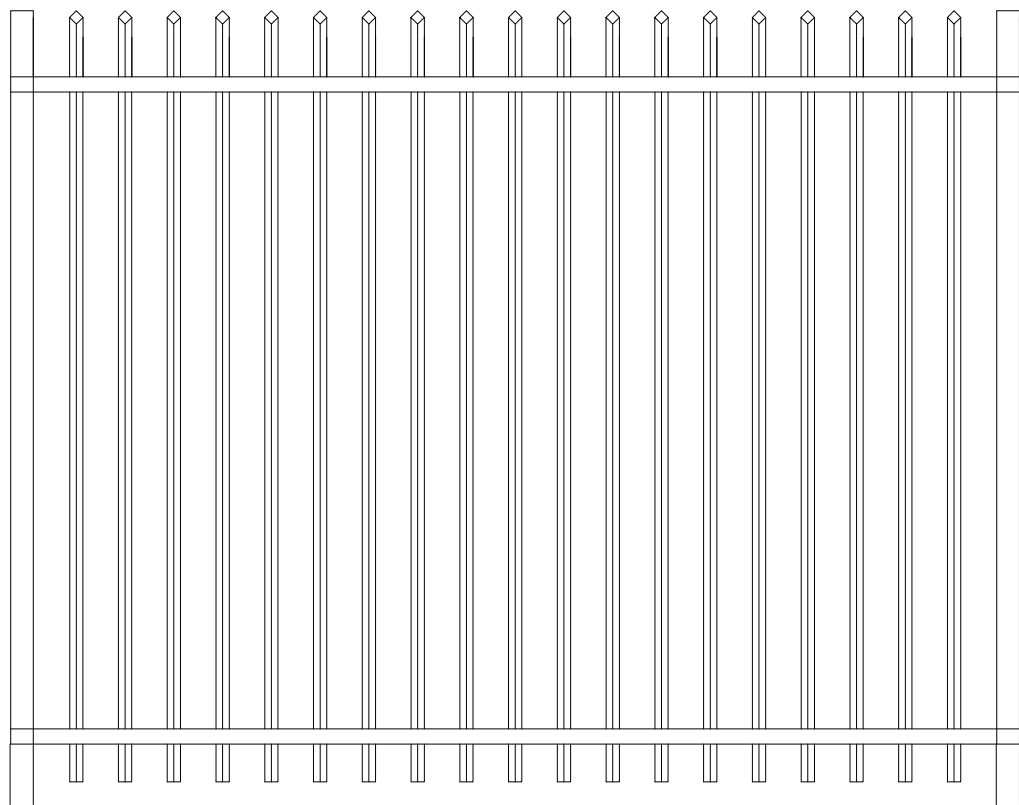

TYPICAL FENCING PANEL
Scale 1:20

NEW BARBICAN TYPE POWDER COATED METAL FENCING 2150mm HIGH
COLOUR: BLACK

-	28/01/10	-	ORIGINAL DRAWING
REV	DATE	DRN	CHANGE



Harling House
47-51 Great Suffolk Street
London
SE1 0BS

SITE: Wilkin Street Mews

TITLE: Boundary Wall Elevation
Prince of Wales Road

SCALE: as shown @ A1

DRG No: GOL/WILK/017 REV -