

THIRD FLOOR PLAN

Floor Area: 177 Sqm



Rev.	Note	Date	By	Check
A	Windows Added to West Elevation -Dormer to East Elevation	22/12/09		

Do Not Scale

Drawn Project : The Enterprise

Drawing - Proposed Third Floor Plan

Drwg No. - **ANT - 236/14**

Scale **1 : 100 @ A3** Date 23/10/2009 Revision - A

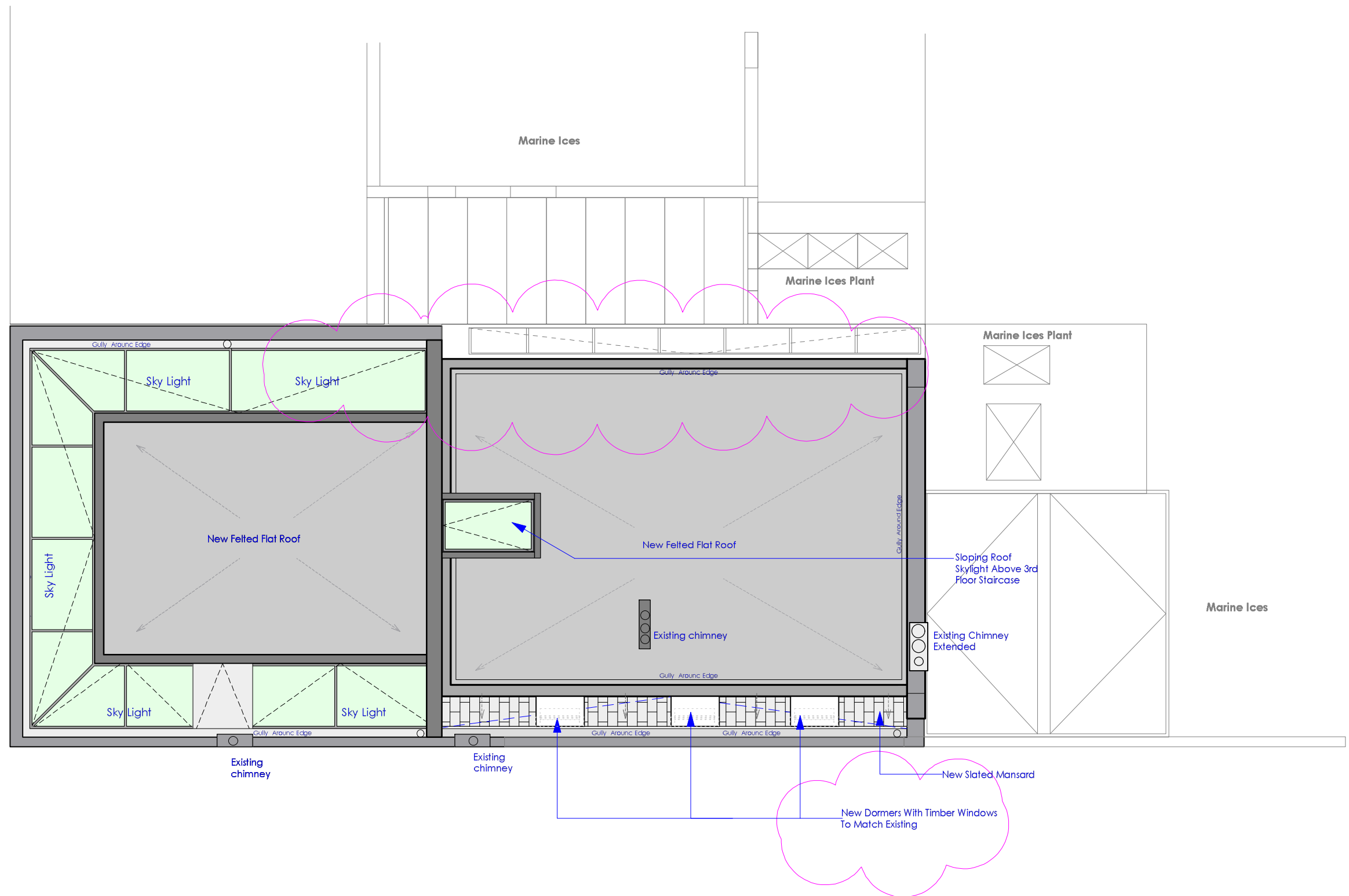

Unit 7, Waterside
44-48 Wharf Road
London N1 7UX
Tel: 020 7253 6225
Fax: 020 7253 7225
info@antarchitecture.com

1. Do not scale dimensions off drawing
2. Check all dimensions on site before fabrication
3. Report all errors or omissions to Antarchitecture
4. This drawing is protected under copyright and it shall not be reproduced in part or whole without prior express permission of Antarchitecture
5. Materials and workmanship shall be in accordance with all current British Standards & Codes of practice / Statutory Authorities & Manufacturers recommendations / specifications

Rev.	Note	Date	By	Check
A	-Dormers to East Elevation -West Elevation Amended	22/12/09		

Do Not Scale

Drawn Project : The Enterprise

Drawing - Proposed Roof Plan

Drwg No. - **ANT - 236/15**

Scale **1 : 100 @ A3** Date 03/11/2009 Revision - A

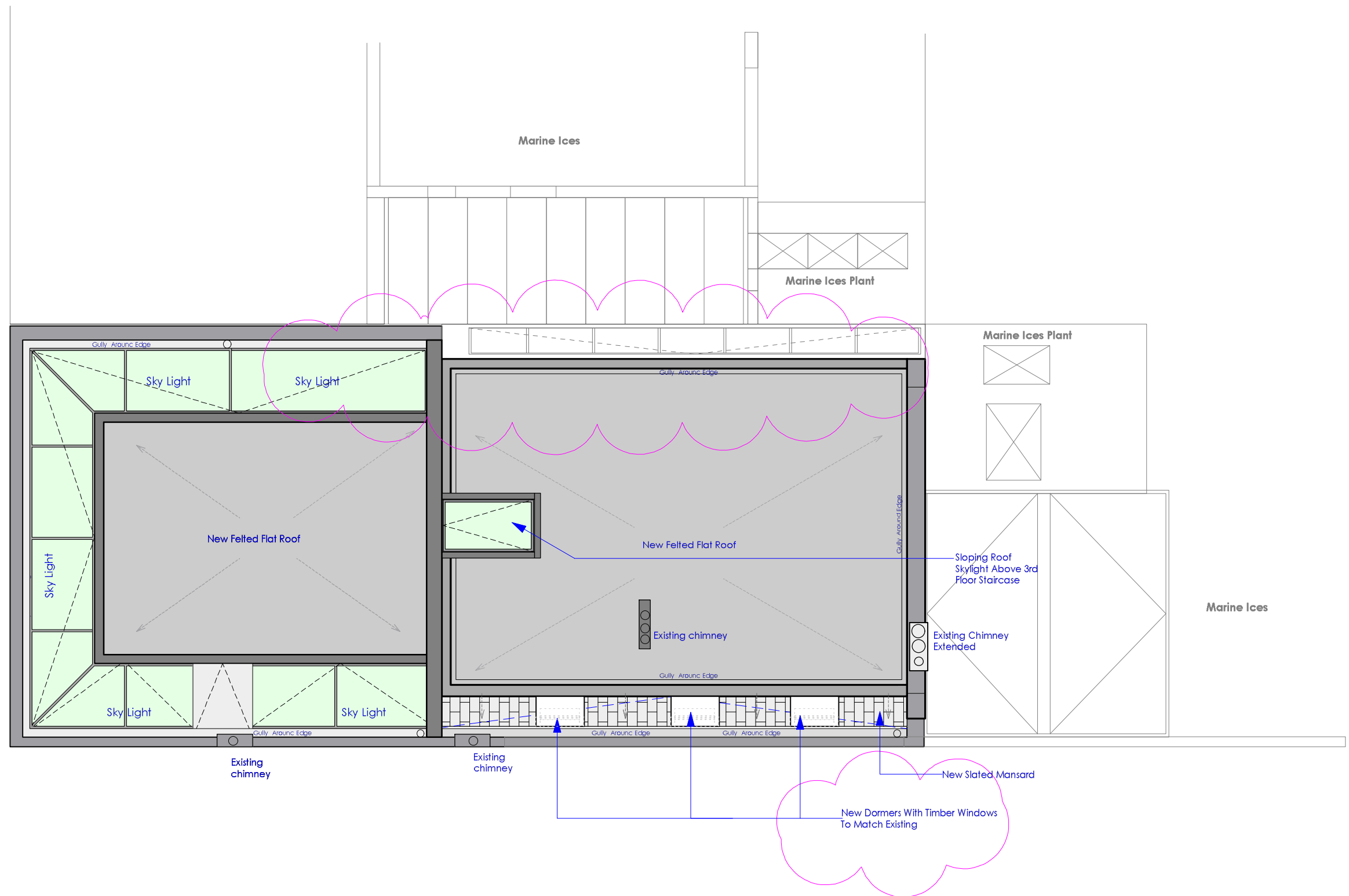

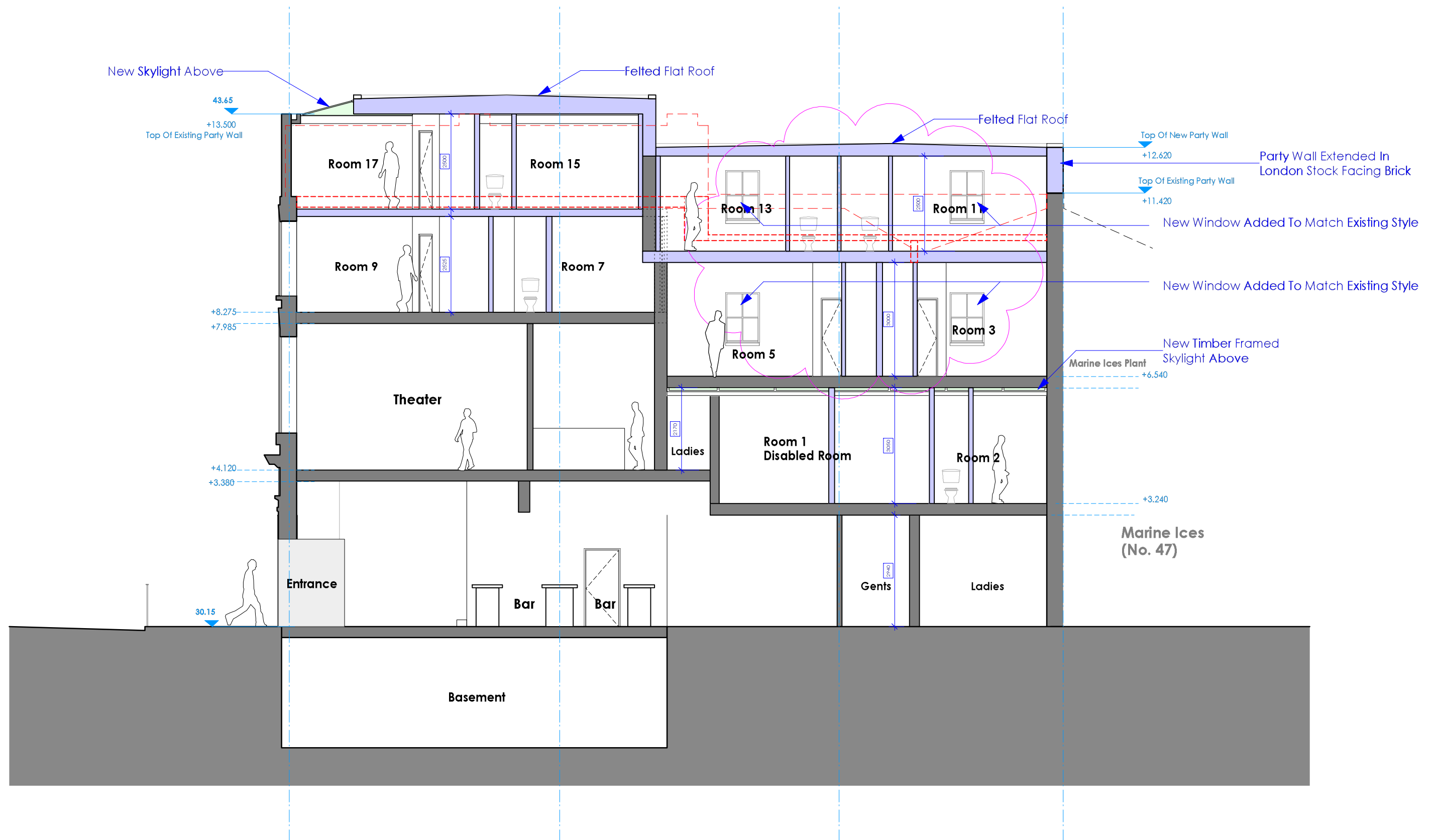

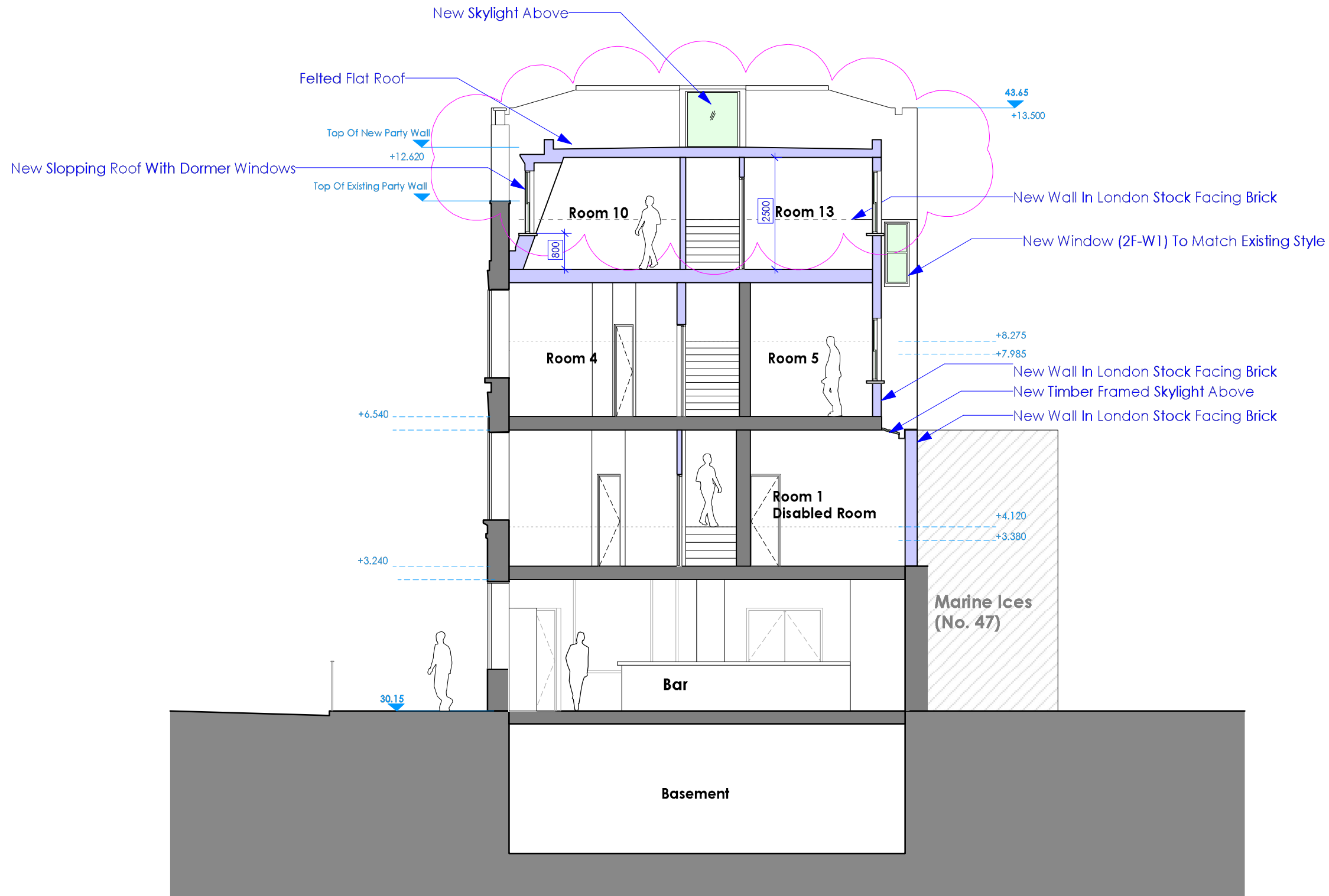

Unit 7, Waterside
44-48 Wharf Road
London N1 7UX
Tel: 020 7253 6225
Fax: 020 7253 7225
info@antarchitecture.com

1. Do not scale dimensions off drawing
2. Check all dimensions on site before fabrication
3. Report all errors or omissions to Antarchitecture
4. This drawing is protected under copyright and it shall not be reproduced in part or whole without prior express permission of Antarchitecture
5. Materials and workmanship shall be in accordance with all current British Standards & Codes of practice / Statutory Authority & Manufacturers recommendations / specifications

Rev.	Note	Date	By	Check
A	-Dormer To East Elevation -West Elevation Amendec -New Window 2F-W1 Addec	22.12.09		

Do Not Scale

Drawn Project : The Enterprise

Drawing - Proposed Section C-C

Drwg No. - **ANT - 236/18**

Scale 1 : 100 @ A3 Date 05/11/2009 Revision - A

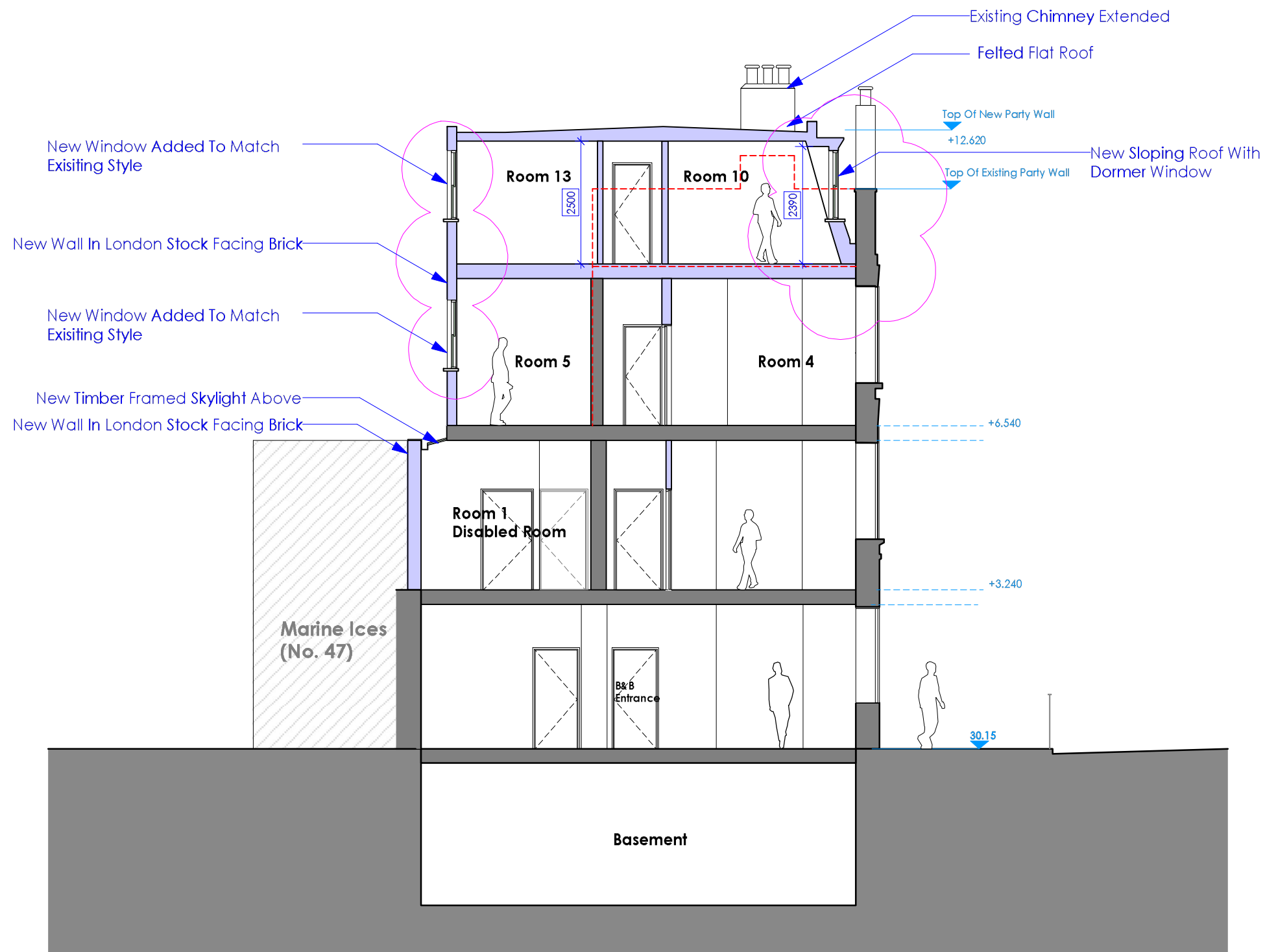



EAST ELEVATION



Unit 7, Waterside
44-48 Wharf Road
London N1 7UX
Tel: 020 7253 6225
Fax: 020 7253 7225
info@antarchitecture.com

1. Do not scale dimensions off drawing
2. Check all dimensions on site before fabrication
3. Report all errors or omissions to Antarchitecture
4. This drawing is protected under copyright and it shall not be reproduced in part or whole without prior express permission of Antarchitecture
5. Materials and workmanship shall be in accordance with all current British Standards & Codes of practice / Statutory Authorities & Manufacturers recommendations / specifications

Rev.	Note	Date	By	Check
A	Dormer Windows Amended	22.12.09		

Do Not Scale

Drawn Project : The Enterprise

Drawing - Proposed East Elevation

Drwg No. -

ANT - 236/21

Scale 1 : 100@ A3 Date 06/11/2009 Revision - A

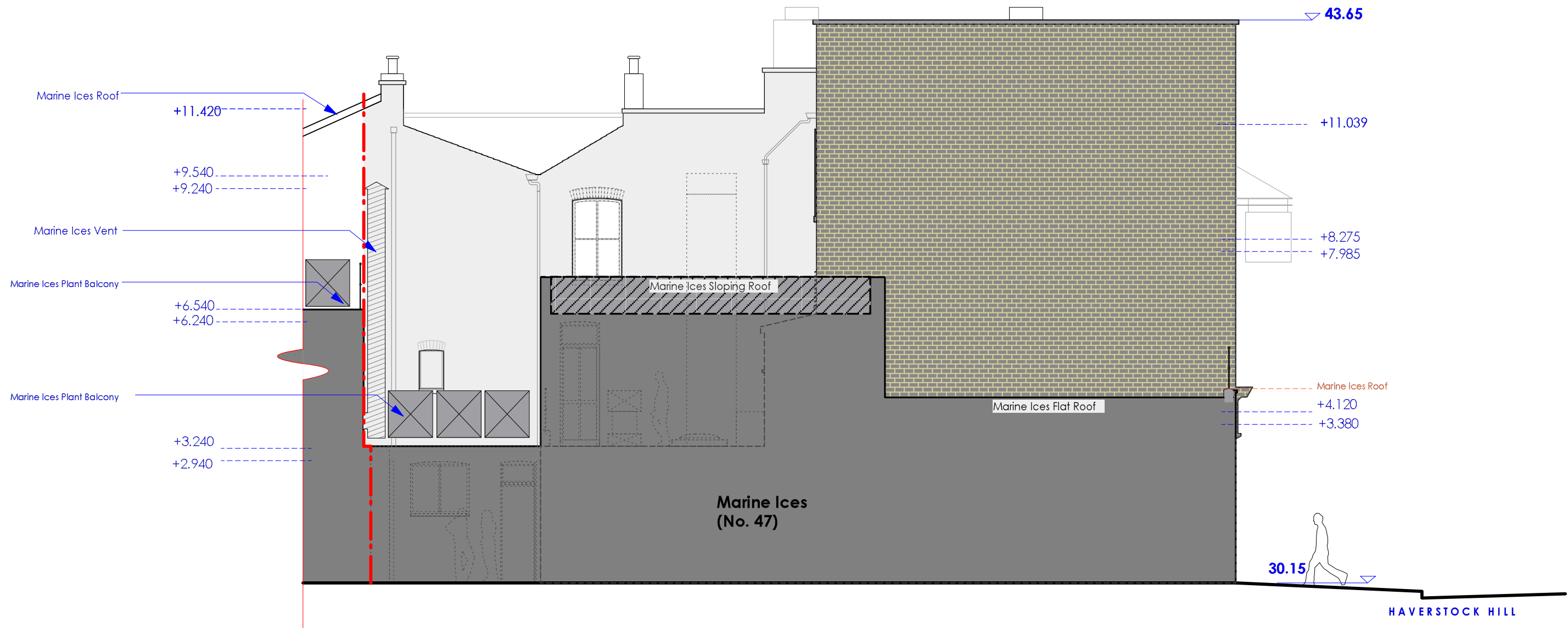

WEST ELEVATION



Unit 7, Waterside
44-48 Wharf Road
London N1 7UX
Tel: 020 7253 6225
Fax: 020 7253 7225
Info@antarchitecture.com

1. Do not scale dimensions off drawing
2. Check all dimensions on site before fabrication
3. Report all errors or omissions to Antarchitecture
4. This drawing is protected under copyright and it shall not be reproduced in part or whole without prior express permission of Antarchitecture
5. Materials and workmanship shall be in accordance with all current British Standards & Codes of practice / Statutory Authorities & Manufacturers recommendations / specifications

Rev.	Note	Date	By	Check

Do Not Scale

Drawn Project : The Enterprise

Drawing - Existing West Elevation

Drwg No. -

ANT - 236/24

Scale 1 : 100@A3

Date 09/12/2009

Revision -

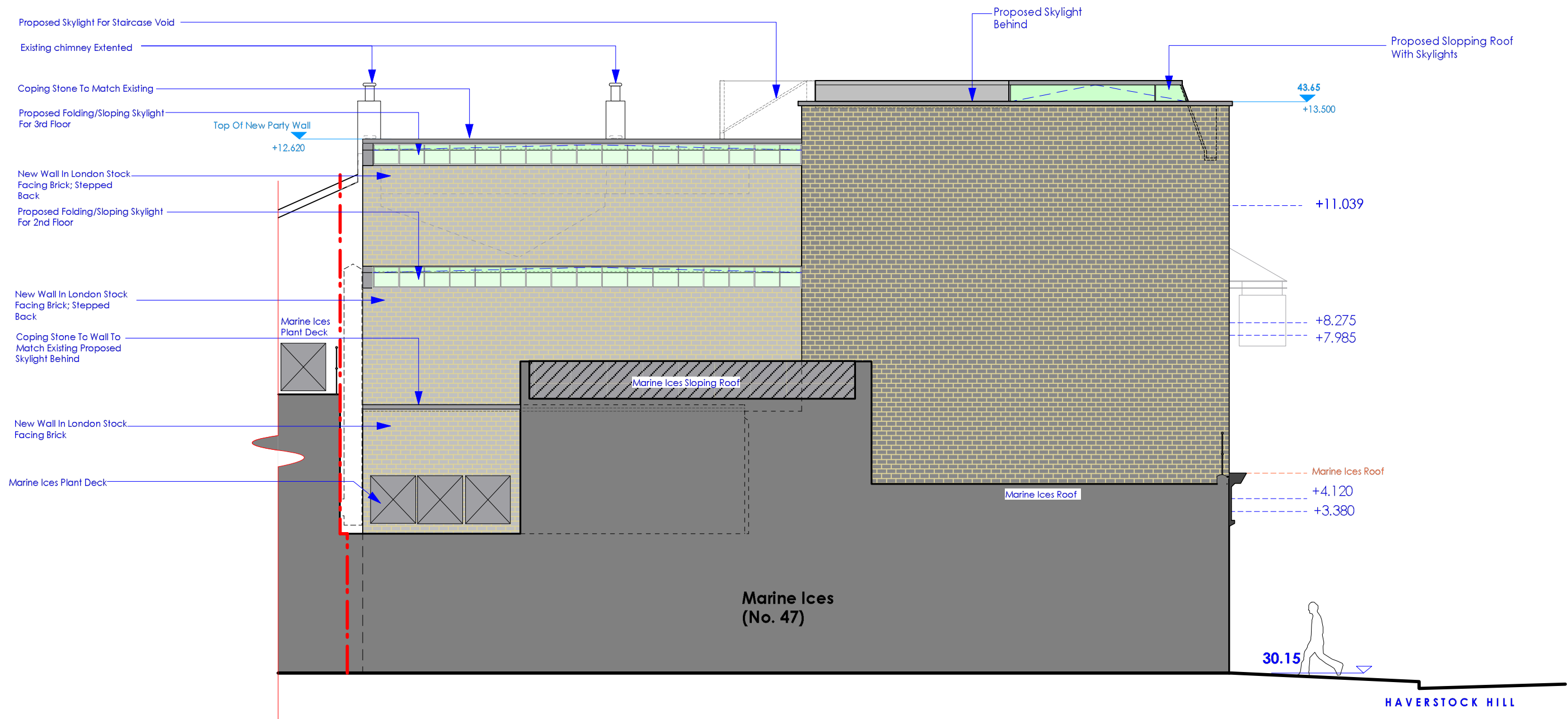

WEST ELEVATION



Unit 7, Waterside
44-48 Wharf Road
London N1 7UX
Tel: 020 7253 6225
Fax: 020 7253 7225
Info@antarchitecture.com

1. Do not scale dimensions off drawing
2. Check all dimensions on site before fabrication
3. Report all errors or omissions to Antarchitecture
4. This drawing is protected under copyright and it shall not be reproduced in part or whole without prior express permission of Antarchitecture
5. Materials and workmanship shall be in accordance with all current British Standards & Codes of practice / Statutory Authorities & Manufacturers recommendations / specifications

Rev.	Note	Date	By	Check

Do Not Scale

Drawn Project : The Enterprise

Drawing - Proposed West Elevation

Drwg No. -

ANT - 236/25

Scale 1 : 100@A3

Date 09/12/2009

Revision -

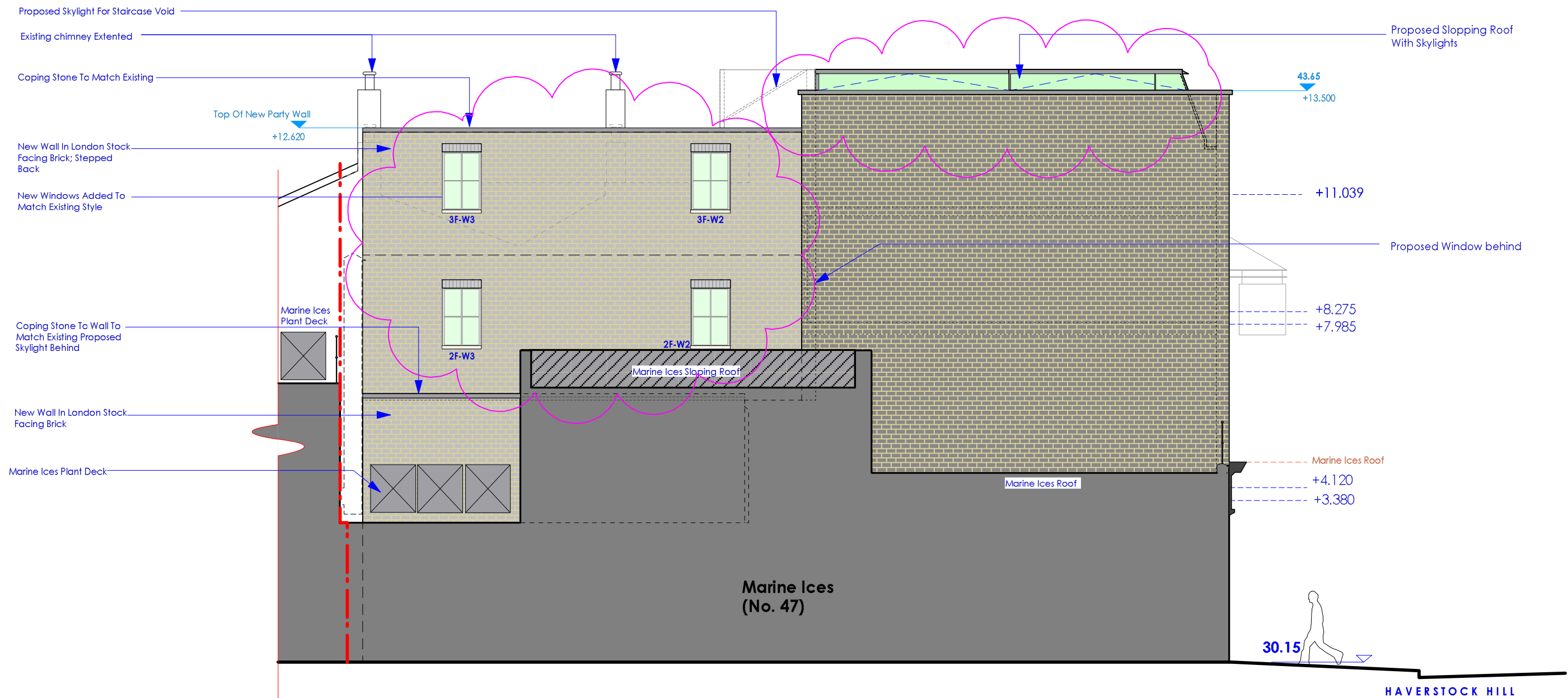

WEST ELEVATION



Unit 7, Waterside
44-48 Wharf Road
London N1 7UX
Tel: 020 7253 6225
Fax: 020 7253 7225
Info@antarchitecture.com

1. Do not scale dimensions off drawing
2. Check all dimensions on site before fabrication
3. Report all errors or omissions to Antarchitecture
4. This drawing is protected under copyright and it shall not be reproduced in part or whole without prior express permission of Antarchitecture
5. Materials and workmanship shall be in accordance with all current British Standards & Codes of practice / Statutory Authorities & Manufacturers recommendations / specifications

Rev.	Note	Date	By	Check
A	Windows Added	23/12		

Do Not Scale

Drawn Project : The Enterprise

Drawing - Proposed West Elevation

Drwg No. -

ANT - 236/25

Scale 1 : 100@A3

Date 09/12/2009

Revision - A

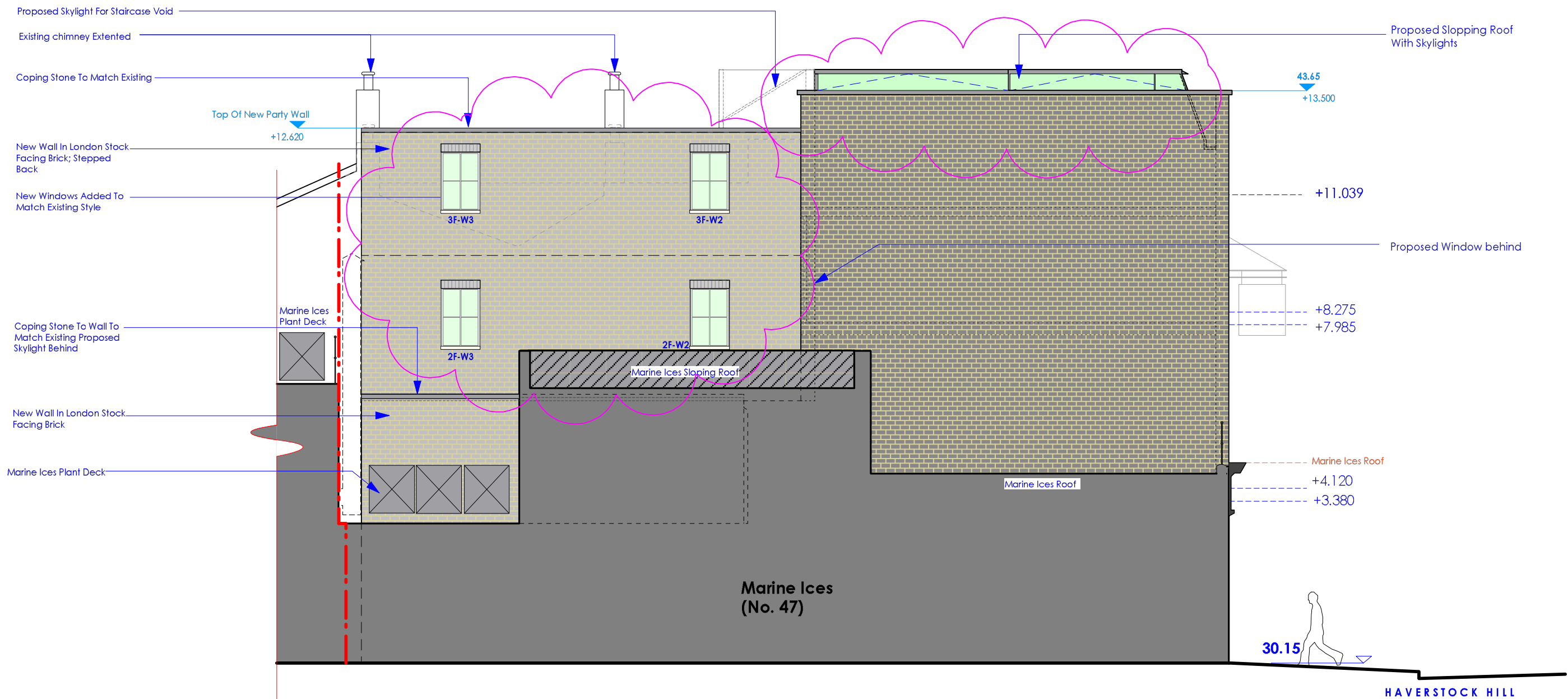

WEST ELEVATION



Unit 7, Waterside
44-48 Wharf Road
London N1 7UX
Tel: 020 7253 6225
Fax: 020 7253 7225
Info@antarchitecture.com

1. Do not scale dimensions off drawing
2. Check all dimensions on site before fabrication
3. Report all errors or omissions to Antarchitecture
4. This drawing is protected under copyright and it shall not be reproduced in part or whole without prior express permission of Antarchitecture
5. Materials and workmanship shall be in accordance with all current British Standards & Codes of practice / Statutory Authorities & Manufacturers recommendations / specifications

Rev.	Note	Date	By	Check
A	Windows Added	23/12		

Do Not Scale

Drawn Project : The Enterprise

Drawing - Proposed West Elevation

Drwg No. -

ANT - 236/25

Scale 1 : 100@A3

Date 09/12/2009

Revision - A