

ALSO REFER TO THURGOOD DESIGN'S DRAWING NO. 294/M/07

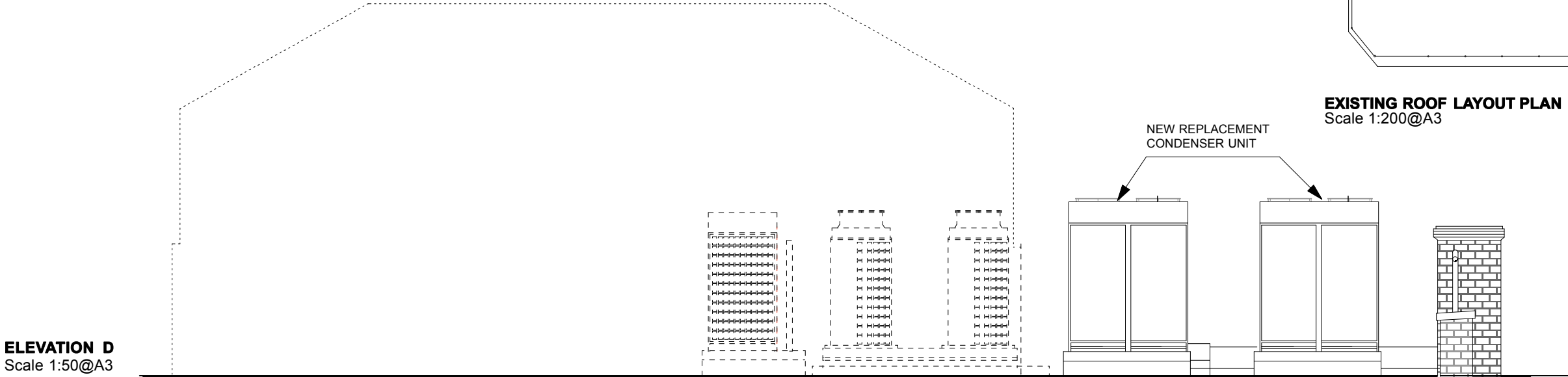
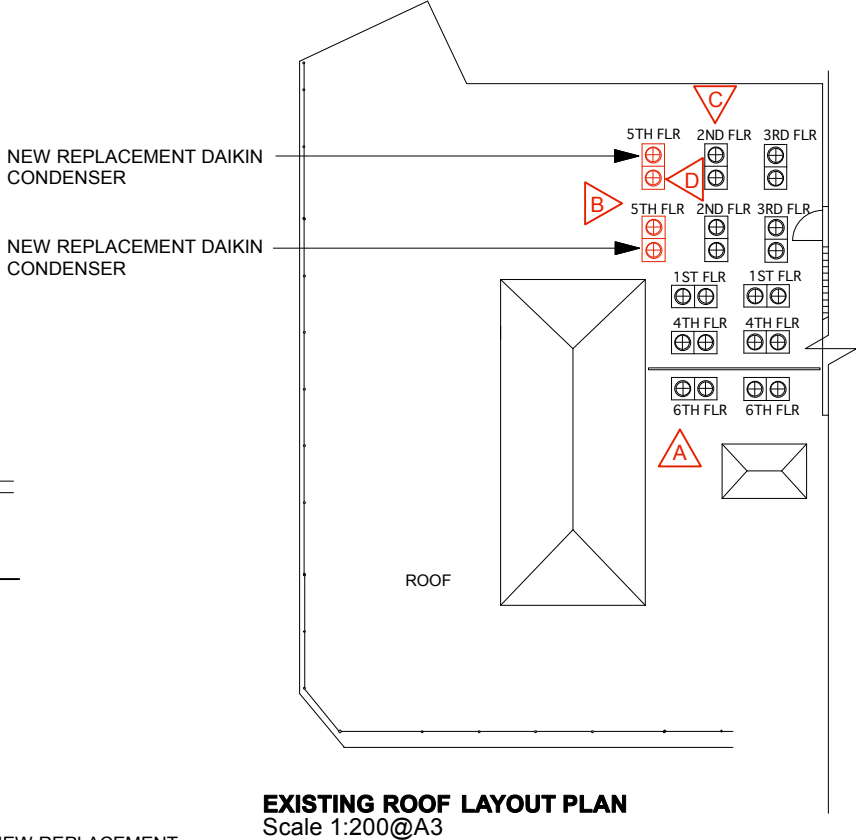
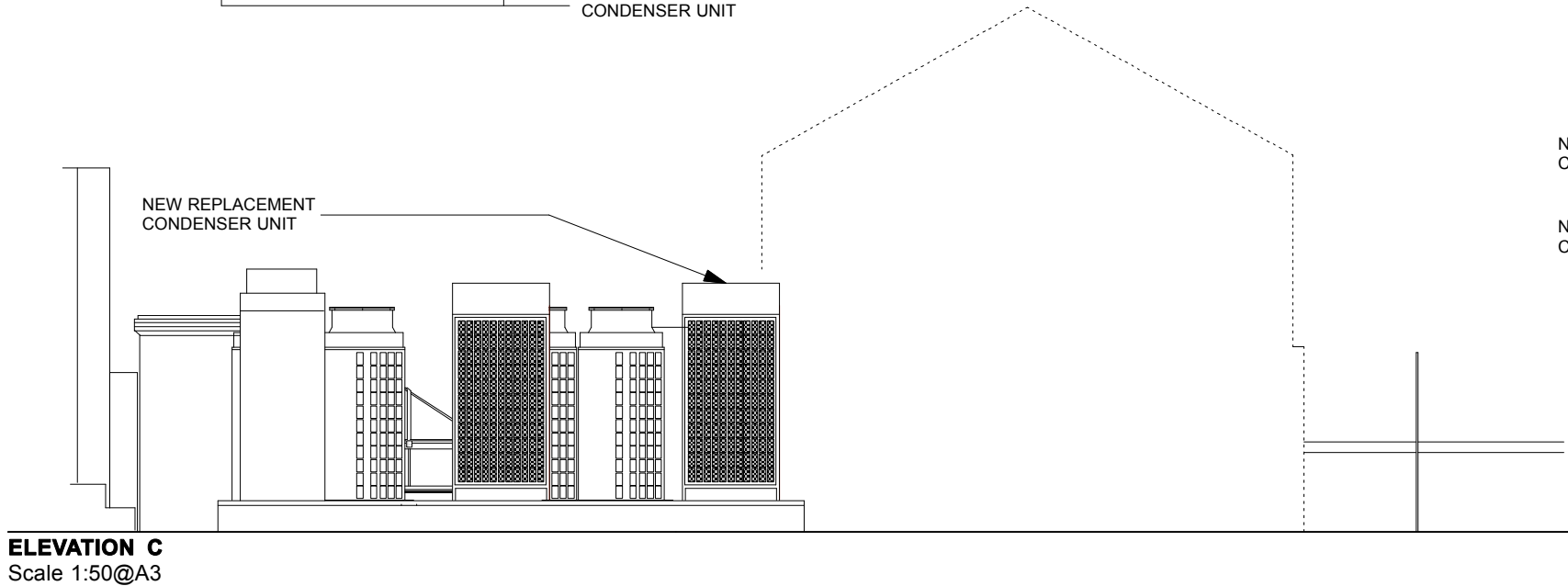
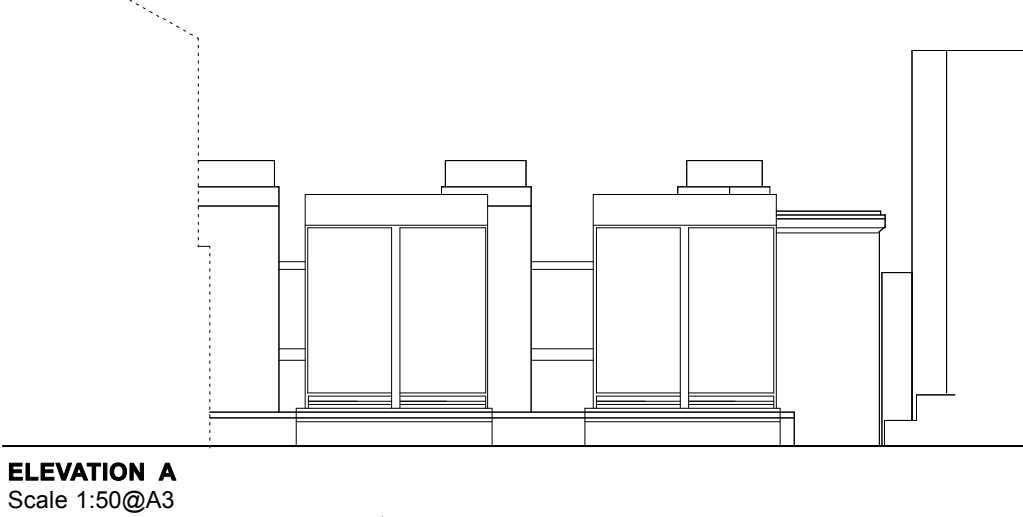
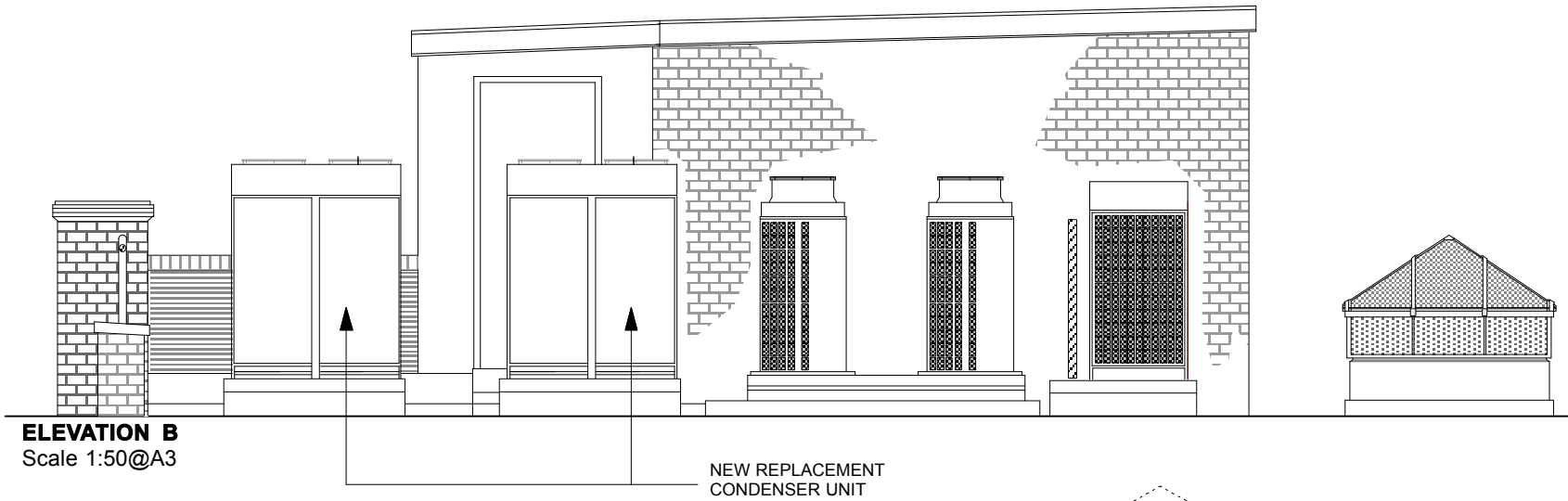

General Notes

The Contractor to check all dimensions on site and relate to these drawings and to report any discrepancies to Designer prior to construction. All services to conform to Local Authorities, BCO and Environmental Health requirements. All structure to Structural Engineer's details, Local Authority and BCO requirements. All construction and materials to comply with current Building and Fire Regulations.

Contractor shall comply with: The CDM '94 Regulations, Fire Precautions, Code of Practice for the Prevention of Fires on Construction sites and Buildings undergoing Refurbishment, Health & Safety at Work Regulations 1974 Code of Welfare conditions as outlined in the National Working Rule Agreement for the Building Industry and any Statutory Rules and Orders relating to the provision and maintenance of welfare and safety measures and amenities for all work people employed on site.

All works, products, materials and installations to comply with manufacturer's printed recommendations and instructions and to the relevant British Standards.

This drawing is to be read in conjunction with the Schedule of Works and Specification.
do not scale this drawing, all dimensions to be verified on site, copyright of this drawing remains with designer

Revisions

no	date	notes
A	02.02.10	arrow extended to new unit on elevation B

client	Great Capital Partnership LLP
project	5th Floor refurbishment, 71 Kingsway
drawing	Proposed roof plan and elevations
drawing no	LG12/02 -13A
date	18.01.10
scale	1:200/ 1:50 @ A3

address	25 Radnor Road, Twickenham, Middlesex, TW1 4NH
tel / mobile	Graeme:07831 227597 Nigel:07850 195592
e.mail	studio@lustedgreen.com
LUSTED GREEN INTERIOR ARCHITECTURE	