

DORMER DETAILS TO EAST ELEVATION AS INSTALLED

FOR DETAILS OF INTERFACE WITH DRY LINING
REFER TO LAKESMERE LIMITED DRAWINGS

ENSURE ALL JOINTS OF VERSAPANEL ARE SEALED
WITH CORRECT MASTIC FILLER IN LINE WITH THE
MANUFACTURERS REQUIREMENTS

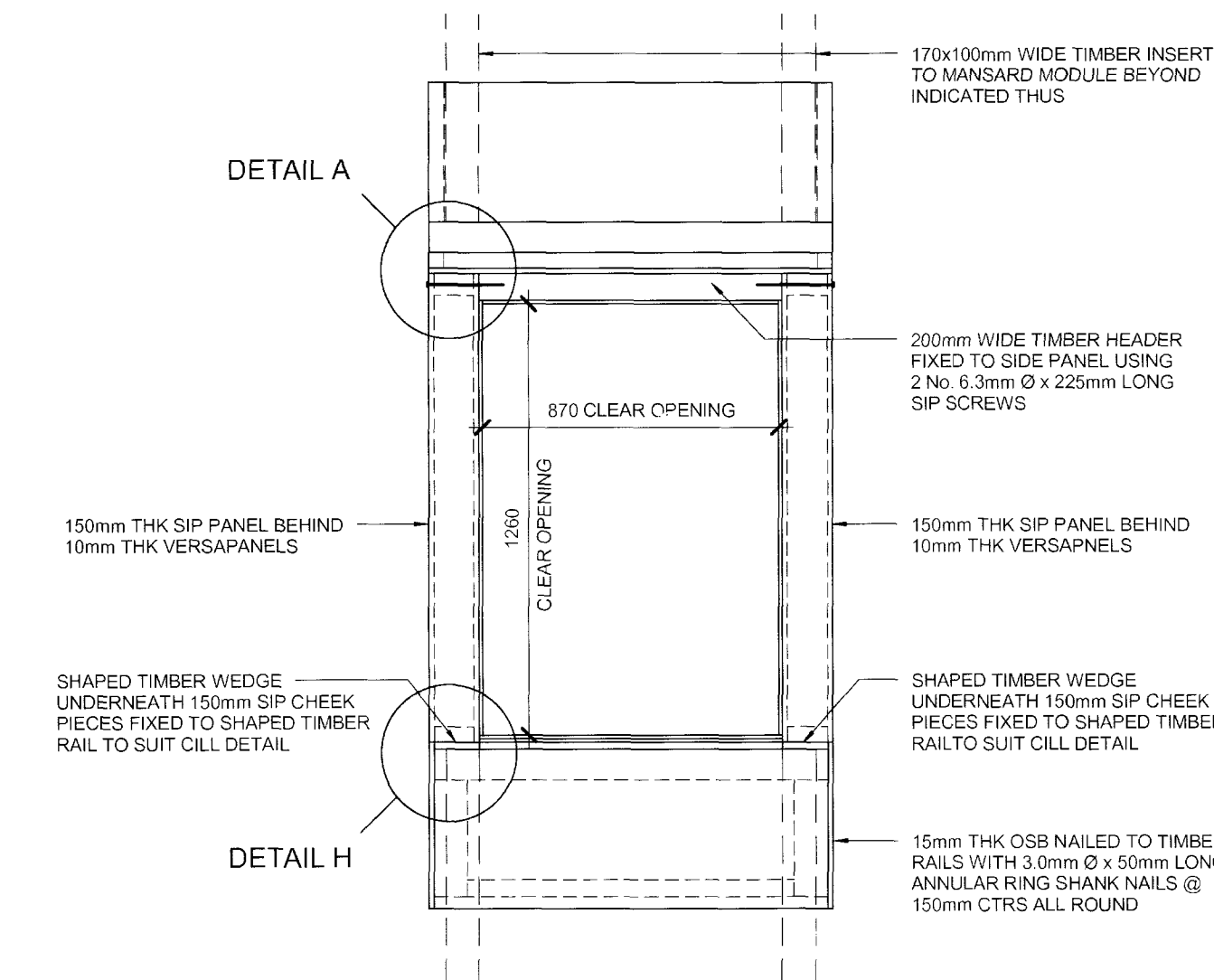

ELEVATION ON CONSTRUCTED DORMER

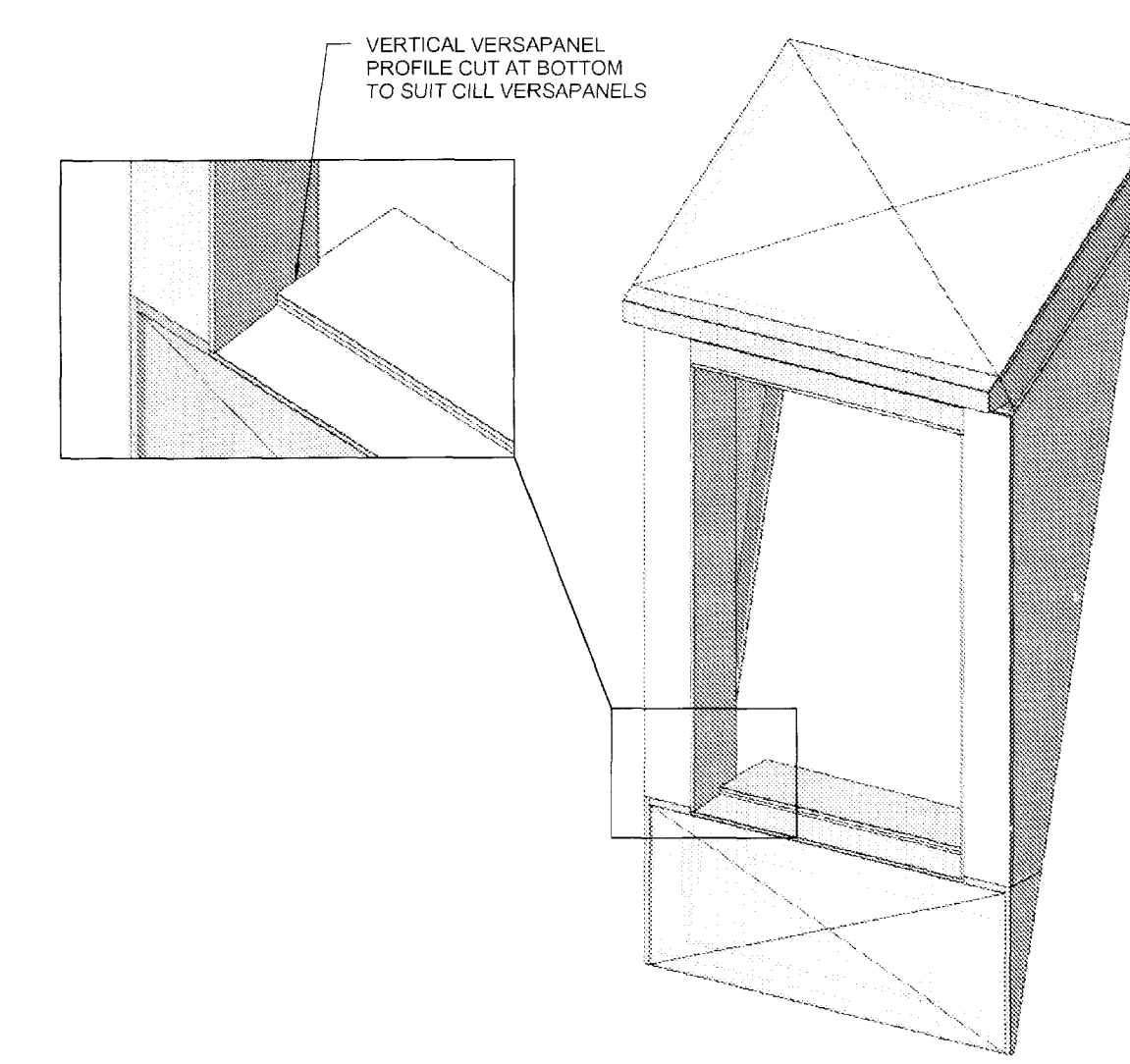

3D VIEW ON DORMER ASSEMBLY

DORMER ROOF PANEL FABRICATION DETAIL

1 No. REQUIRED PER DORMER

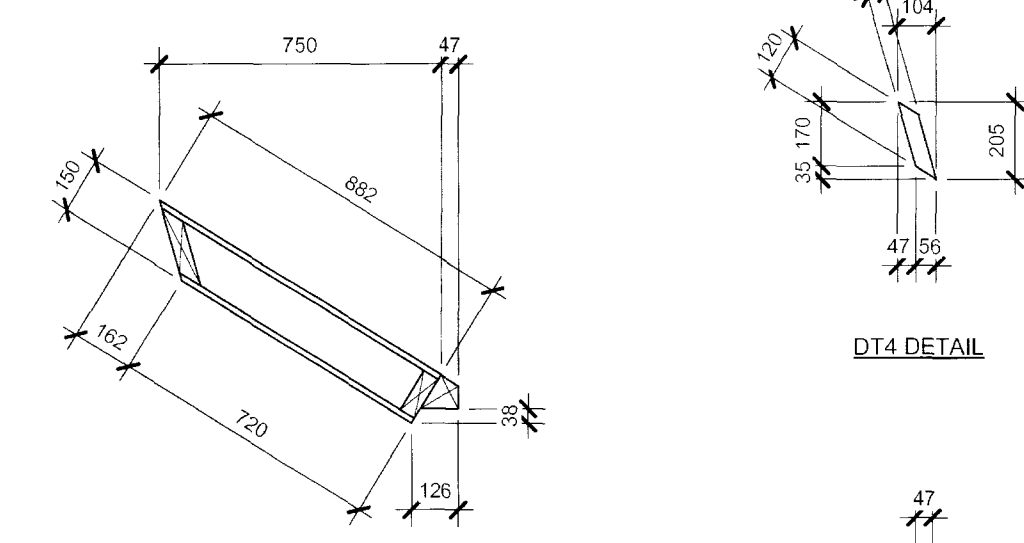

SECTION THROUGH DORMER ROOF PANEL

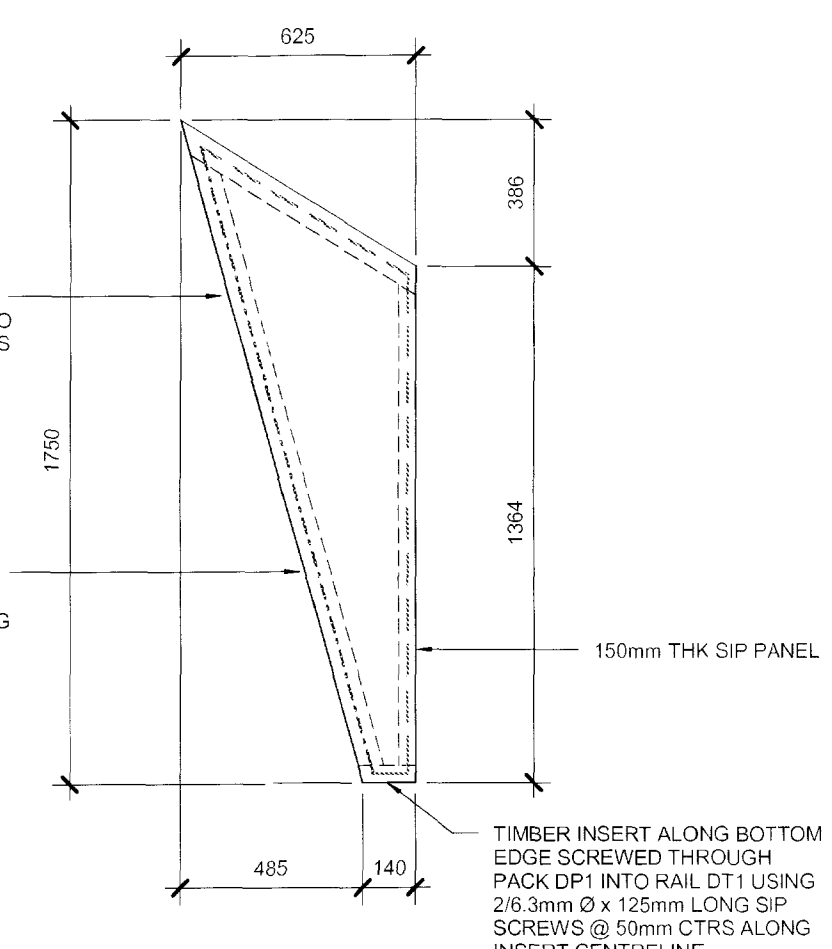

DORMER SIDE PANEL FABRICATION DETAIL

2 No. REQUIRED PER DORMER

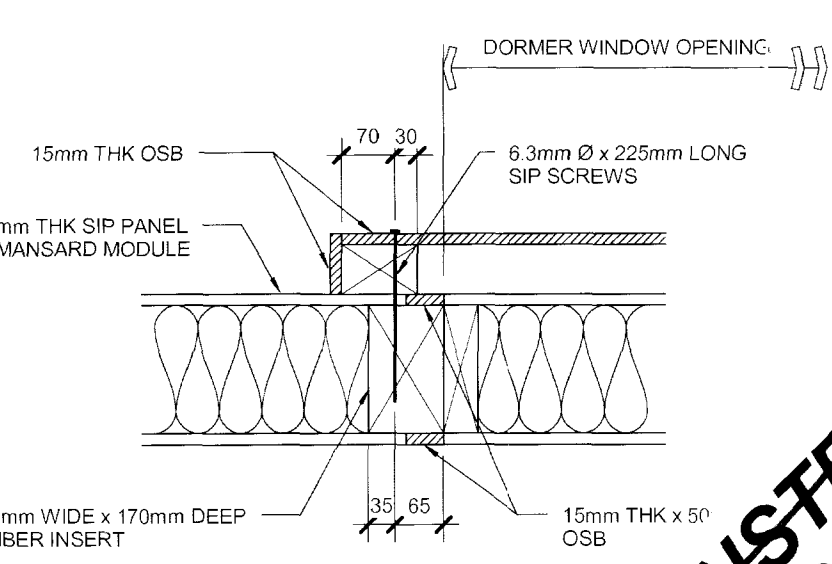
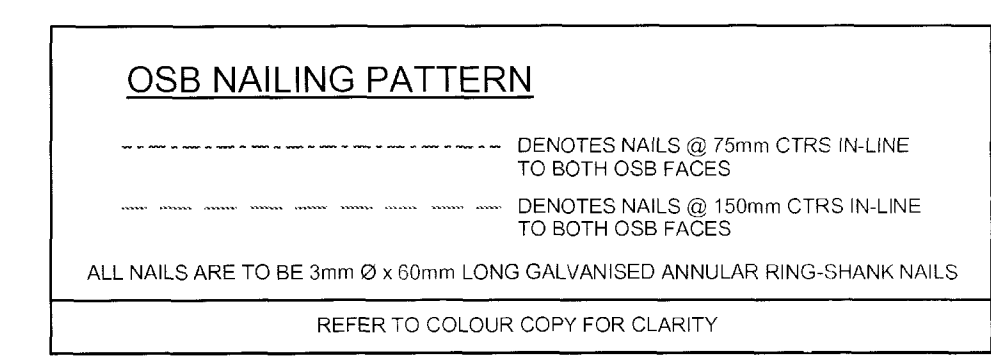

DETAIL G

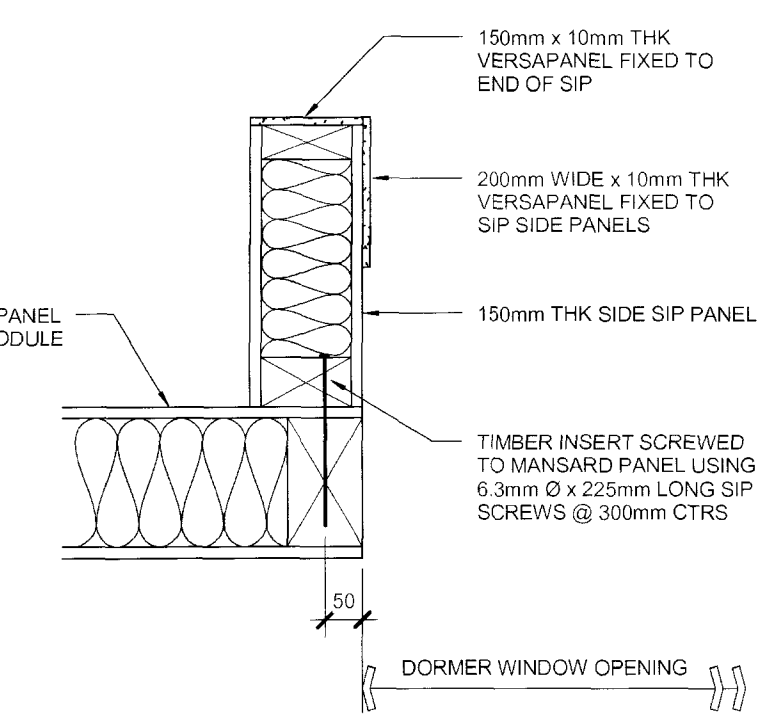

DETAIL C DORMER SIDE PANEL FIXINGS

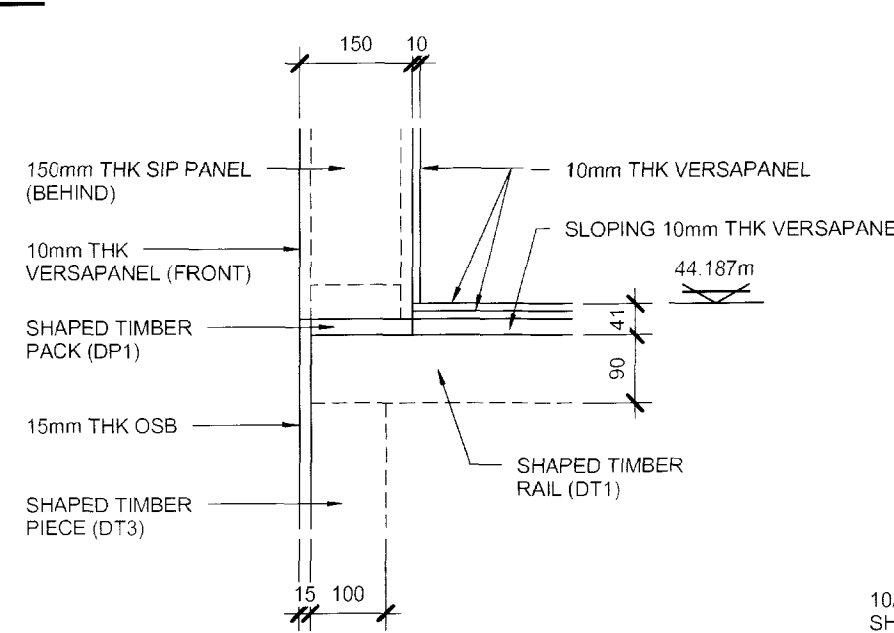

DETAIL H

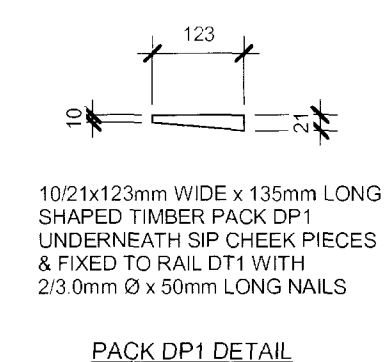

PACK DP1 DETAIL

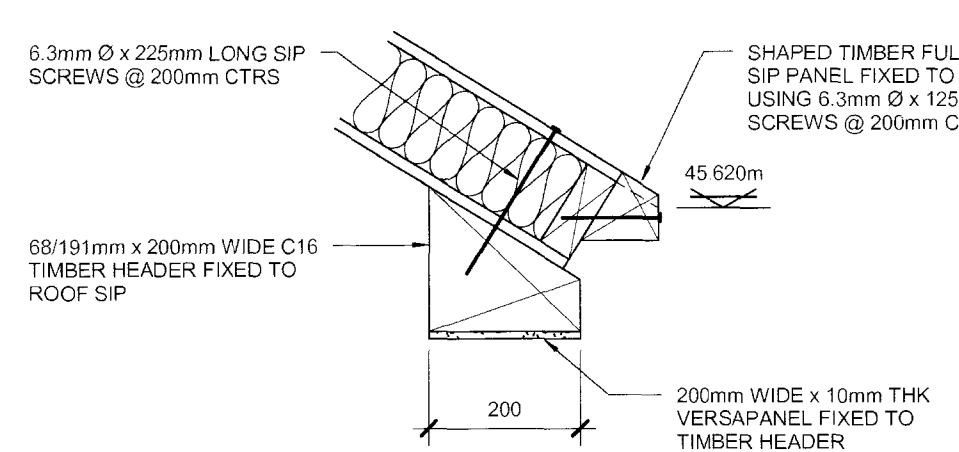

DETAIL E ALONG DORMER

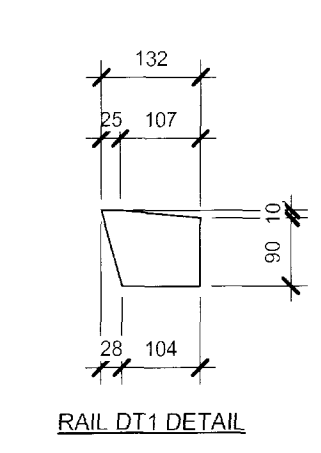

RAIL DT1 DETAIL

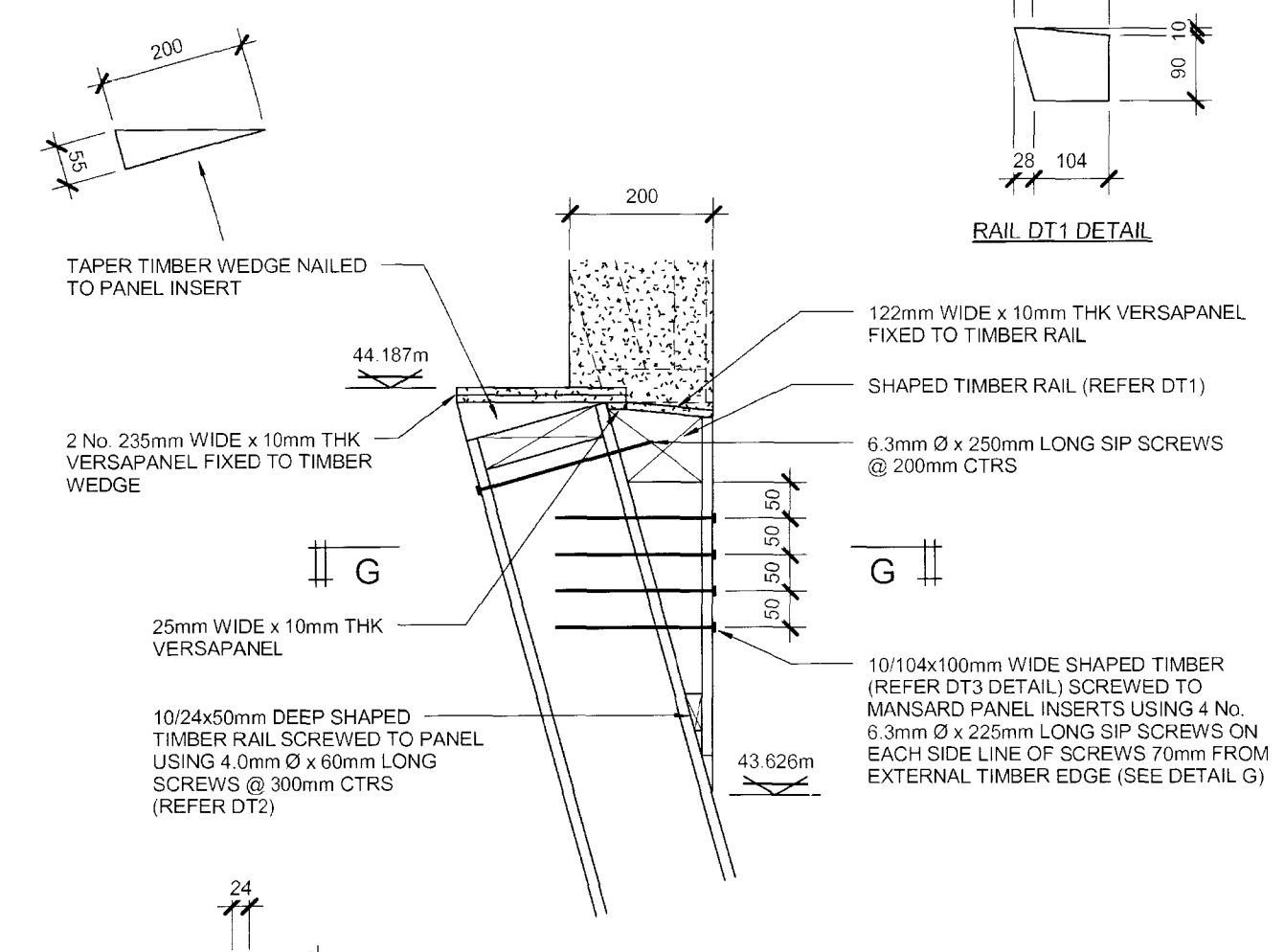

DETAIL D

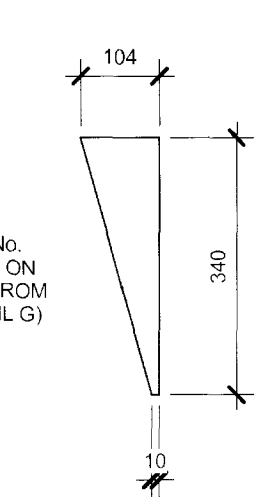

DT3 DETAIL

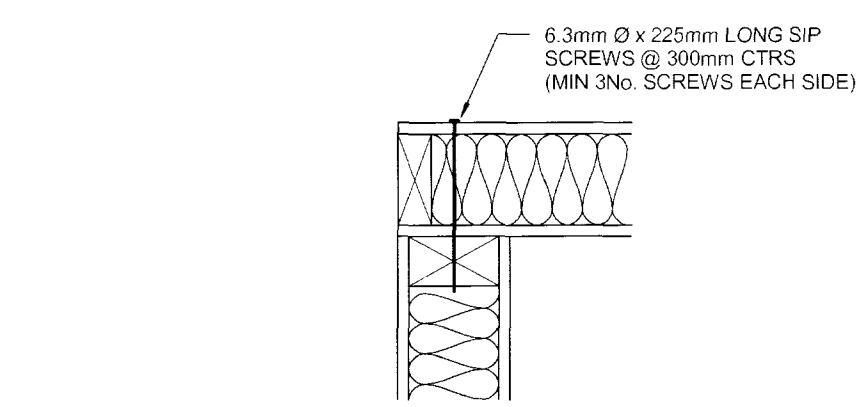

DETAIL A DORMER ROOF FIXINGS

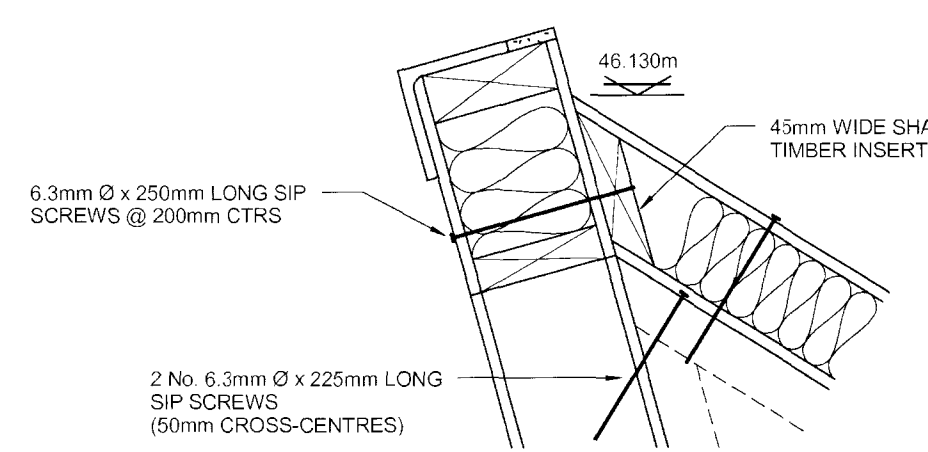

DETAIL B

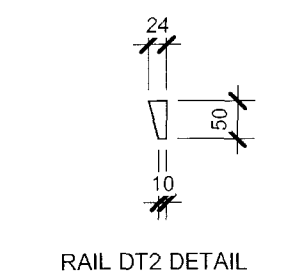

RAIL DT2 DETAIL

- This drawing is copyright and is the property of JAMES LUPTON CONSULTANTS and is not to be copied or reproduced in whole or in part except under written agreement.
- Do not scale this drawing. Any discrepancy to be reported to the Engineer immediately. Seek clarification from the Engineer on any matter where the requirements are in doubt.
- This drawing to be read in conjunction with all Engineers, Architects or other relevant drawings and specifications & design objectives reports.
- All dimensions and levels to be checked on site by the contractor prior to preparing any working drawings or commencing work on site.
- The contractor must ensure and will be considered responsible for the overall stability of the building structure, excavations etc at all stages of the work.
- All work by the Contractor must be carried out in such a way that all requirements under the Health and Safety at Work Act are satisfied.
- All work to be carried out in compliance with the requirements of all relevant Statutory Authorities and Regulations.
- This drawing shall not be used for construction purposes unless it has been issued as a specific revision where the description of the revision states "Issued for Construction".
- All TimberStrand members are to be grade 1.5E.
- All Parallam members are to be grade 2.0E.
- Solid timbers to be minimum of grade C16 unless noted otherwise.
- Unless noted otherwise all glued joints to be clean and dry & glued with Apolite Chemicals Ltd. Adhesive A7510 or equal approved which shall be applied in accordance with the manufacturers recommendations.
- All joist hangers, straps etc. to be installed in accordance with the manufacturers requirements.
- All screws are to be inserted into pre-drilled holes.
- All timberwork to be in accordance with BSS268 : Part 2.
- SIP units to be transported, stored and installed in accordance with the manufacturers requirements.
- Woodscrews to be in accordance with BS5268-2 & have a minimum tensile strength of 550 N/mm².
- Nails to be in accordance with BS 5628 -2 & have a minimum tensile strength of 600N/mm².
- All cold formed plate to be Grade S350 unless stated otherwise and to be pre-galvanised.
- Fire resistance to all timber units to be achieved by the Architects details.



Rev	Date	By	Description
C01	05/09	AMP	ISSUED FOR CONSTRUCTION
04	05/09	AMP	ISSUED FOR APPROVAL
03	05/09	AMP	CILL DETAIL REVISED. (DETAIL H ADDED)
02	03/09	AMP	RE-DRAWN TO SUIT LATEST REQUIREMENTS
01	02/09	AMP	FIRST ISSUE

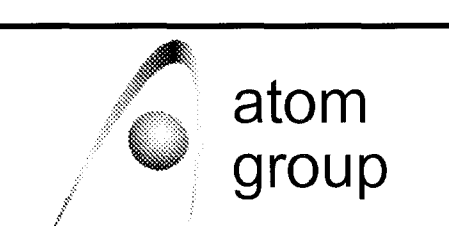

CANTERBURY, WAKEFIELD, EDINBURGH



Working With	
HEMSEC SIPS Structural Insulated Panels	
Hemsec Sips Ltd telephone: 0151 426 7171 web: www.hemsecsips.com	
CLIENT HEMSEC	
PROJECT St. PANCRAS CHAMBERS	
TITLE FIXING DETAILS FOR EAST ELEVATION DORMERS	
DATE FEB '09	SCALE 1:10, 1:20
DRAWN AMP	CHECKED AMP
DRAWING No 08 / 136 / 19	

CONSTRUCTION
PROPOSED
DETAILS