

SECTION D-D

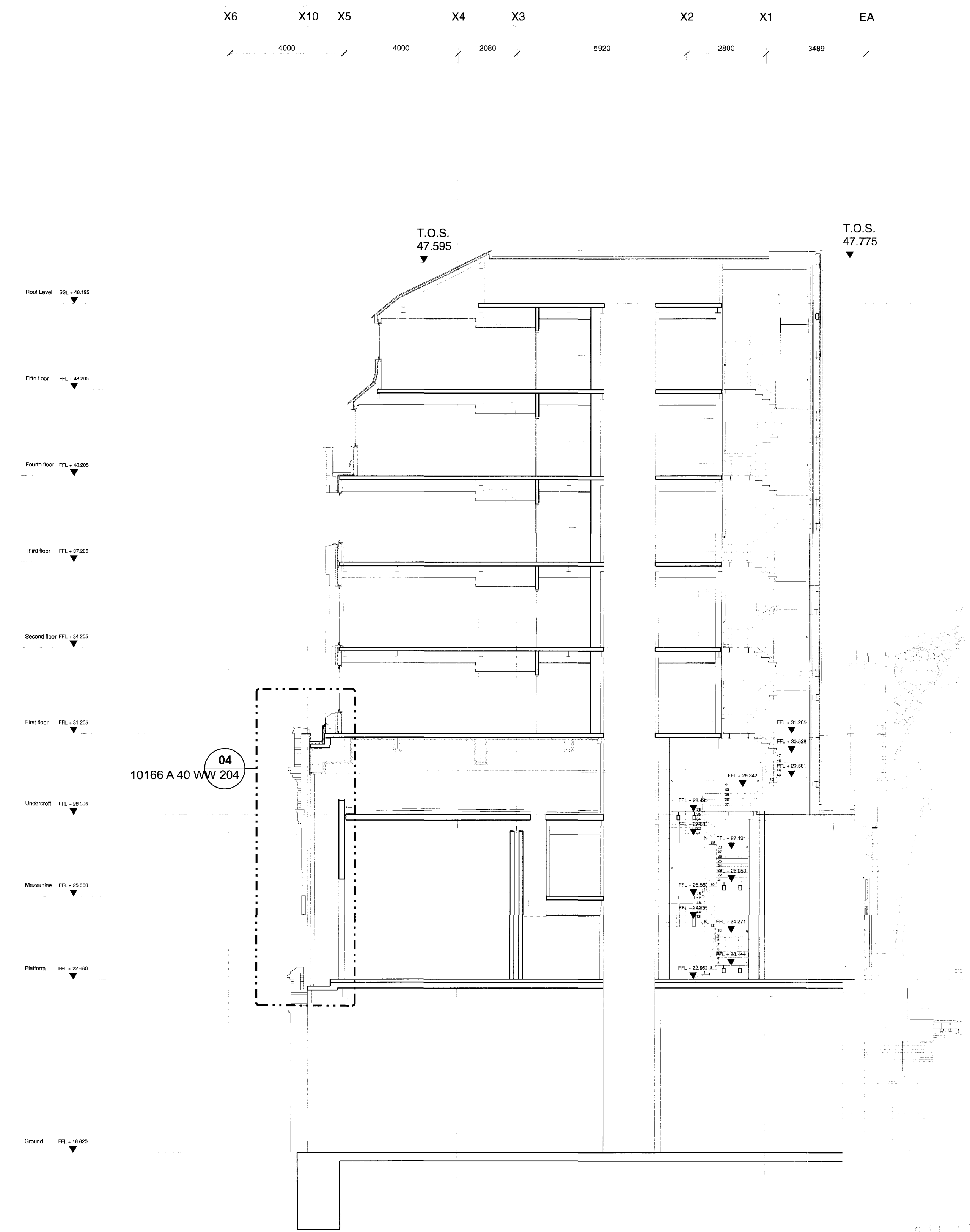

SECTION E-E

**PROPOSED
DRAWING**

| | | |
|---|---|----------|
| G | HOTEL CONSTRUCTION ISSUE | 14.10.08 |
| F | FOR WEST WING SHELL RE-TENDER | 14.04.08 |
| E | Issued for construction for main contract | 06.03.07 |
| | Roof steelwork levels added | |
| D | Construction issue for steelwork package only | 08.12.06 |
| C | Changes to brickwork | 30.09.06 |
| B | Tender issue | 05.05.06 |
| A | Stage E issue | 02.02.06 |
| | Issued for information | 31.10.05 |

| Rev | Amendment | Date |
|----------|-----------|------|
| Key Plan | | |

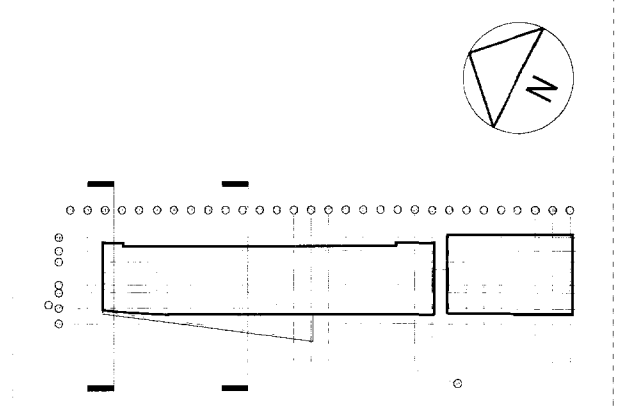

FOR CONSTRUCTION

Client: **Manhattan Loft Corporation Limited**
Project: **St Pancras Chambers**

Title: **West Wing Sections D-D and E-E**

| | | | |
|-----------------|------------|------------|----------|
| Drawn By | Checked By | Scale | Date |
| VM | JS | 1:100 @ A1 | Oct 2005 |
| Drawing No | | | Revision |
| 10166 A 06 W 04 | | | G |

RHWL Architects
and
RICHARD GRIFFITHS ARCHITECTS
100 Victoria Street, London E1W 1AT
T: 020 7480 5000 F: 020 7481 4840 E: info@rhw.com www.rhw.com

RHWL Architects is a limited liability partnership registered in England and Wales. Registered Office: 100 Victoria Street, London E1W 1AT. Registered in England and Wales. No. 03207665.