

lower ground floor plan
as proposed

(self-contained 2 bedroomed flat)

no changes proposed

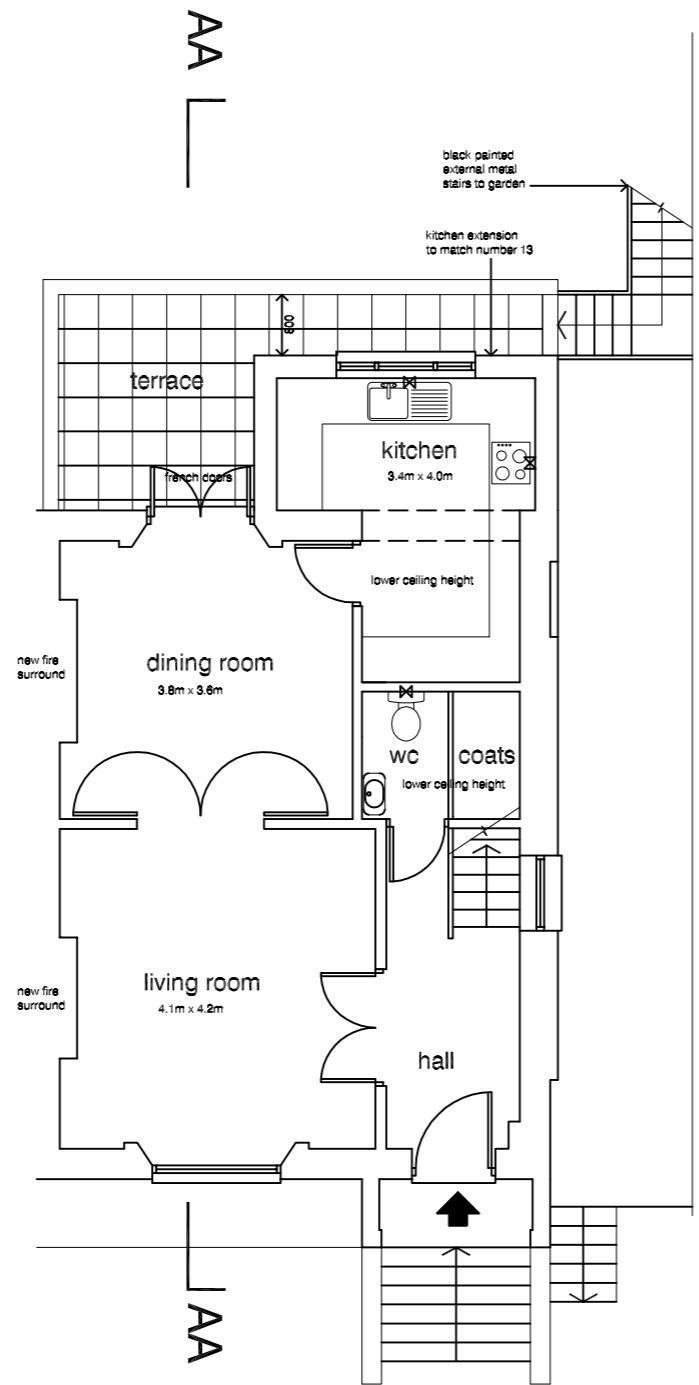

ground floor plan
as proposed

(self-contained 3 bedroomed triplex)

0 1 2 3 4 5 10m

scales 1:50 @ A1

1:100 @ A3

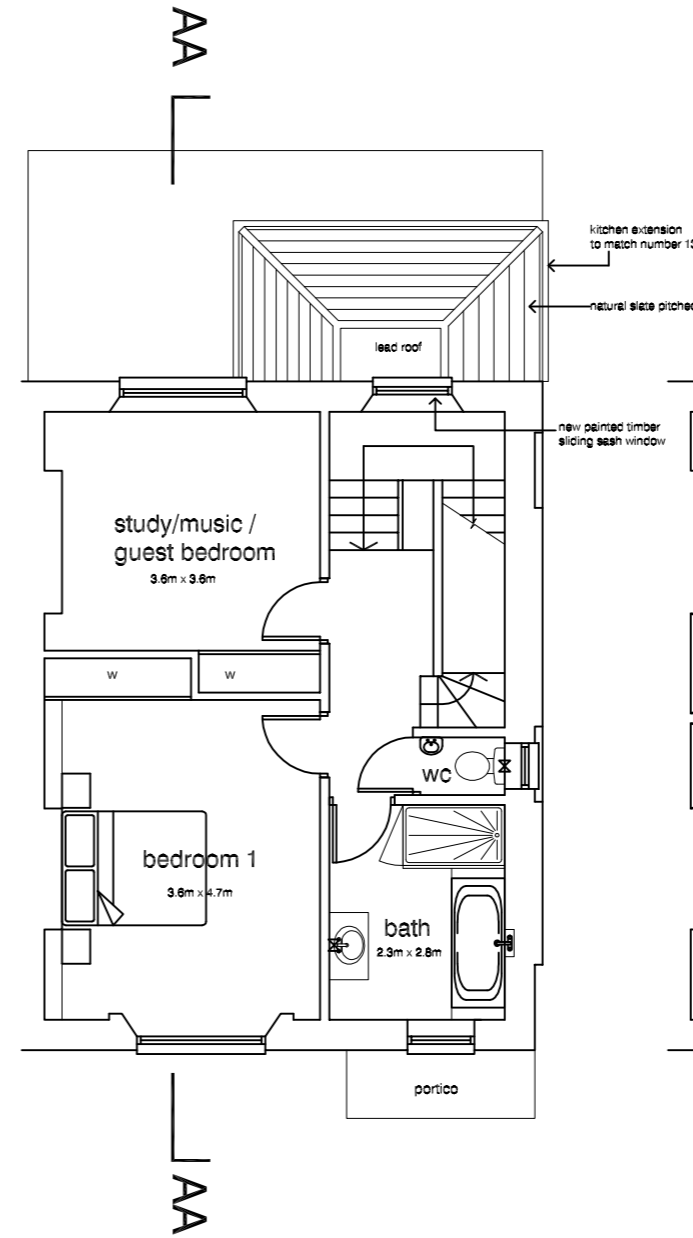

first floor plan
as proposed

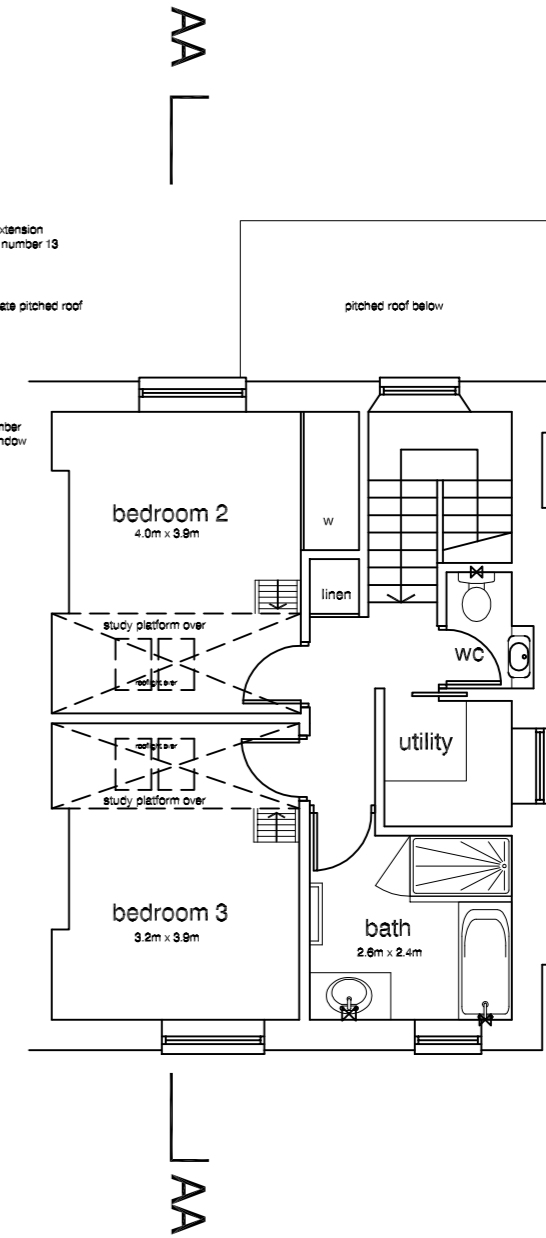

second floor plan
as proposed

DVM ARCHITECTS		
4a Murray Street . London . NW1 9RE Telephone 0207 485 2121 . Facsimile 0207 267 2527 e-mail: studio@dvmarch.com		
Client Mr and Mrs Rigg		
Project 15 Priory Terrace London NW6		
Title Floor Plans AS PROPOSED		
Scale 1:50	Date 26.12.09	Job No. 1731
Drawing No. 1731/06		Rev.
<small>All dimensions are to be observed on site. © This drawing is copyright and remains the property of David & Victoria Murray All other rights reserved and may not be reproduced in part or whole without written consent.</small>		