

scales 1:50 @ A1  
1:100 @ A3

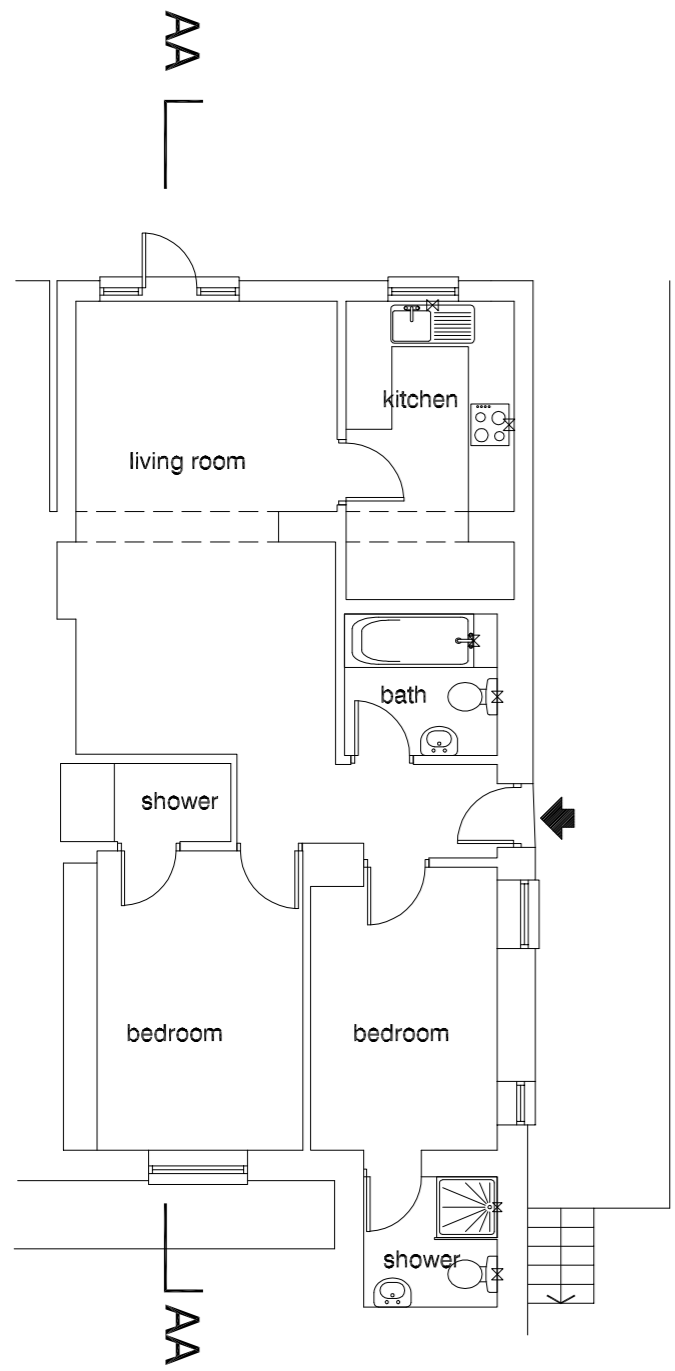

lower ground floor plan  
as existing

(self-contained 2 bedroomed flat)  
no changes proposed

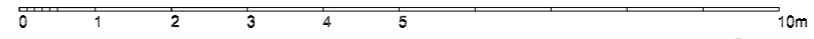
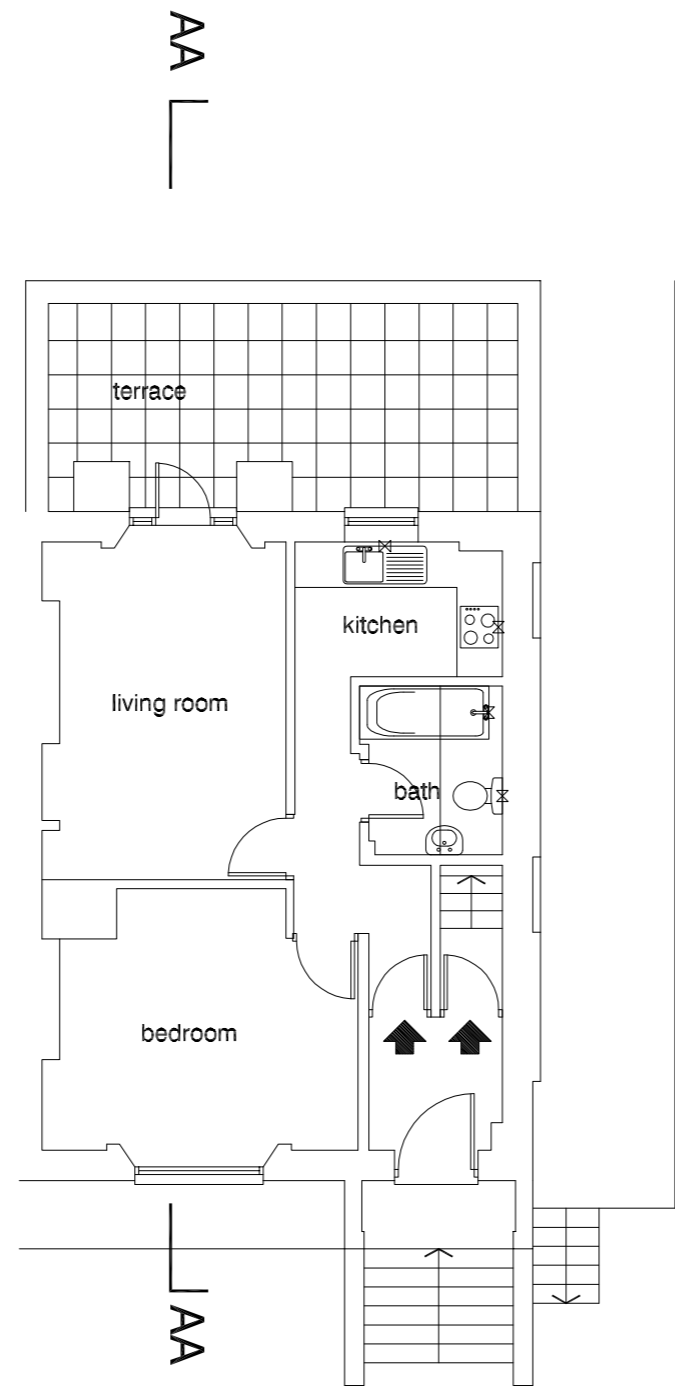

ground floor plan  
as existing

(self-contained 1 bedroomed flat)

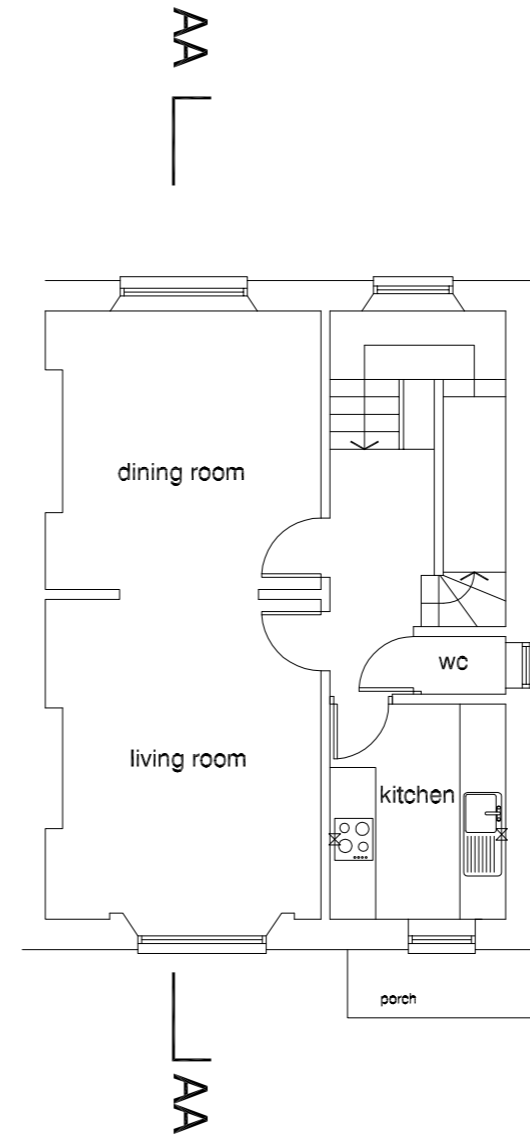

first floor plan  
as existing

(self-contained 1 bedroomed flat)

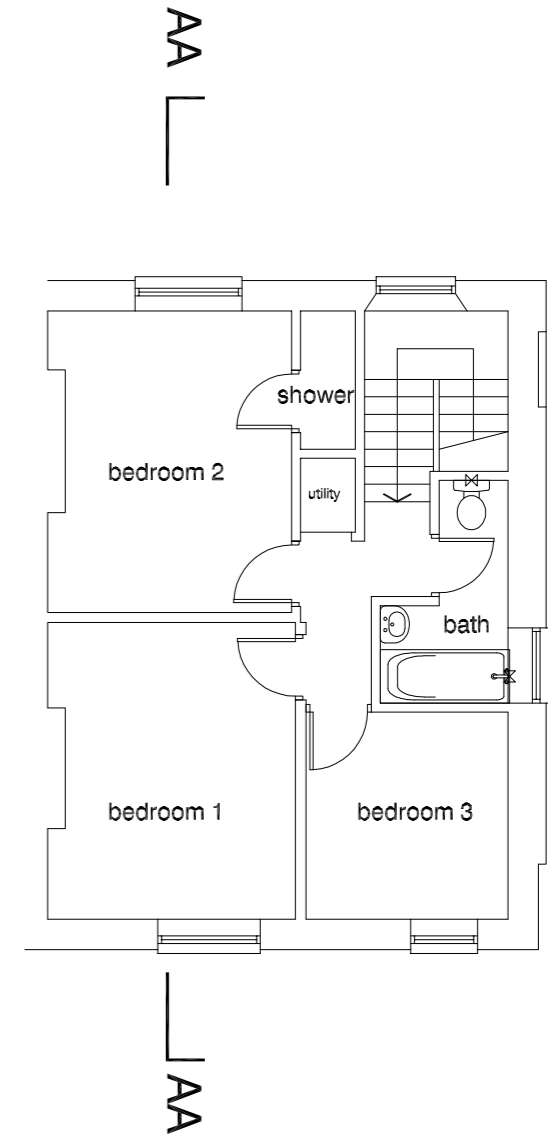

second floor plan  
as existing

<b>DVM</b> ARCHITECTS		
4a Murray Street . London . NW1 9RE Telephone 0207 485 2121 . Facsimile 0207 267 2527 e-mail: studio@dvmarch.com		
<b>Client</b> Mr and Mrs Rigg		
<b>Project</b> 15 Priory Terrace London NW6		
<b>Title</b> Floor Plans AS EXISTING		
<b>Scale</b> 1:50	<b>Date</b> 26.12.09	<b>Job No.</b> 1731
<b>Drawing No.</b> 1731/03		<b>Rev.</b>
<small>All dimensions are to be checked on site. © This drawing is copyright and remains the property of David &amp; Victoria Mercer at all times and may not be reproduced in part or whole without written consent.</small>		