

NOTES

DO NOT SCALE FROM THIS DRAWING

PROPOSED

APPROVED  
27 JAN 2010

concrete copping stone

fall 1:20

fall 1:20

hidden gutters all around the roof

TERRACE ROOM

TERRACE

re-positioned 12mm round vertical bars and flat steel top - painted dark anthracite grey

1000

skylight to bathroom below

existing timber joists to floor to be adjusted for new opening

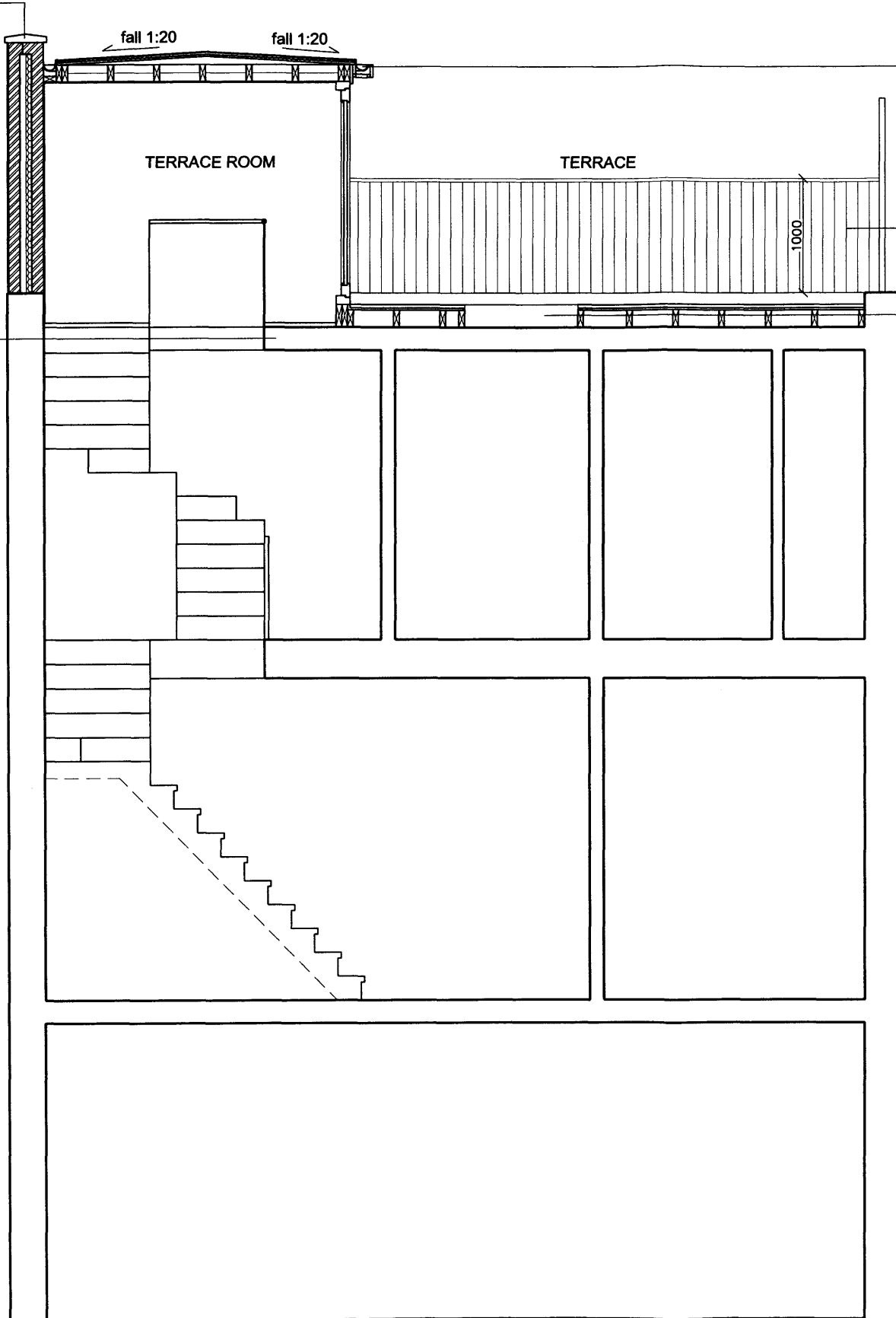

SECTION BB

A 08.12.09 - rear extension added

**Martin Evans**  
Architects

18 Charlotte Road  
London EC2A 3PB  
tel 020 7729 2474

**JOB**  
Mr and Mrs Paul Knight  
23 PERRINS WALK

**TITLE**  
PROPOSED  
SECTION BB

**DATE** 2010.01.25  
**SCALE** 1:50

**DRAWING NO.** PER-PL-GA-05A