

Existing sash windows retained

New floor mounted radiator

Existing data point retained

Redundant pipework to be removed/cut off at low level

Flooring levelled as required retaining all existing material

New utility cupboard

Gas cut-off valve to remain as existing. Builder to confirm route of pipework prior to commencing works on site.

Existing entrance retained

Electricity meter, fuse box and wiring to be updated and relocated if necessary

New floor mounted radiator

Existing timber sash window to be repaired if possible. Main contractor to advise.

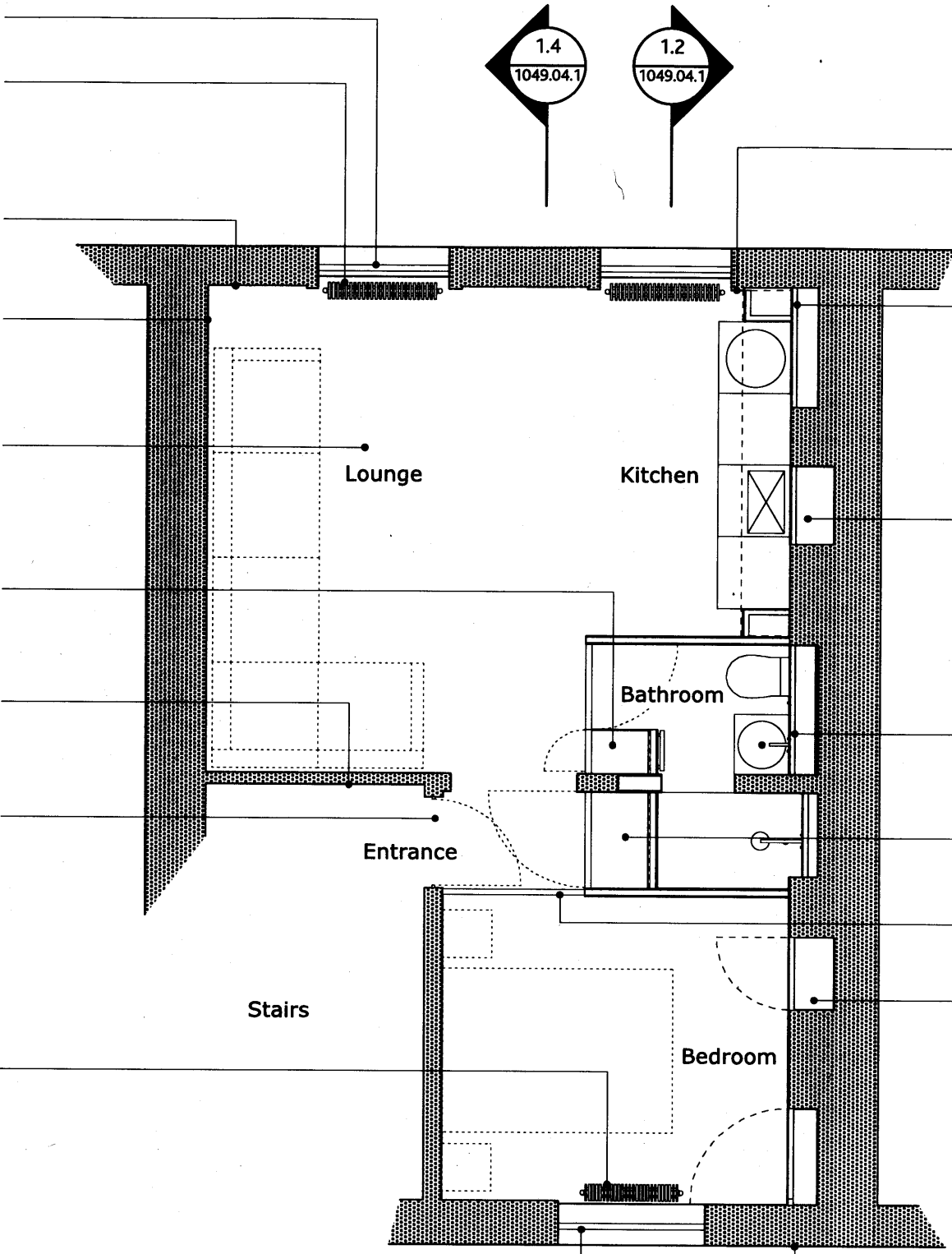

Existing window surround retained

For kitchen details, refer to drawing 1049.03.1

New partition wall formed over recess in preparation for Kitchen

Fireplace recess retained as existing. Boiler flue channeled through chimney. Main contractor to check and advise on chimney & possible need to line.

New bathroom location. For details refer to drawing 1049.03.2

Partition wall formed around. Spine wall retained and fixtures arranged to suit. Services located behind newly formed wall supporting fixtures.

New storage cupboard. Potential location for new fuse box.

New pocket sliding door into bedroom. For bedroom details refer to drawing 1049.03.3

New partition across fireplace recess and chimney breast recess forming storage and route for services.

Bathroom extraction located in current boiler extraction position.

rev no	description	date
A	Sketch options refined to final options for client review	23.09.2009
B	Bathroom and storage reconfigured in line with preliminary planning recommendations	22.11.2009

notes
X

Andrew Lock Design
RETAIL | EXHIBITION | EVENTS
12 Evangelist Road London NW5 1UB
andrew@andrewlockdesign.com
www.andrewlockdesign.com

client
Simon Chinnery & Paula Cain

project
5B Leigh St, WC1H

drawing title
PROPOSED LAYOUT

scale
1:50 @ A3

drawn by
AL

drawing no
1049.02.1

revision
B

THIS DRAWING IS FOR DESIGN INTENT PURPOSES ONLY AND IS THE PROPERTY OF ANDREW LOCK DESIGN. THIS DRAWING CANNOT BE COPIED, REPRODUCED, RETAINED OR DISCLOSED TO ANY UNAUTHORISED PERSON WITHOUT THE PRIOR WRITTEN CONSENT OF ANDREW LOCK DESIGN.