

PROPOSED FLOOR PLANS scale 1:50

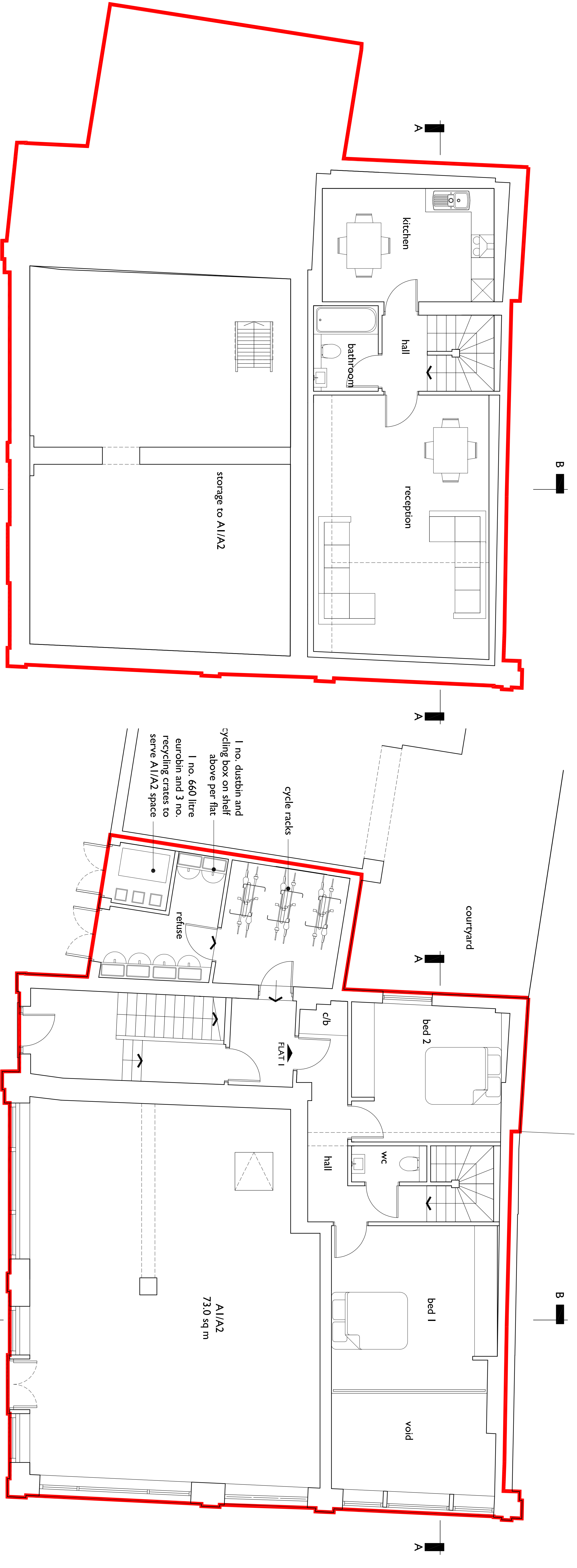

BASEMENT

GROUND

| SCHEDULE OF AREAS | |
|---------------------------|------------|
| Unit | GIA (SQ.M) |
| Commercial (Ground Floor) | 73.0 |
| Commercial (Basement) | 67.9 |
| Flat 1 | 105.1 |
| Flat 2 | 80.1 |
| Flat 3 | 75.7 |
| Flat 4 | 55.4 |
| Flat 5 | 64.8 |

Notes

No scaled dimensions to be taken from this drawing. All dimensions to be site checked.

012345m

Scale in metres

N

PLANNING

| Rev | Date | Revision | Initials | Rev | Date | Revision | Initials |
|-----|-------|-------------------------|----------|-----|------|----------|----------|
| | | | | | | | |
| | | | | | | | |
| | | | | | | | |
| | | | | | | | |
| B | 02/10 | Doors to refuse amended | HS | | | | |
| A | 01/10 | Cycle Storage | HS | | | | |

project

The Prince of Wales P.H.
75 Prince of Wales Road
London
NW6 3LT

drawing

PROPOSED
Basement and Ground Floor Plans 1:50 scale

date

12/09

job no

7506

scale

1:50@A1

drawn

HS

checked

RS

rev

drawn no

10

rev

66 Bickenhall Mansions,
Bickenhall Street, London, W1U 6BX

Telephone: 020 7486 6675

Fax: 020 7486 7206

Email: surveyors@mdcdondon.com

METROPOLITAN
DEVELOPMENT
CONSULTANCY