

Photograph 199 – Carpet pieced in where partition wall removed



Photograph 200 – Paint damage to carpet



Photograph 201 – Door opening

BASEMENT – ROOM 3



Photograph 202 – General



Photograph 203 – General

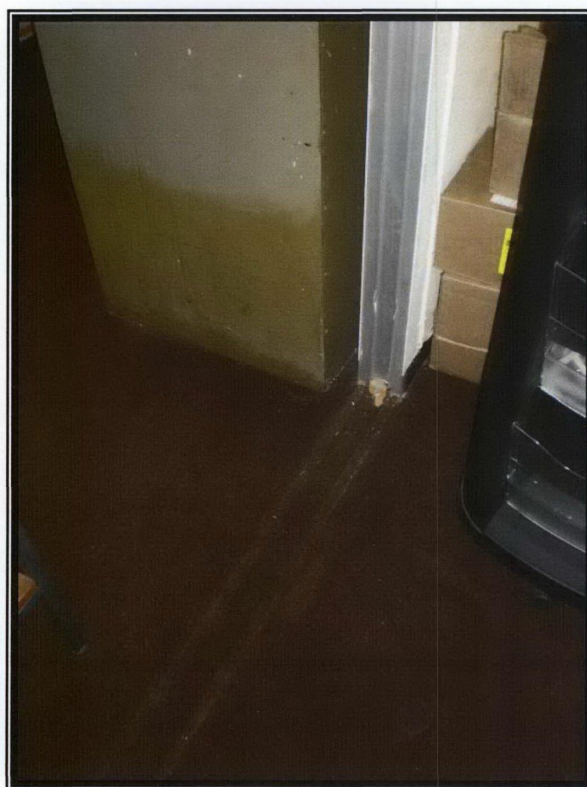

Photograph 204 – Displaced partition wall



Photograph 205 – Communication fixtures



Photograph 206 – Partition walling

BASEMENT – ROOM 4

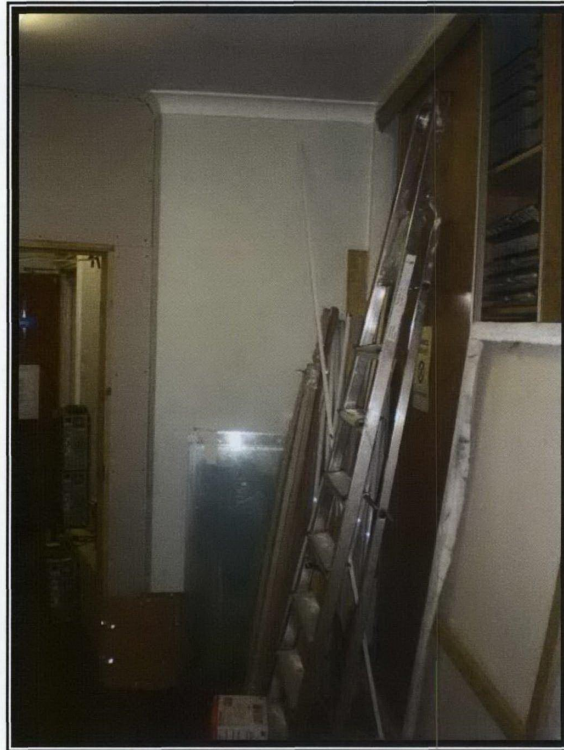

Photograph 207 – General looking east



Photograph 208 – General looking west

BASEMENT – ROOM 5



Photograph 209 – Kitchenette soiled



Photograph 210 – Damp damage to base of column



Photograph 211 – Glazed panel cracked within door



Photograph 212 – Vinyl floor covering damaged

BASEMENT – ROOM 6



Photograph 210 – General



Photograph 214 – Damp damage to wall and damaged light fitting and radiator pipework



Photograph 215 – Boarded up window

EXTERNAL AREAS

MAIN ROOF



Photograph 216 – Pitched roof

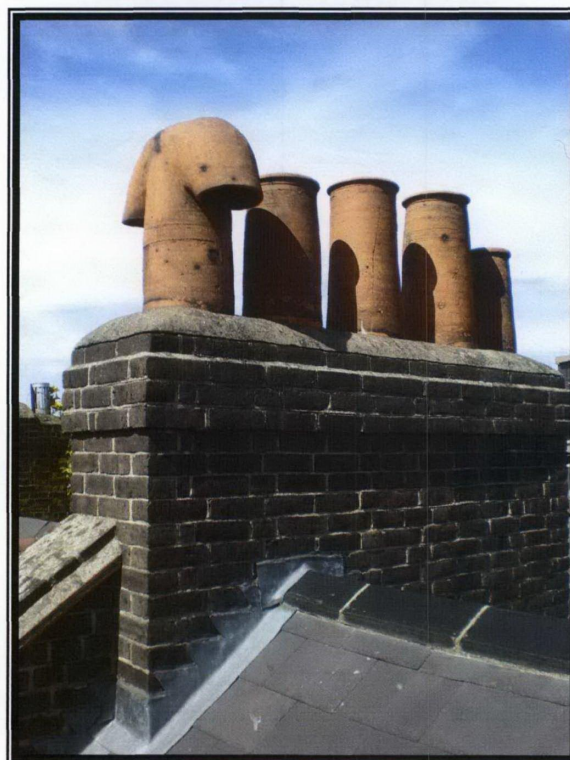

Photograph 217 – Front chimney stack

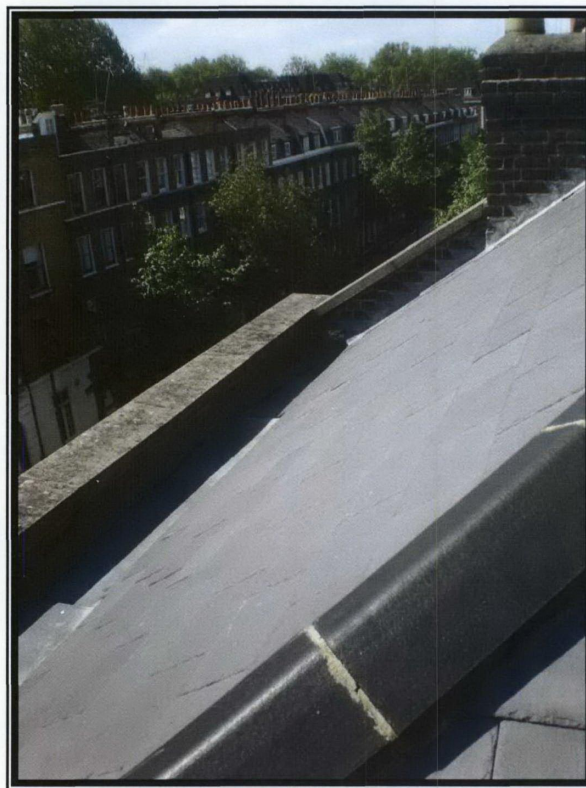

Photograph 218 – Front hidden gutter

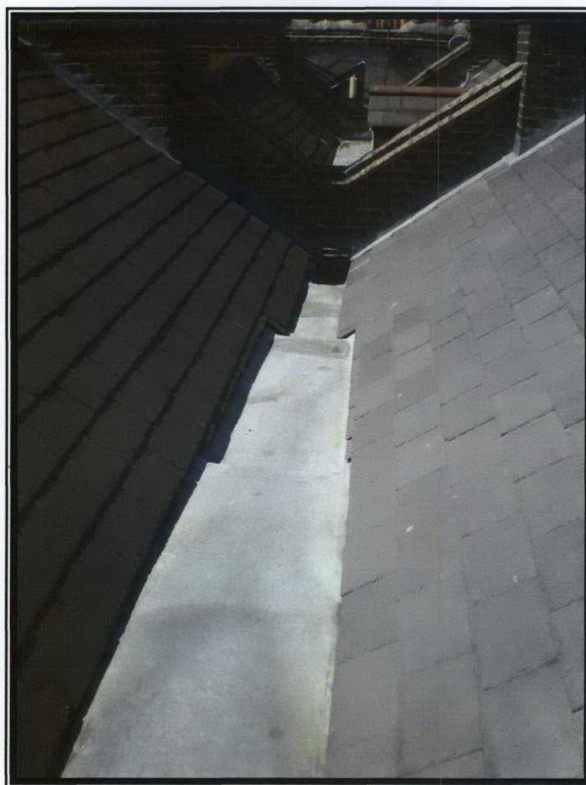

Photograph 219 – Central valley gutter

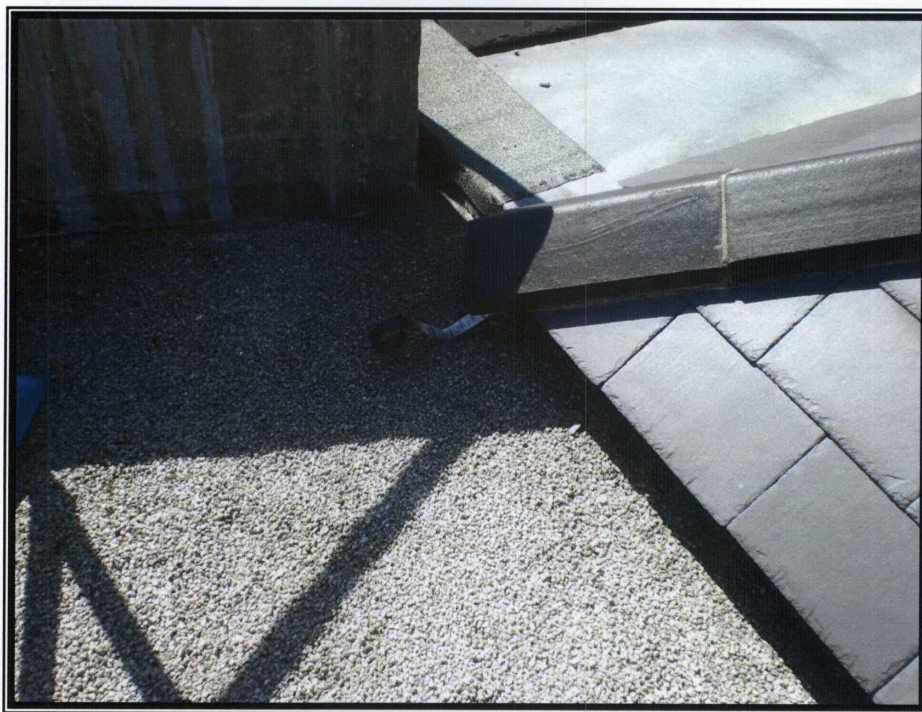

Photograph 220 – Bent hip iron

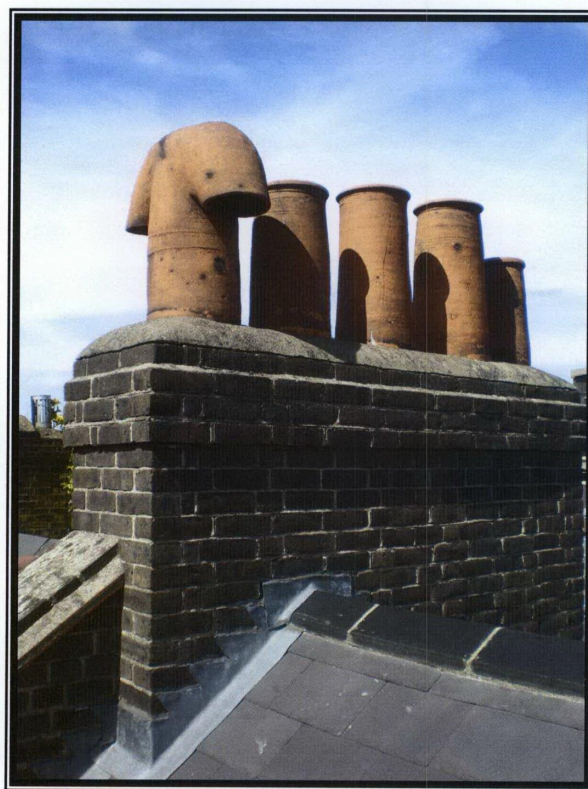

Photograph 221 – Rear chimney stack, open joint below flaunching



Photograph 222 – Rear slope



Photograph 223 – Lead covered dormer windows

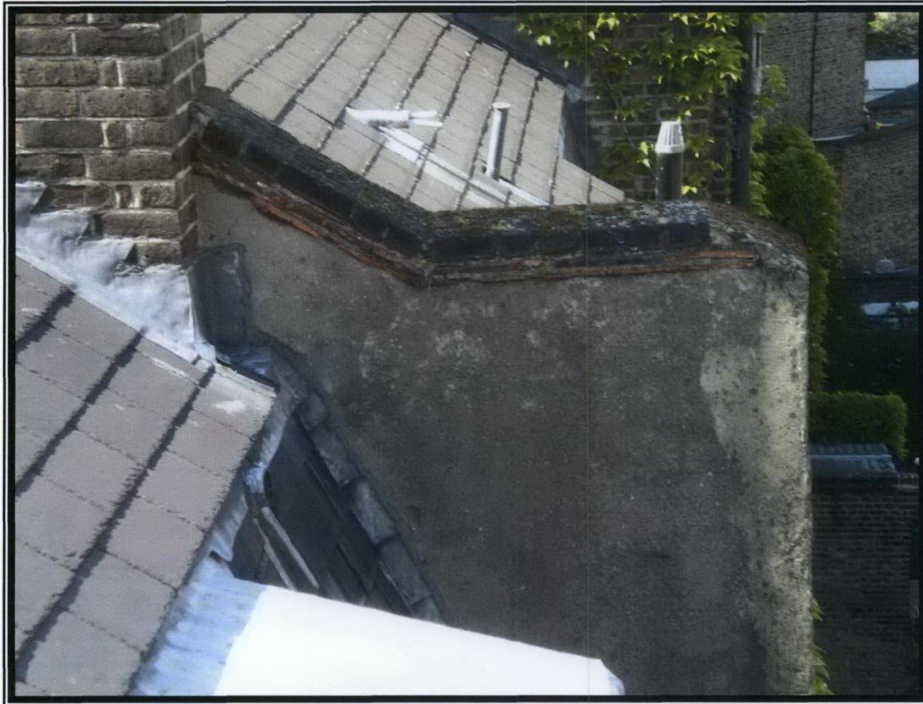

Photograph 224 – Cracked render and chipped creasing tiles to party parapet wall

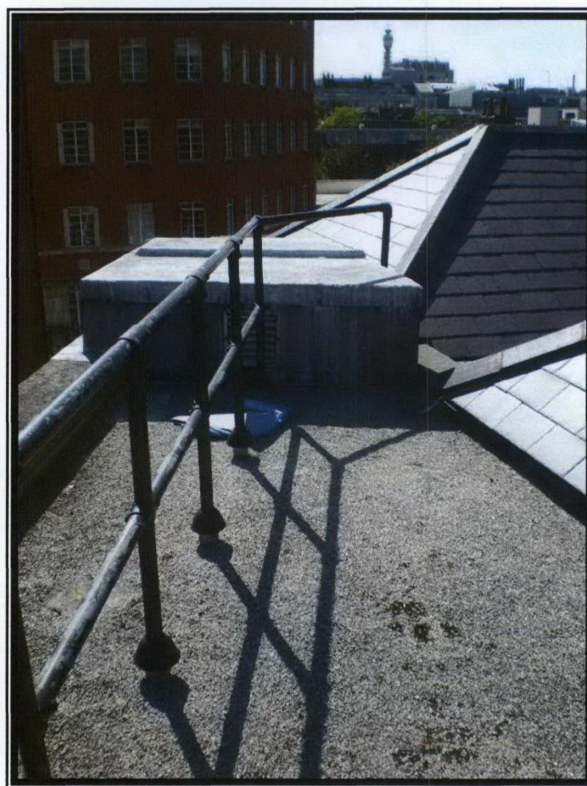

Photograph 225 – Flat roof sections looking west



Photograph 226 – Flat roof section looking east

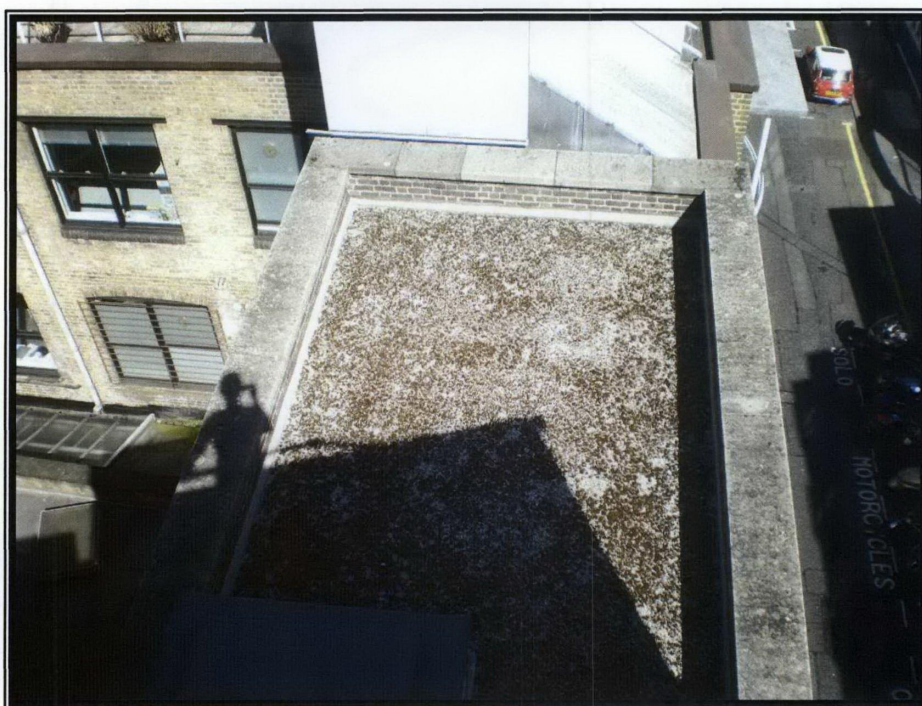

Photograph 227 – 3 Storey building flat roof section