



Photograph 49 – Roof hatch



Photograph 50 – Blown plasterwork and crack running to left of window opening



Photograph 51 – Hairline crack running vertically down eastern wall



Photograph 52 – Separation between exposed ceiling partition walls

SECOND FLOOR – ROOM 1

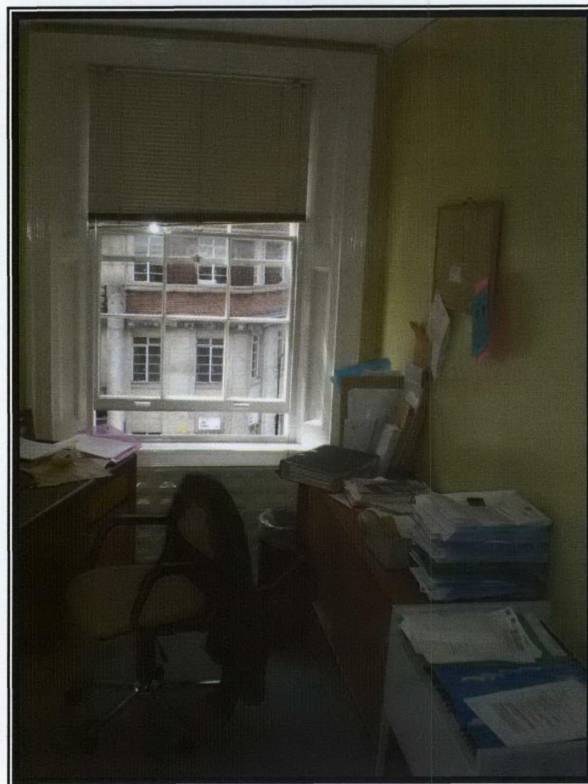

Photograph 53 – Separation between partition walls, solid walls and ceiling

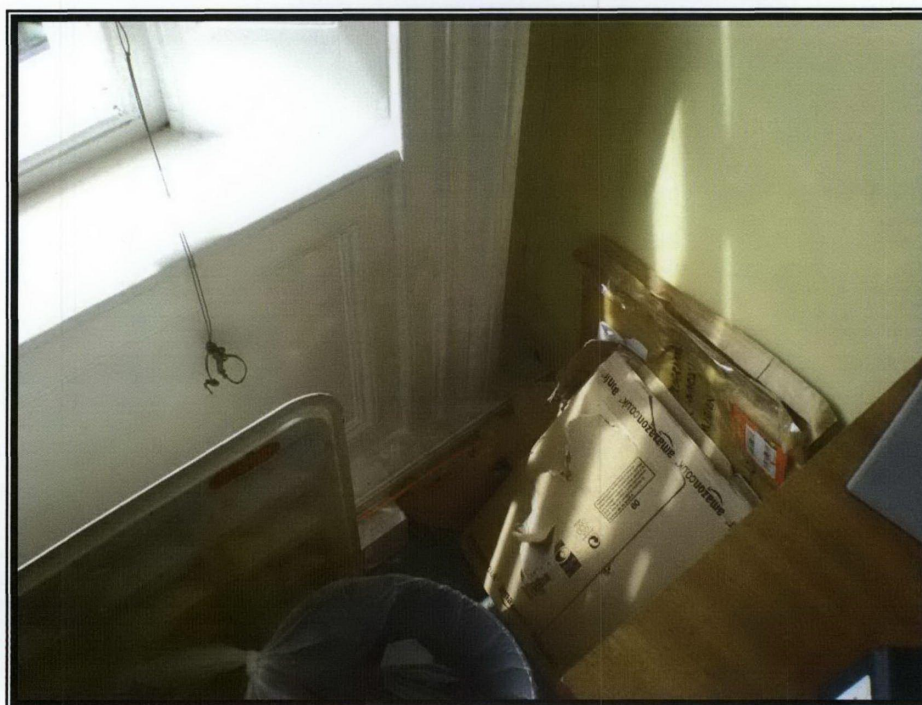

Photograph 54 – Separation between partition walls and solid wall

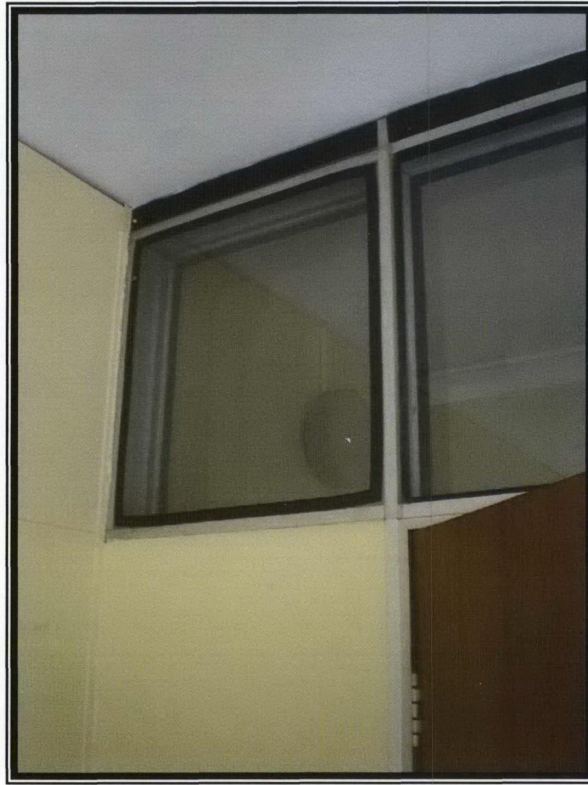

Photograph 55 – Glazing repair top left pane over door opening



Photograph 56 – Door latch-keep damaged

SECOND FLOOR – ROOM 2



Photograph 57 – General

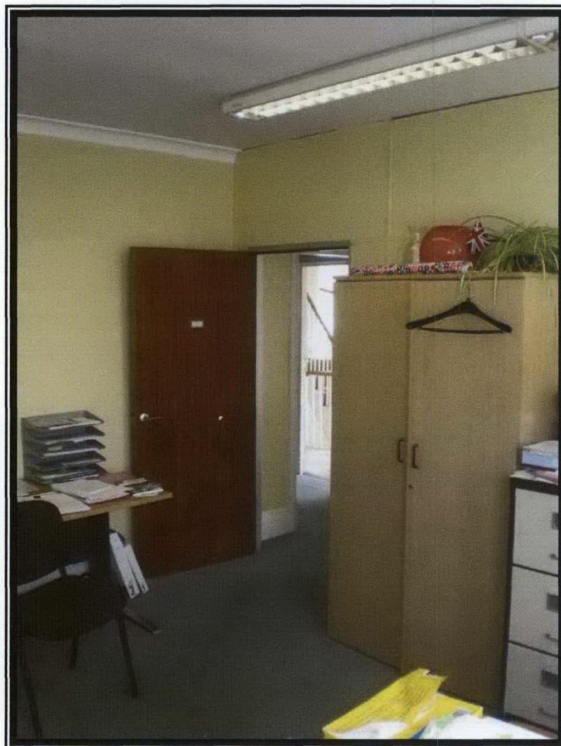

Photograph 58 – General



Photograph 59 – General



Photograph 60 – Blown plasterwork to chimney breast



Photograph 61 – Blown plasterwork to chimney breast



Photograph 62 – Displaced double socket to left of chimney breast

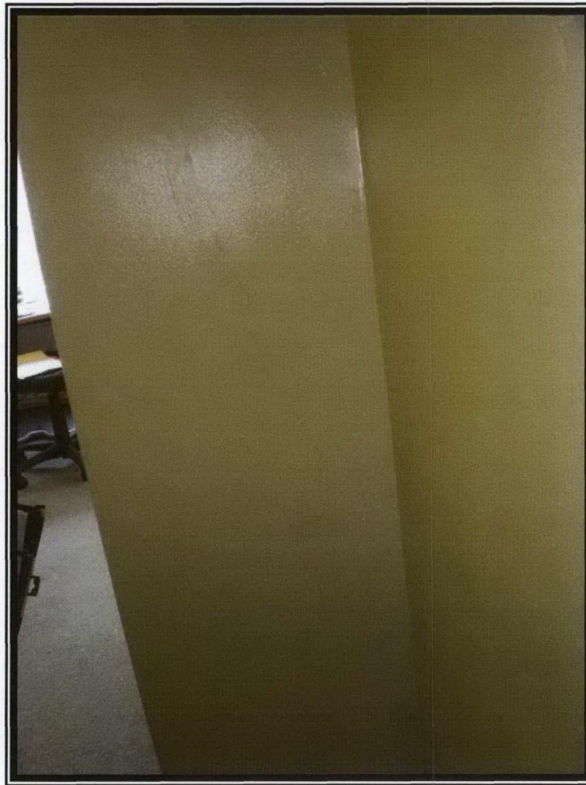

Photograph 63 – Hairline stress crack running down right hand side face of breast

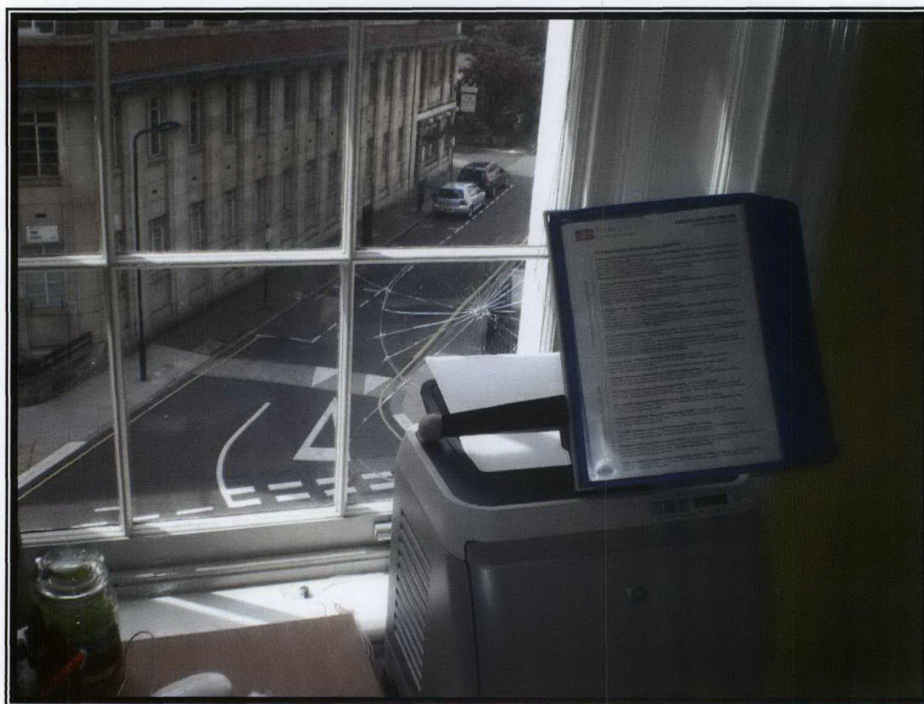

Photograph 64 – Broken window pane to bottom sash of right hand window

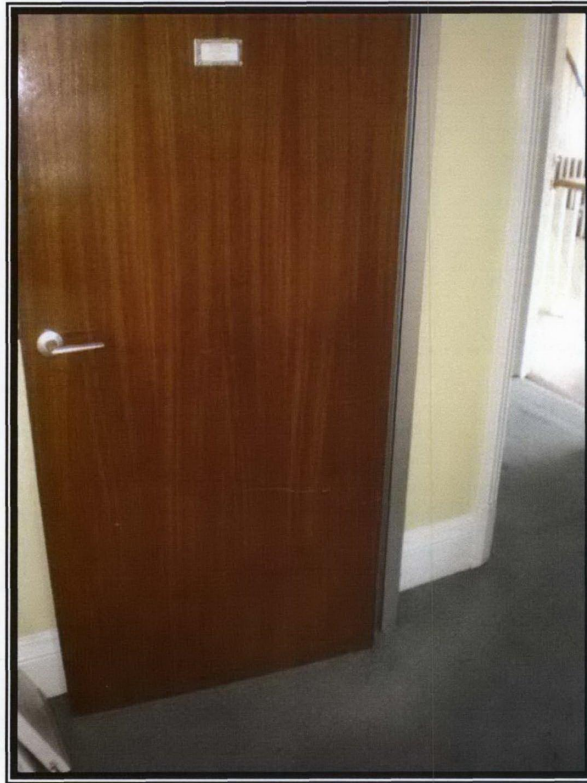

Photograph 65 – Scraps to outside face of door

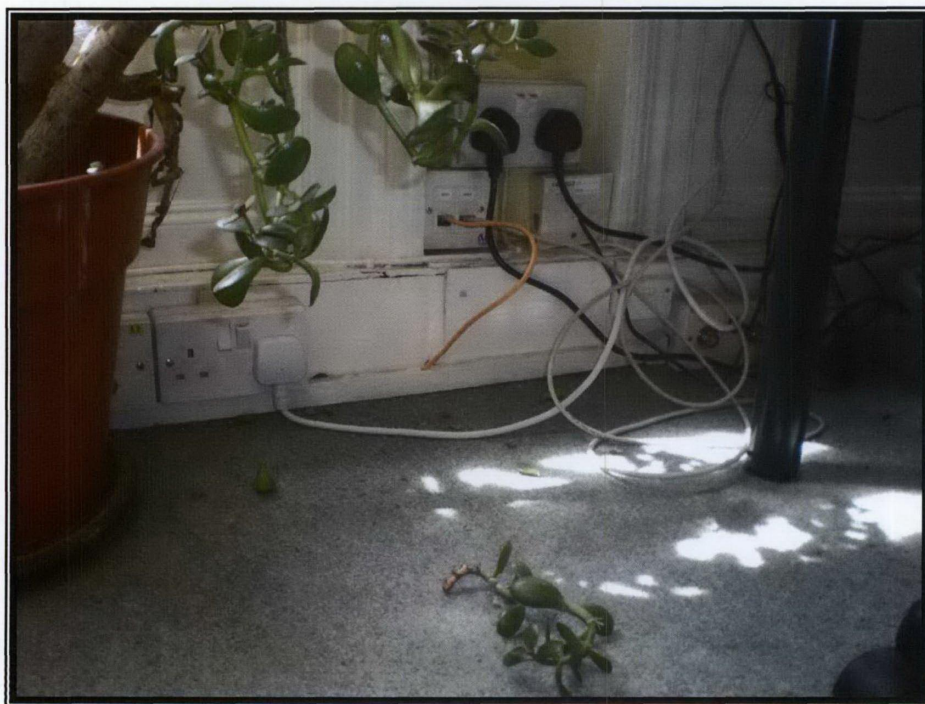

Photograph 66 – Trunking Unit



Photograph 67 – Crack running down north western corner

SECOND FLOOR - LOBBY

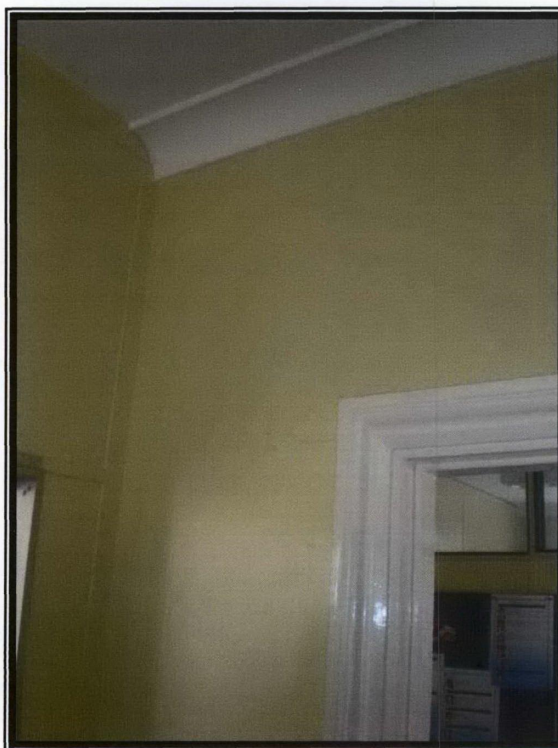

Photograph 68 – Raking crack over door to lobby on both sides

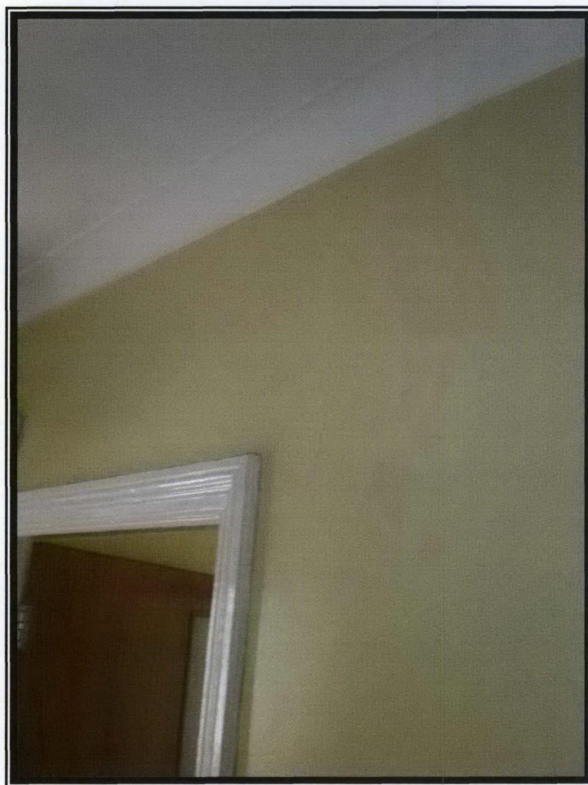

Photograph 69 – Separation above partition walls

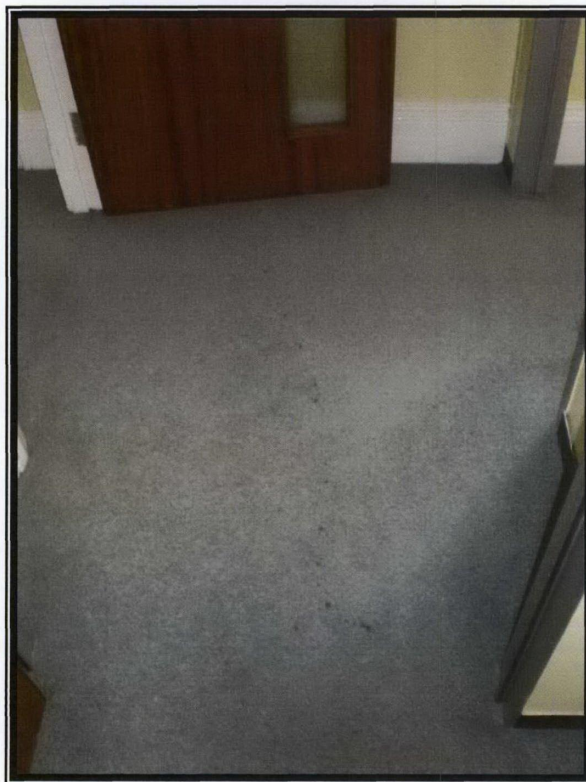

Photograph 70 – Stains to carpet



Photograph 71 – Stains to carpet

SECOND FLOOR - ROOM 3



Photograph 72 – General

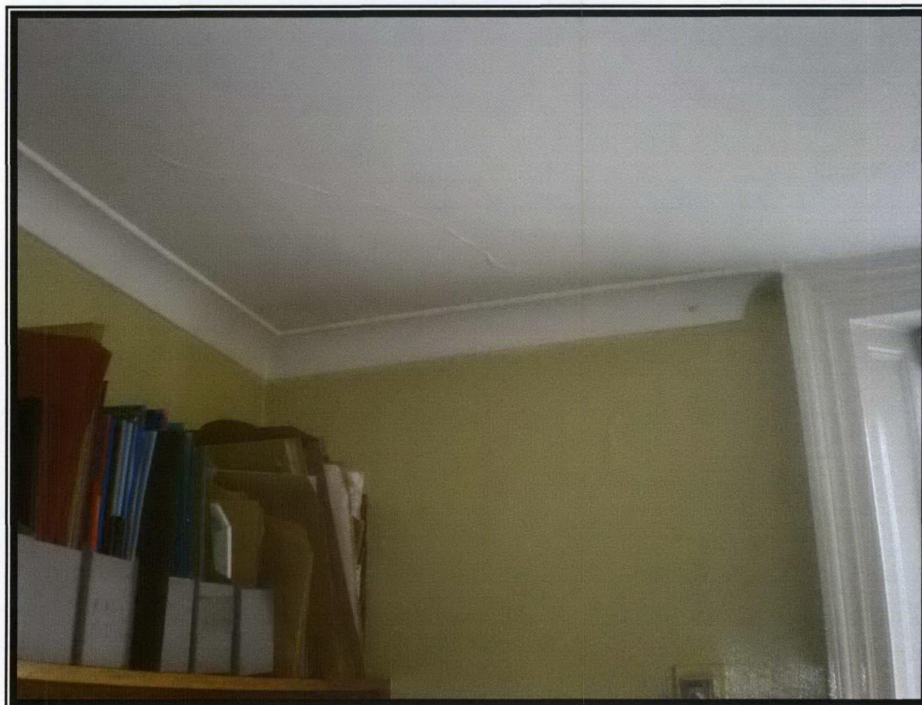

Photograph 73 – Damp staining and damaged decorations in north eastern corner to wall and ceiling



Photograph 74 – Cracked plaster to left of heater and missing socket in skirting

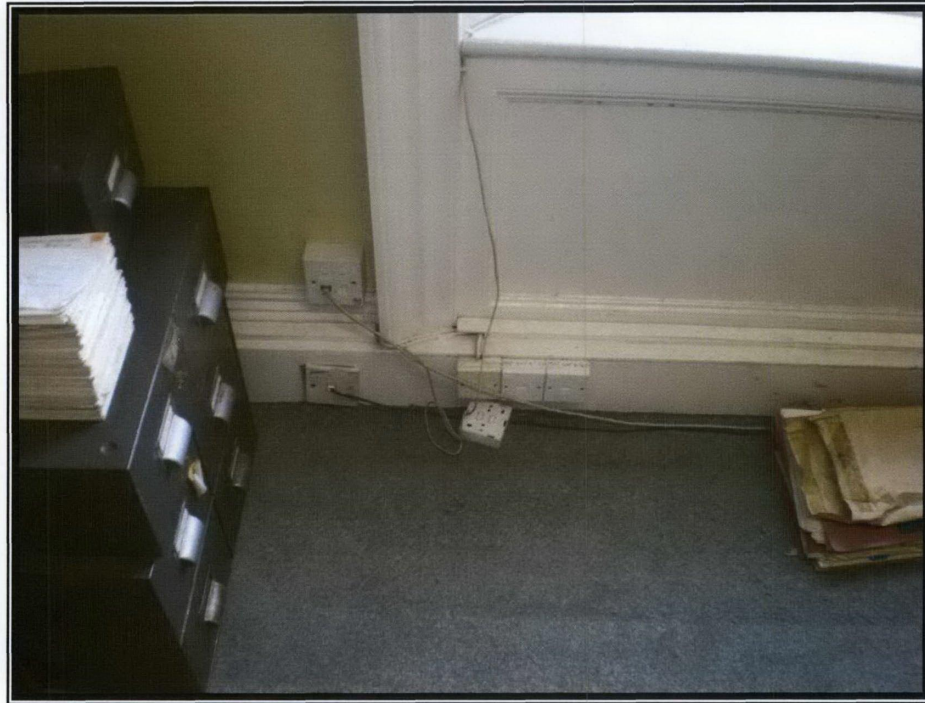

Photograph 75 – Displaced socket below window

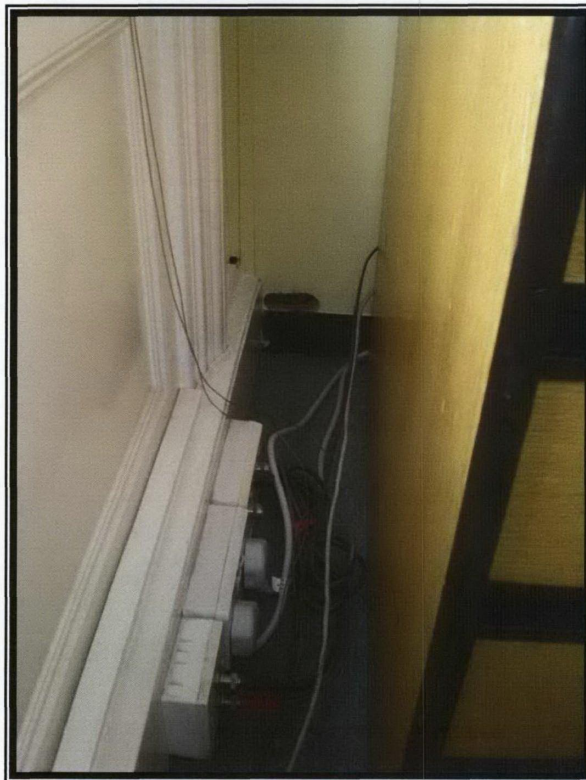

Photograph 76 – Hole in partition wall within south eastern corner

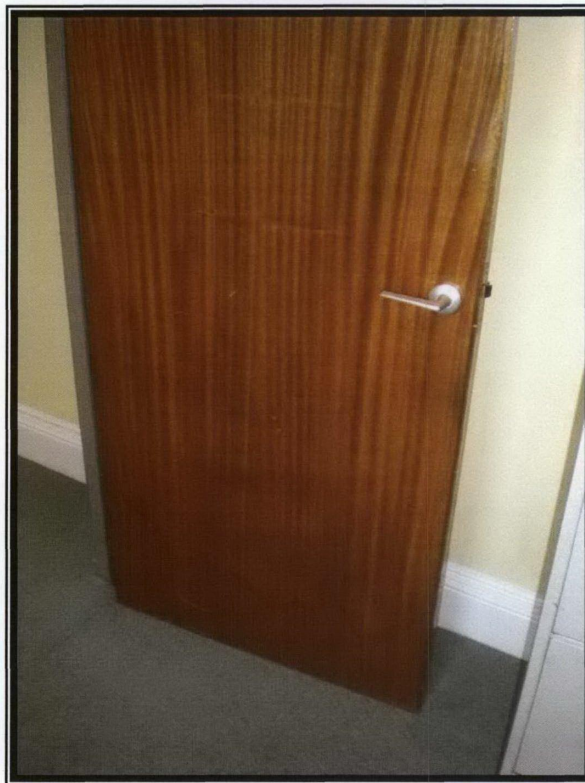

Photograph 77 – Scraps and scuffs to door

SECOND FLOOR - ROOM 4

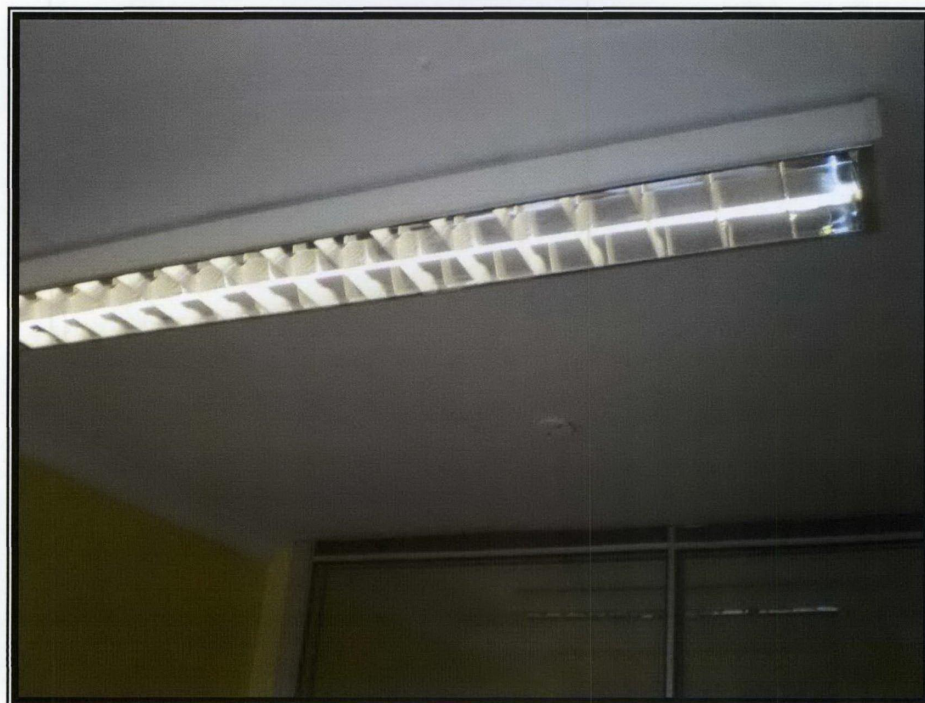

Photograph 78 – Pendant light fitting face plate within ceiling