

Lambert Smith
Hampton

Property Solutions

Building Consultancy

PHOTOGRAPHIC SCHEDULE

Of the premises known as

62 Doughty Street

RECEIVED 26 JAN 2010
London
WC1N 2JZ

Prepared by

LAMBERT SMITH HAMPTON

Building Consultancy Division

UK House
180 Oxford St
London
W1D 1NN

Tel: 020 7198 2000

Fax: 020 7198 2001

Date: 11 May 2009

www.lsh.co.uk



PRELIMINARIES - SCHEDULE OF CONDITION

1.0 Orientation

- 1.1 The terms 'left' and 'right' are used to describe the two sides of any specific element as viewed by an observer facing the element.
- 1.2 The direction North is noted upon the attached plan of the building, and room numbers utilised to aid orientation.
- 1.3 Please find attached:
 - Section A - Building Plan
 - Section B - Photographic Schedule

SECTION A
BUILDING FLOOR PLANS

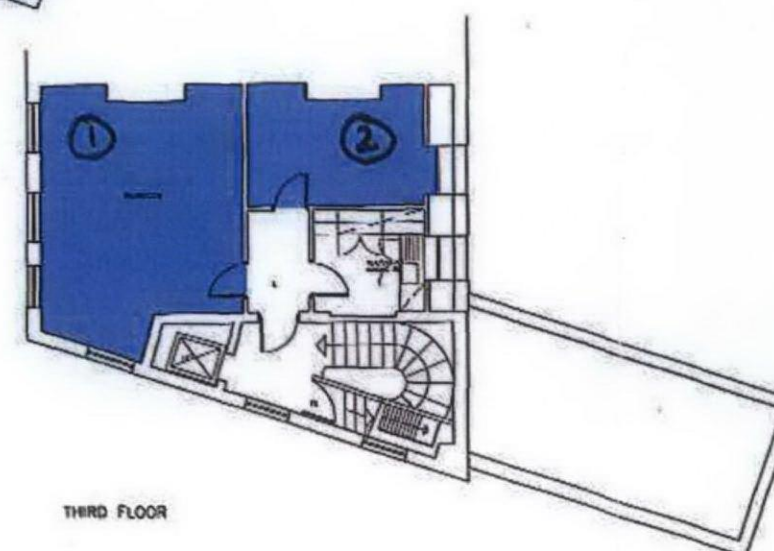
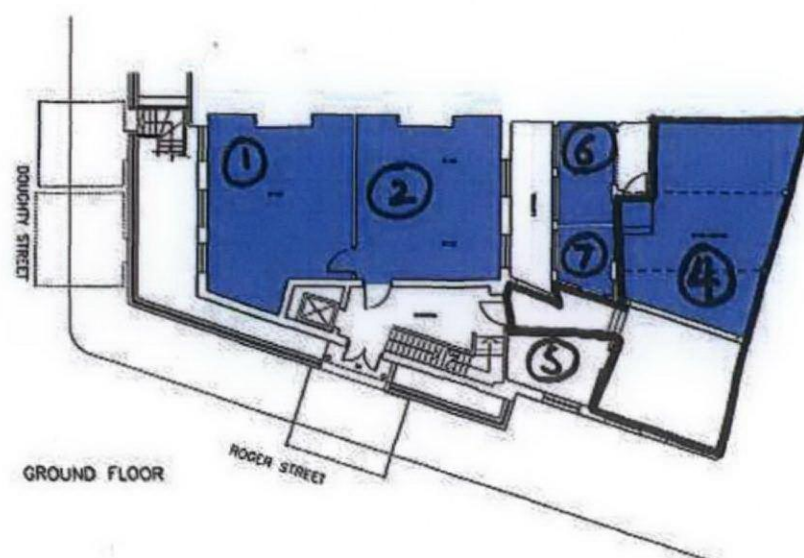
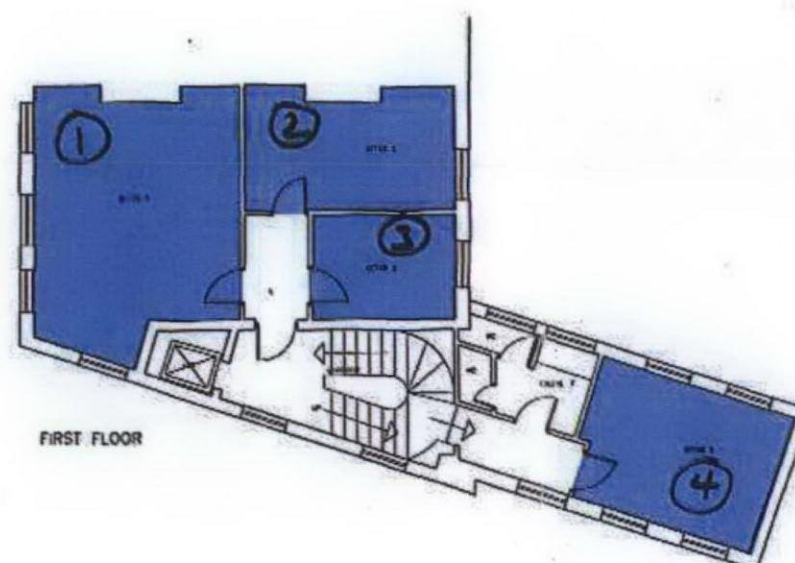
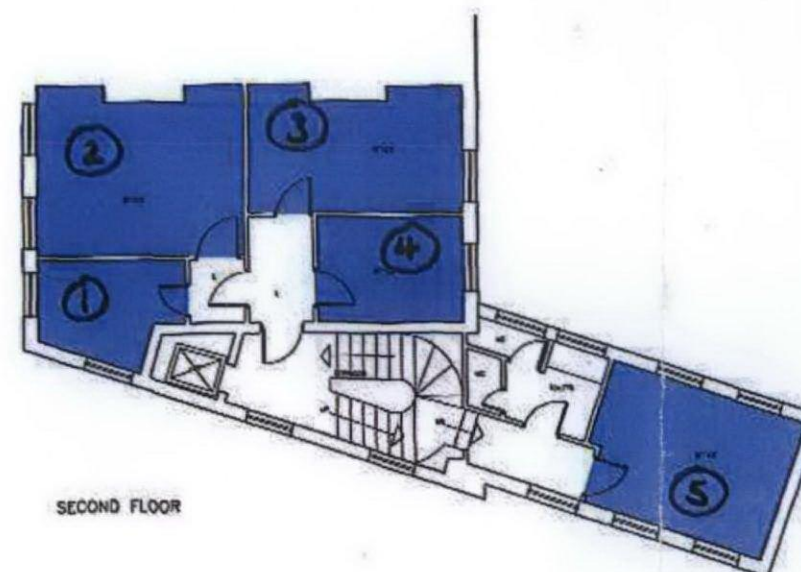
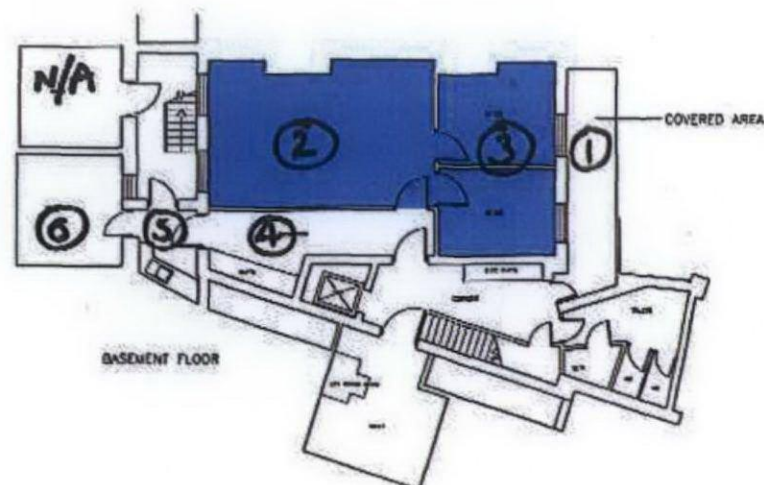

Notes



Revisions

| no. | date | details | initials |
|-----|------|---------|----------|
| | | | |
| | | | |
| | | | |
| | | | |

client
THE FULBRIGHT COMMISSION

project
62 DOUGHTY ST
LONDON WC1N

detail
FLOOR PLANS

scales
NTS

| | | |
|-------------|----------|------|
| date | drawn | size |
| 10.09.07 | ms | A1 |
| drawing no. | revision | |



M.J. HRSI & HARDING
Building Consultancy LLP

4 St Paul's Churchyard, London, EC4M 8AY
TEL: 020 7029 3888 - FAX: 020 7029 3889

SECTION B

PHOTOGRAPHIC SCHEDULE

THIRD FLOOR – ROOM 1



Photograph 1 – Water damage in north eastern corner



Photograph 2 – Displaced plaster board ceiling and exposed water damaged roof structure



Photograph 3 – Damp staining to wall and damaged wall paper coverings

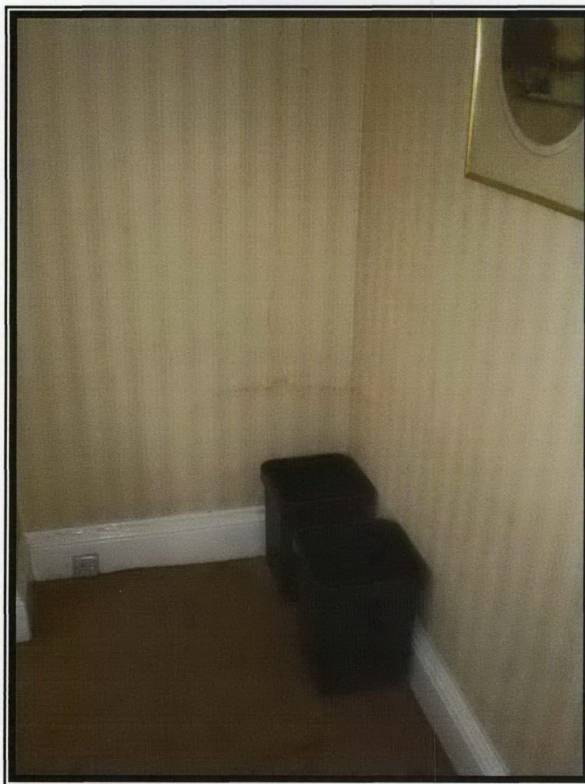

Photograph 4 – Water damage at base of wall and staining to carpet



Photograph 5 – Water staining to ceiling and coving along eastern wall

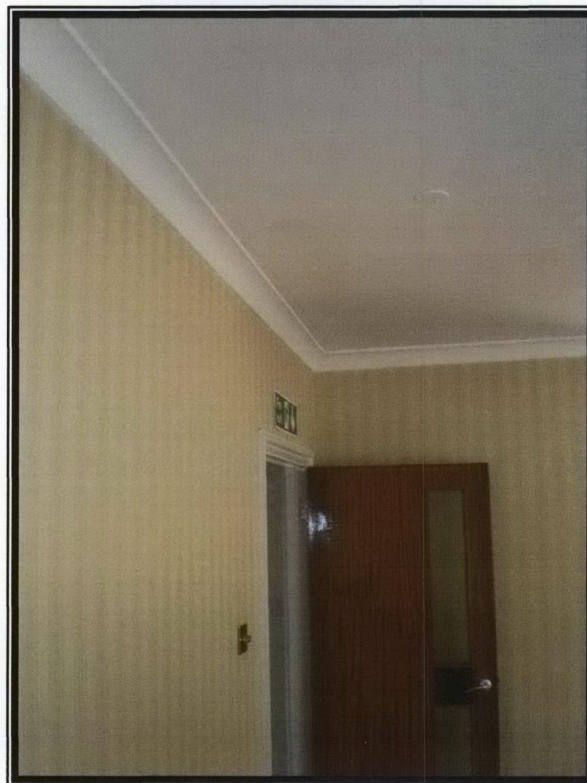

Photograph 6 – Damp staining and cracking to plaster board ceiling above door

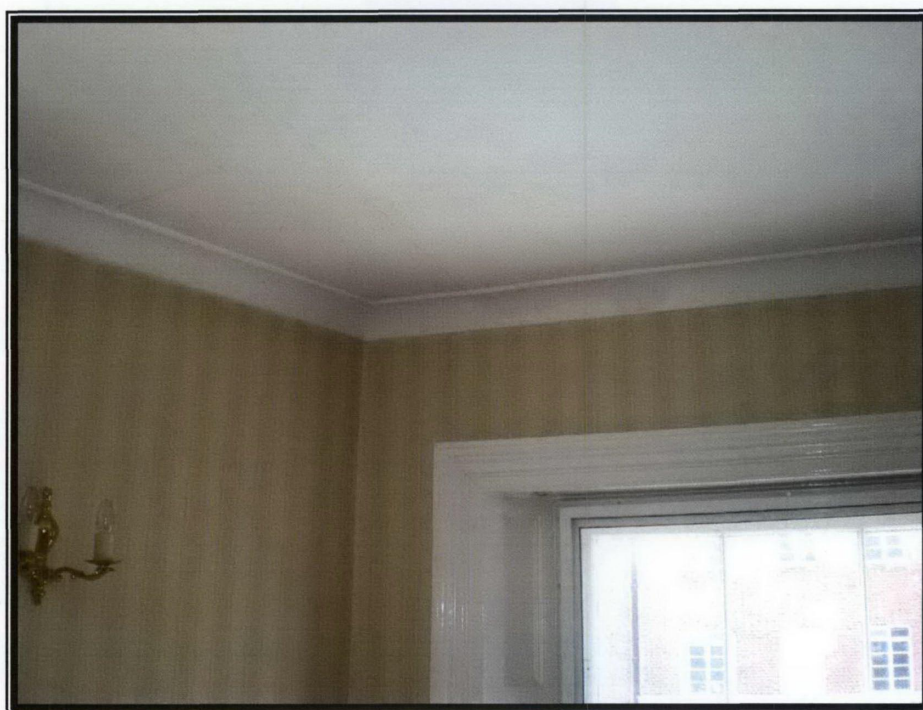

Photograph 7 – Joint separation to plaster board ceiling, in south western corner. Hair line cracking to plaster coving

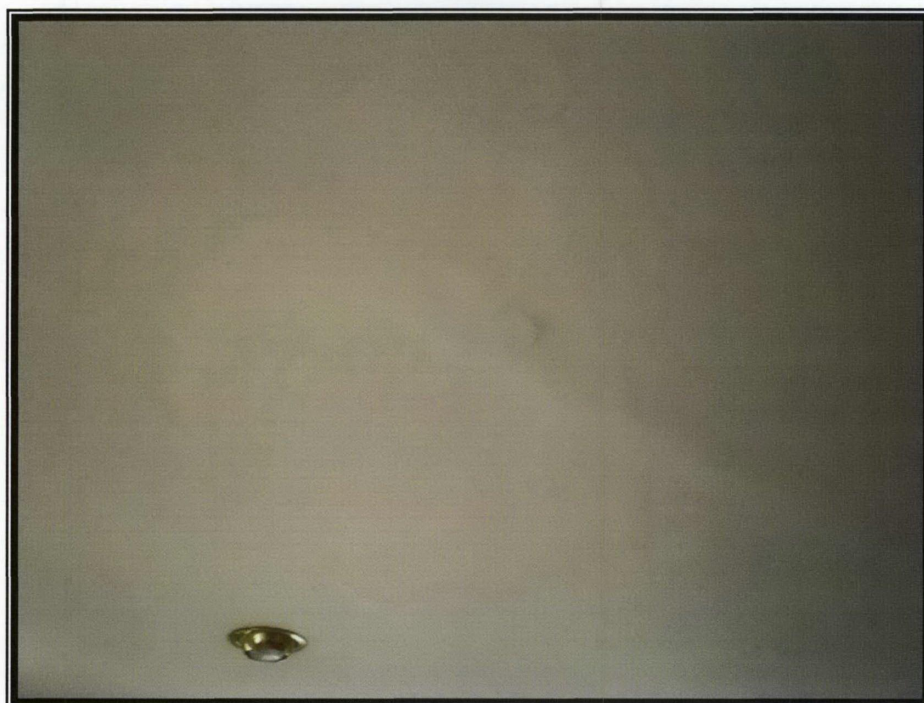

Photograph 8 – Patch repaired pendant fitting within ceiling

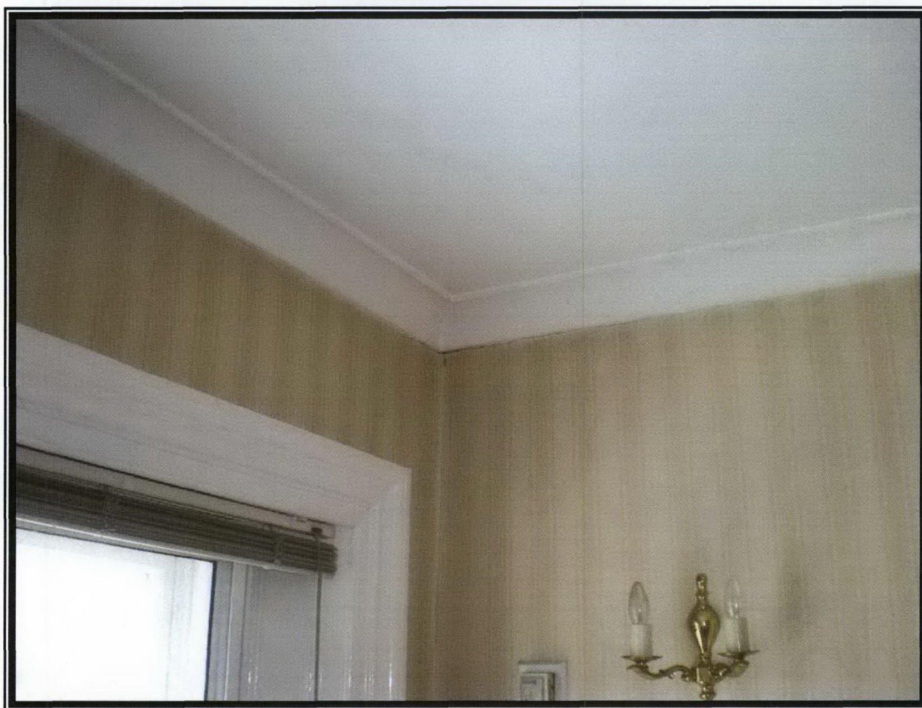

Photograph 9 – Damp staining and displaced wall paper to north western corner, rucked paper through corner



Photograph 10 – Hollowed plasterwork to left side of chimney breast



Photograph 11 – Secondary glazing to window openings



Photograph 12 – Sash frame damaged and filled



Photograph 13 – Scarfed joint repair to timber sill

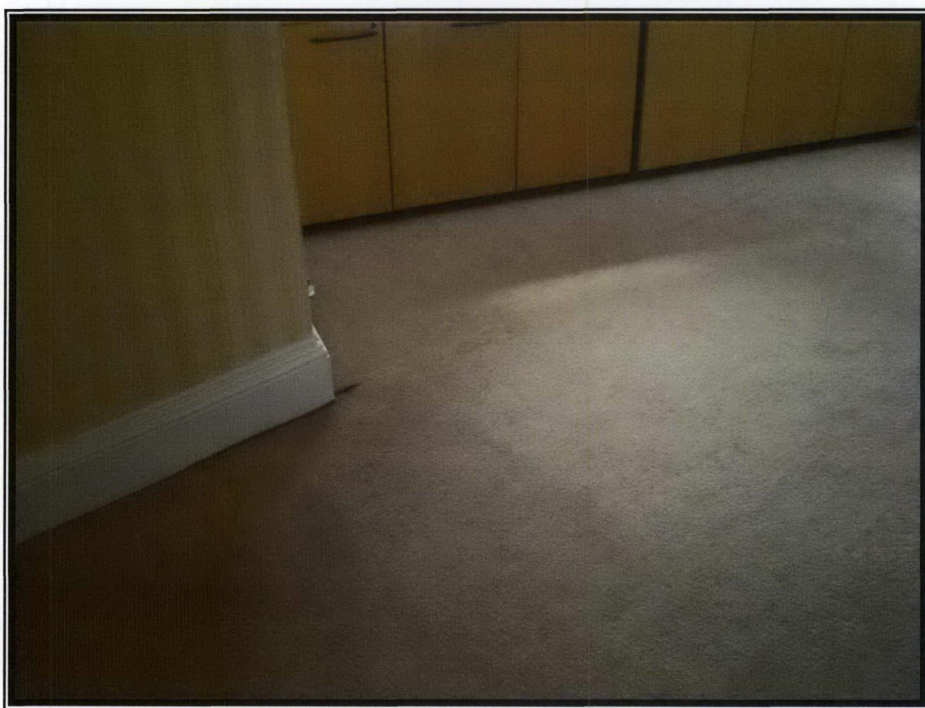

Photograph 14 – Separation to fitted carpet

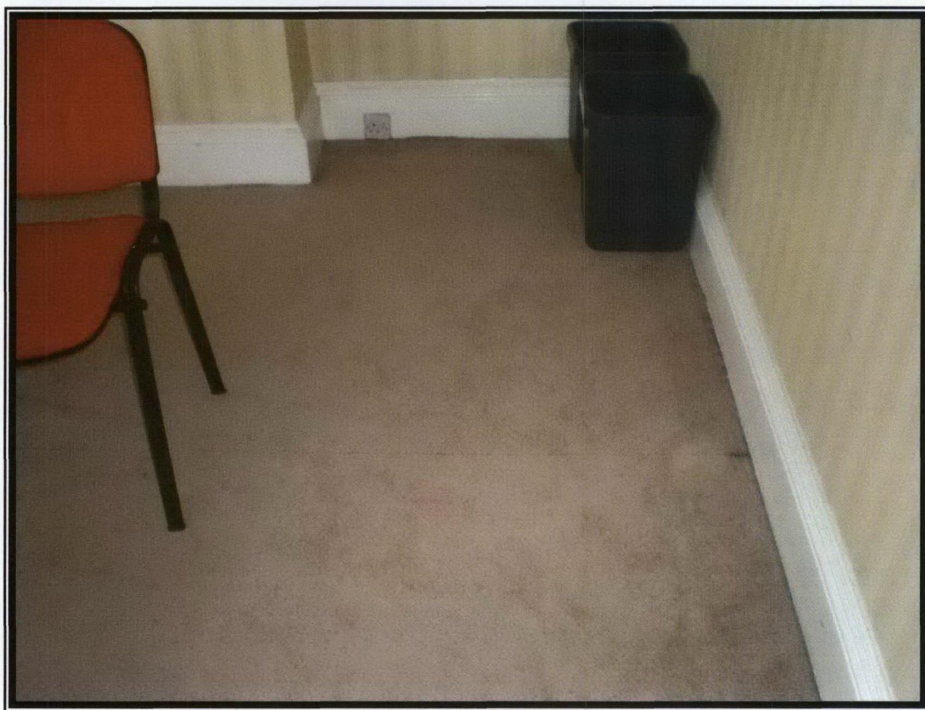

Photograph 15 – Separation in fitted carpet, light discolouration and wear

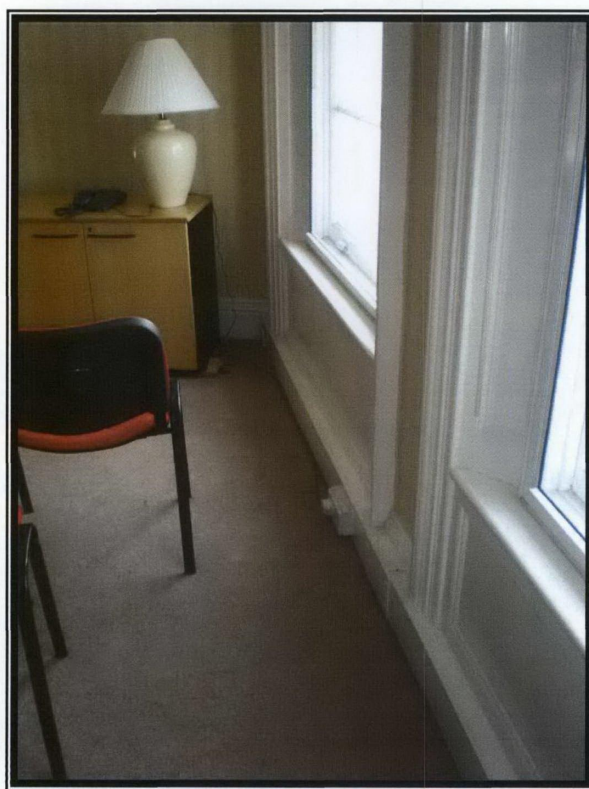

Photograph 16 – Displaced telephone socket set within trunking



Photograph 17 – Chipped varnish to door

THIRD FLOOR - ROOM 2



Photograph 18 – Cracking to ceiling soffit and coving within north western corner



Photograph 19 – Separation to plaster board joints

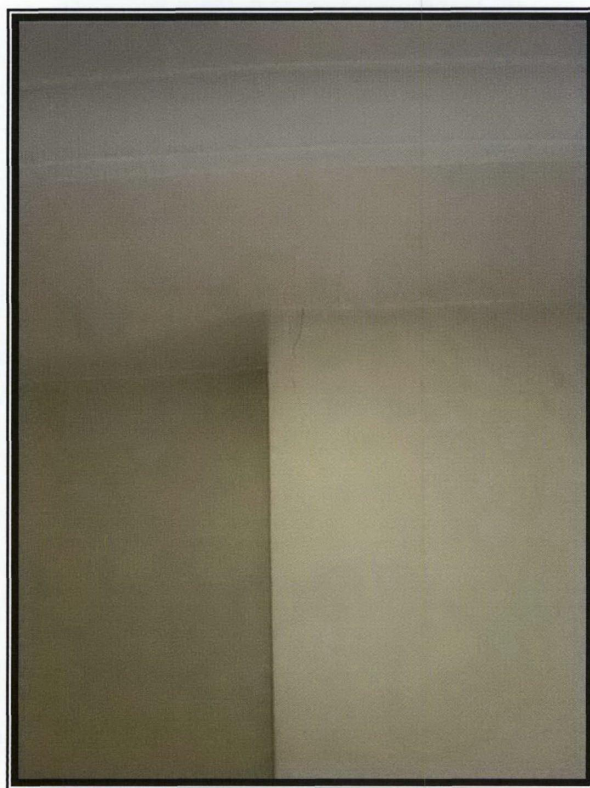

Photograph 20 – Left hand corner of chimney breast crack within plasterwork and separation in ceiling soffit