

Notes

Rogers Partnership take no responsibility for any dimensions obtained by scaling from this drawing. If no dimension is shown the recipient must ascertain the dimension specifically from the Architect or by site measurement. Supplying this drawing in digital form is solely for convenience and no reliance may be placed on digital data. All data must be checked against hard copy. Dimensions must be checked on site. Any discrepancies must be reported to the Architect immediately.

This drawing is copyright of Rogers Partnership

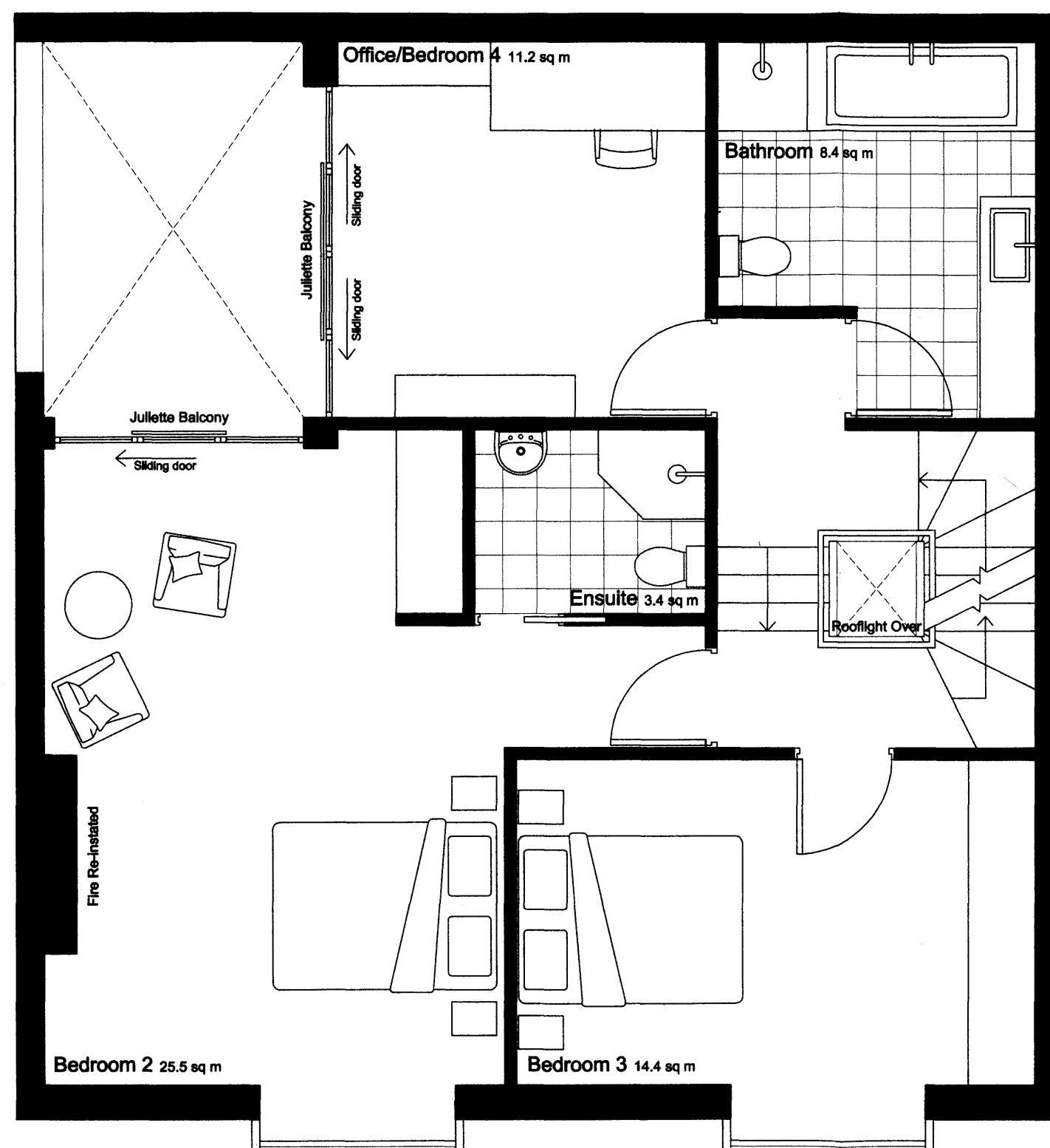

Proposed First Floor Plan

1:50 0 0.5 1 1.5 2 2.5 metres

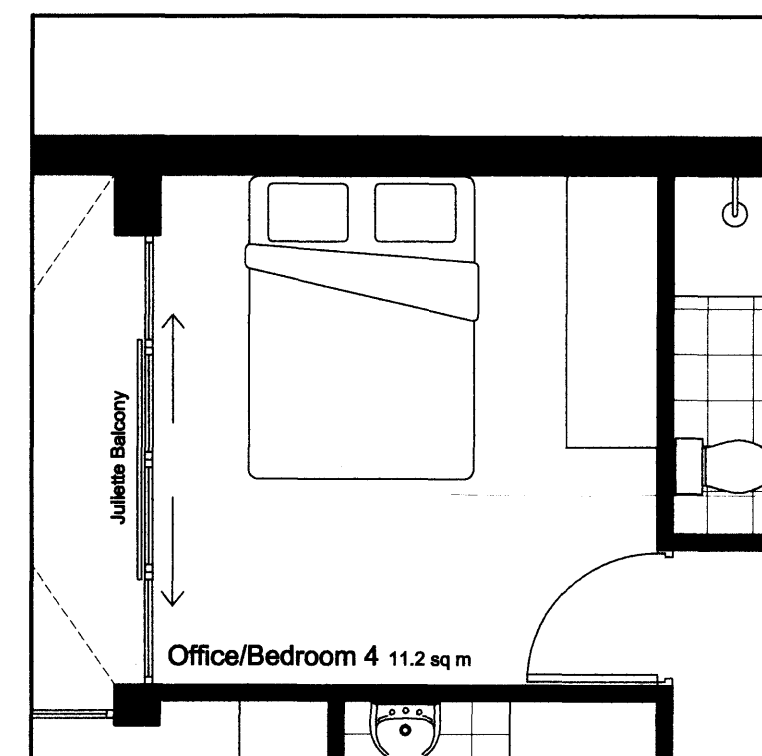

Layout As Bedroom

Revision	Comment	Date
A	Amendments following client's comments	08-08-08

ROGERS partnership
manchester
Chartered Architects

Project Management, CDM Co-ordination, 3D Visualisation

A: 10 Ashley Road, Altrincham, Cheshire, WA14 2DW
T: 0161 929 5730 F: 0161 929 6958
E: office@rogersarchitects.co.uk

Client
Lorewin Business Inc.

Project
**18 Daleham Mews
London, NW3 5DB**

Drawing
Proposed First Floor Plan

Drawing Number 1422.203	Rev A	Scale 1:50 @ A3	Drawn by PT
		Date 17-06-2008	Checked by RM

Purpose of Issue
PLANNING