

Notes

Rogers Partnership take no responsibility for any dimensions obtained by scaling from this drawing. If no dimension is shown the recipient must ascertain the dimension specifically from the Architect or by site measurement. Supplying this drawing in digital form is solely for convenience and no reliance may be placed on digital data. All data must be checked against hard copy. Dimensions must be checked on site. Any discrepancies must be reported to the Architect immediately.

This drawing is copyright of Rogers Partnership

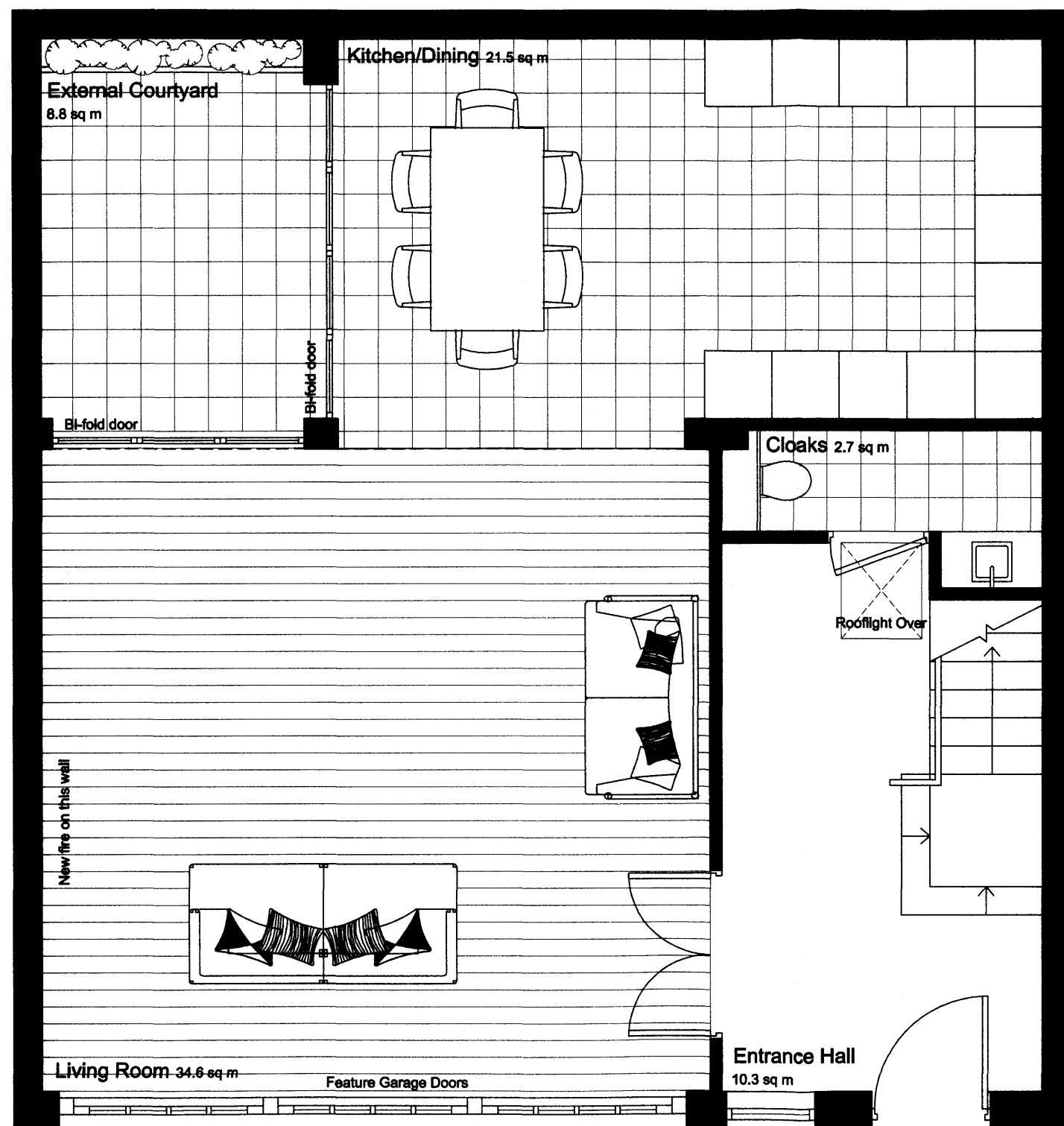

Proposed Ground Floor Plan

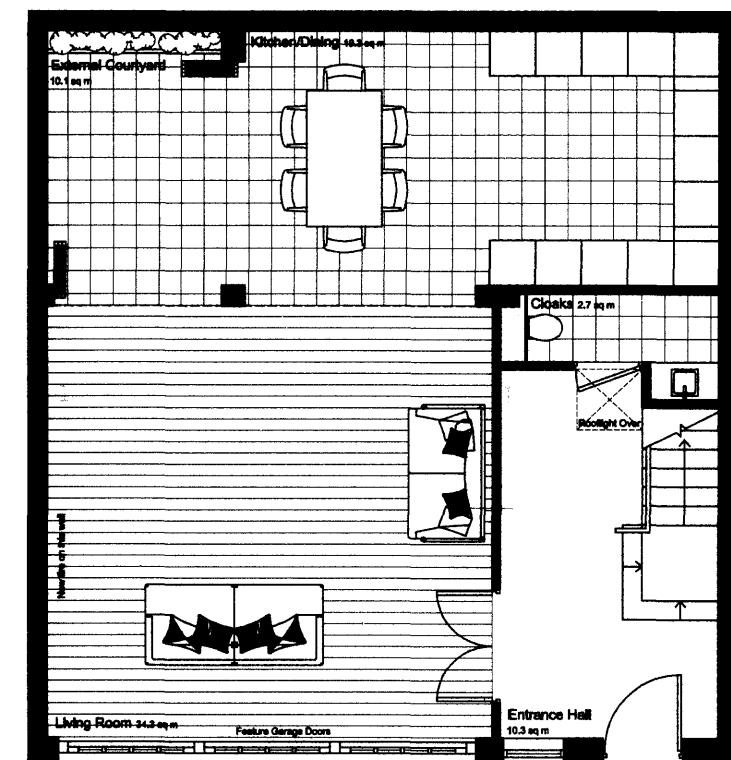

Proposed Ground Floor Plan With Bi-fold Doors Open  
Scale 1:100

A	Amendments following client's comments	06-08-09
Revision	Comment	Date

ROGERS partnership

manchester

Chartered Architects

Project Management, CDM Co-ordination, 3D Visualisation

A: 10 Ashley Road, Altrincham, Cheshire, WA14 2DW  
T: 0161 929 5750 F: 0161 929 6958  
E: office@rogersarchitects.co.uk

Client

Lorewin Business Inc.

Project

18 Daleham Mews  
London, NW3 5DB

Drawing

Proposed Ground Floor Plan

Drawing Number	Rev	Scale	Drawn by
1422.202	A	1:50 @ A3	PT
Date	17-06-2009	Checked by:	RM

Purpose of Issue

PLANNING

