

NOTES

1. Do not scale from drawing, use figured dimensions only after checking. Report any discrepancies or omissions to architect before ordering materials or putting work in hand.
2. Where any drawing is to be read in conjunction with any other drawing, including a specialist's drawing, the two drawings shall be cross-checked and any discrepancies in the work shown, including the dimensions, reported to the architect before the work is put in hand.
3. Where work to an existing building is involved, figured dimensions shown on drawings including those of specialists, shall be verified by measurement of the building and any discrepancy reported to the architect before the work is put in hand.

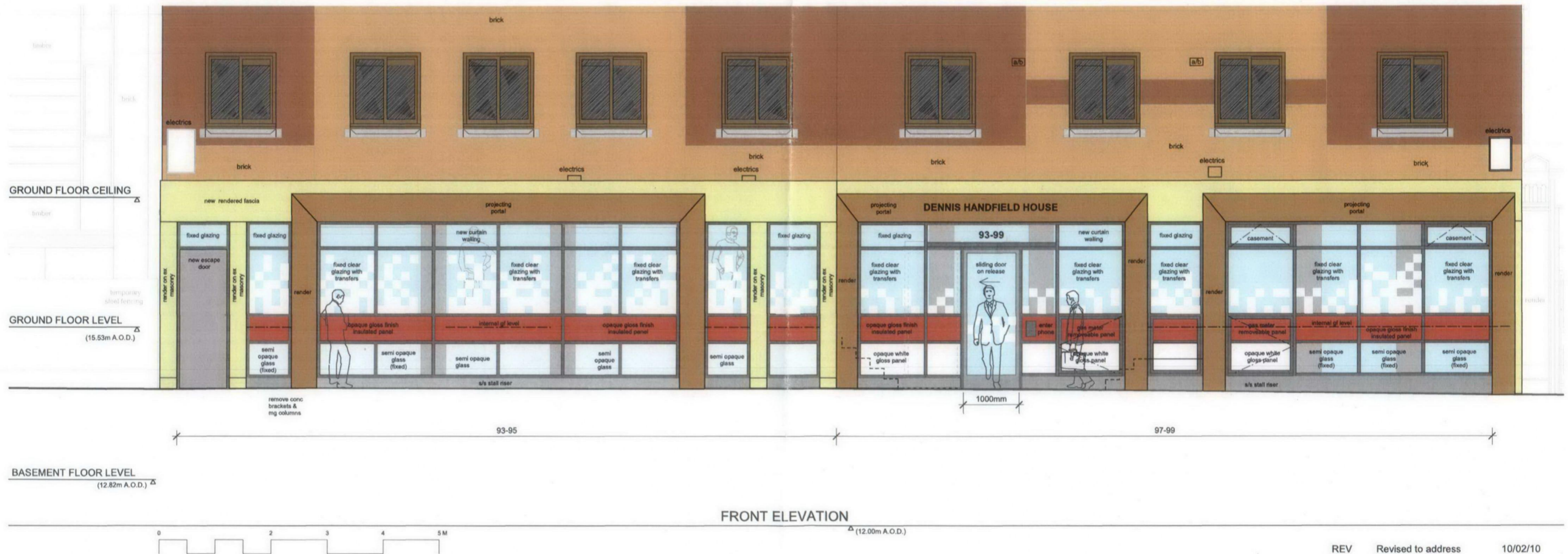

REV C	Revised to address LBC comments	10/02/10
REV B	Revised to address LBC comments	13/01/10
REV A	Revised to address LBC comments	16/12/09

Job
93-99 KINGS CROSS ROAD
LONDON WC1

Drawing
FRONT ELEVATION EXTRACT
AS PROPOSED (COLOUR)

Scale
1:50@A2

Drawn
SURVEY/CW

Date
15/10/09

Drawing number
3237 / PA2.35

Rev
C

Client
CIRCLE ANGLIA

ARP

ANTHONY RICHARDSON AND PARTNERS
ARCHITECTS AND QUANTITY SURVEYORS
31 OVAL ROAD CAMDEN TOWN LONDON NW1 7EA
TEL 020 7485 0891
FAX 020 7482 4822
EMAIL mail@arparchitects.co.uk

This drawing is the property of ARP Anthony Richardson & Partners Ltd. Copyright is reserved on them and the drawing is loaned on the condition that it is not copied, reproduced, related or disclosed to any unauthorised person either wholly or in part without the written consent of the Company.