

## SECTIONS THROUGH 93 & 95

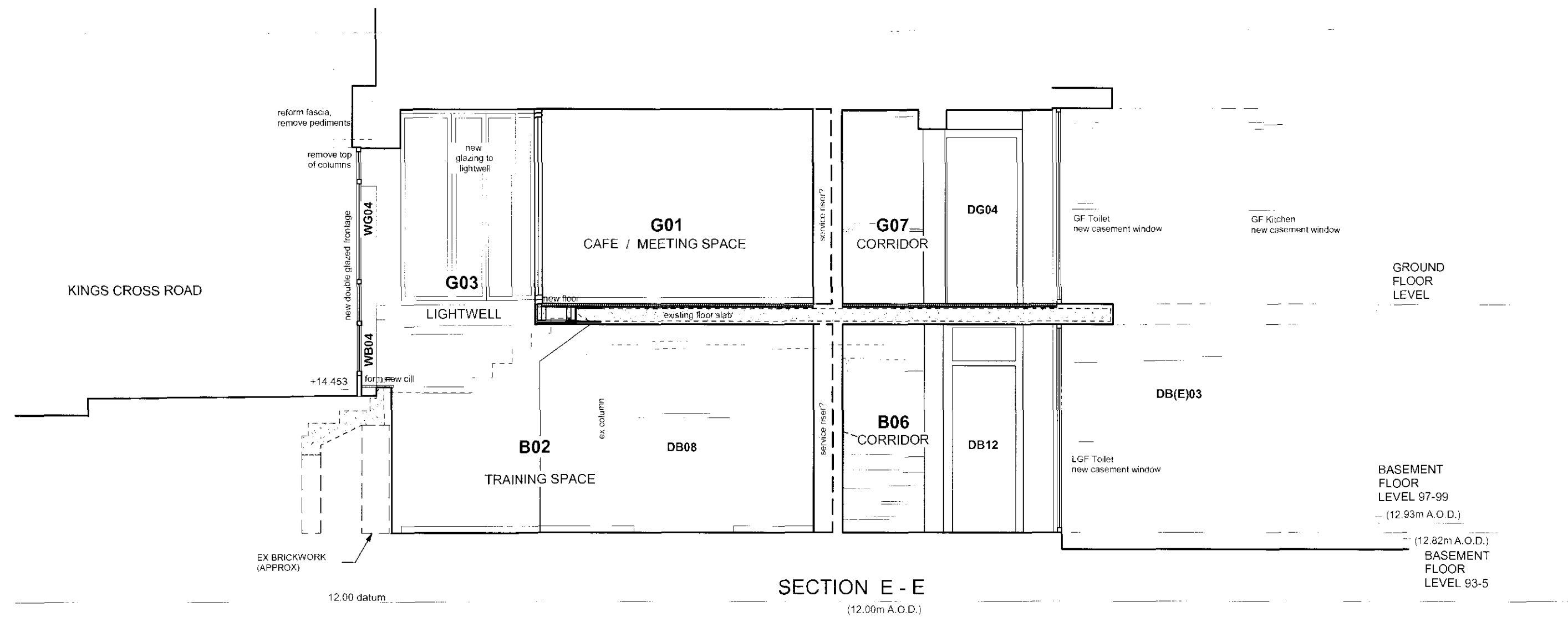

### NOTES

1. Do not scale from drawing, use figured dimensions only after checking. Report any discrepancies or omissions to architect before ordering materials or putting work in hand.
2. Where any drawing is to be read in conjunction with any other drawing, including a specialist's drawing, the two drawings shall be cross-checked and any discrepancies in the work shown, including the dimensions, reported to the architect before the work is put in hand.
3. Where work to an existing building is involved, figured dimensions shown on drawings including those of specialists, shall be verified by measurement of the building and any discrepancy reported to the architect before the work is put in hand.

REV A GENERAL REVISIONS 02/01/10

job:

93-99 KINGS CROSS ROAD  
LONDON WC1

drawing:

SECTIONS AA & EE  
AS PROPOSED

scale	drawn	date
1:50@A2	EP	16/10/09

drawing number	rev
3237/ PA 2.41	A

Client:

CIRCLE ANGLIA

ANTHONY RICHARDSON AND PARTNERS  
ARCHITECTS AND QUANTITY SURVEYORS  
31 OVAL ROAD GAVESY TOWN LONDON NW1 7EA  
TEL: 020 7465 0661  
FAX: 020 7465 4662  
EMAIL: mail@arpon.co.uk

This drawing is the property of ARP Anthony Richardson & Partners Ltd. Copyright is reserved on them and the drawing is issued on the condition that it is not copied, reproduced, issued or exhibited to any unauthorised person without the written consent of the Company.

ARP