

NOTES

1. Do not scale from drawing, use figured dimensions only after checking. Report any discrepancies or omissions to architect before ordering materials or putting work in hand.

2. Where any drawing is to be read in conjunction with any other drawing, including a specialist's drawing, the two drawings shall be cross-checked and any discrepancies in the work shown, including the dimensions, reported to the architect before the work is put in hand.

3. Where work to an existing building is involved, figured dimensions shown on drawings including those of specialists, shall be verified by measurement of the building and any discrepancy reported to the architect before the work is put in hand.

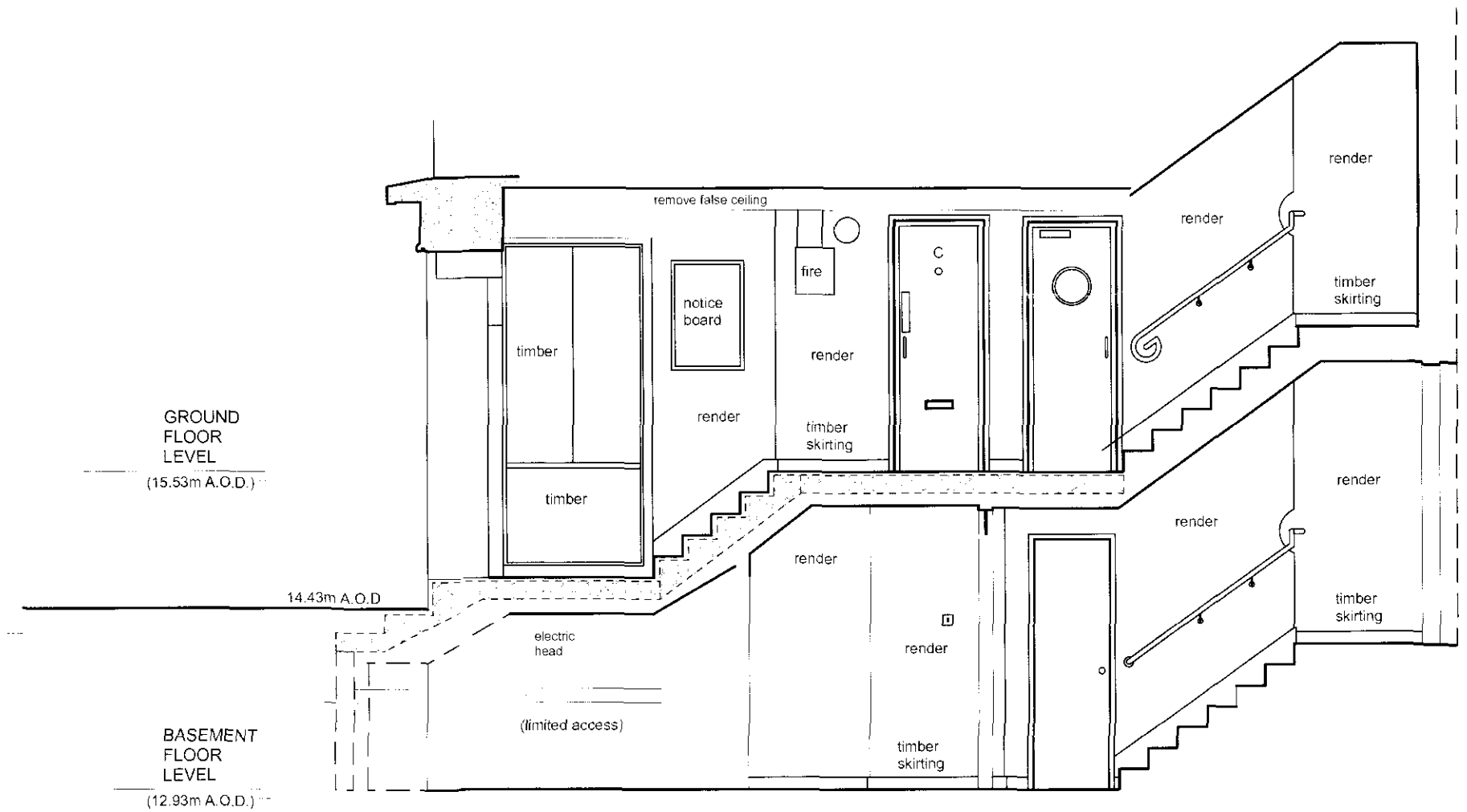

SECTION B - B

(12.00m A.O.D.)

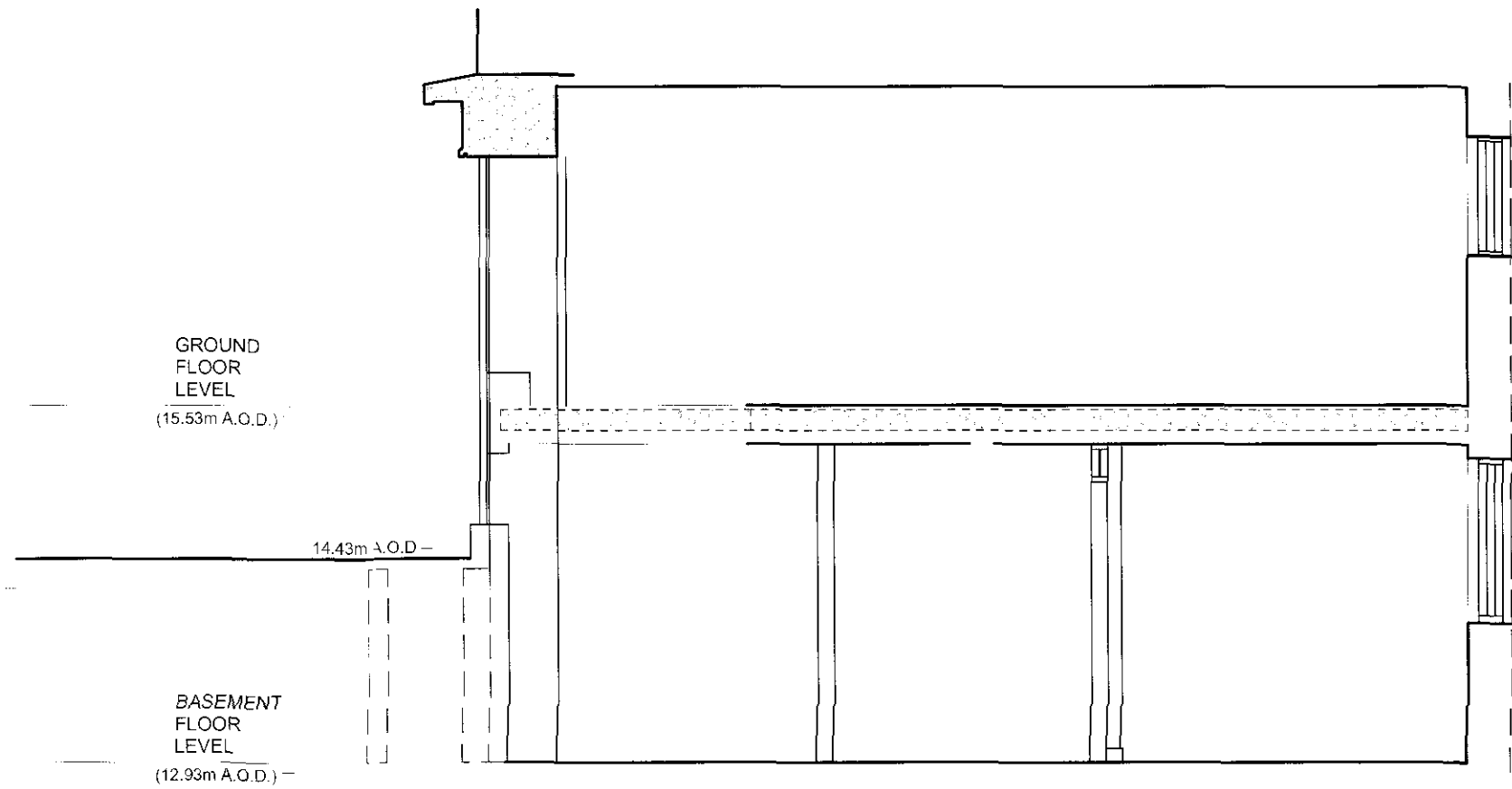

SECTION D - D

(12.00m A.O.D.)

REV A GENERAL REVISIONS 02/02/10

job

93-99 KINGS CROSS ROAD
LONDON WC1

drawing

SECTIONS BB & DD
AS EXISTING

scale drawn date
1:50@A2 SURVEY/CW 15/10/09

drawing number rev
3237 / PA1.42 A

client

CIRCLE ANGLIA

ANTHONY RICHARDSON AND PARTNERS
ARCHITECTS AND QUANTITY SURVEYORS
31 OVAL ROAD, CANNON TOWN, LONDON, W1A 1AA
TEL: 020 7485 3991
FAX: 020 7482 3622
EMAIL: arpa@arprichardson.co.uk

This drawing is the property of Anthony Richardson & Partners Ltd. Copyright is reserved on them and the drawing is subject on the condition that it is not copied, reproduced, altered or circulated to any unauthorised person without written or in part without the written consent of the Company.

ARP