

[illegible][illegible]

+44 (0)7854 187 096
info@robertrhodesarchitect.com

STAMP:

DRAWING NUMBER: 13RPT / E-03	REVISION:
---------------------------------	-----------

NOTES
THIS INFORMATION IS BASED ON SURVEY
DRAWINGS 19014A-1 TO 19014A-8, COMMISSIONED
BY J & A MAXWELL AND PRODUCED BY ON
CENTRE SURVEYS LTD.

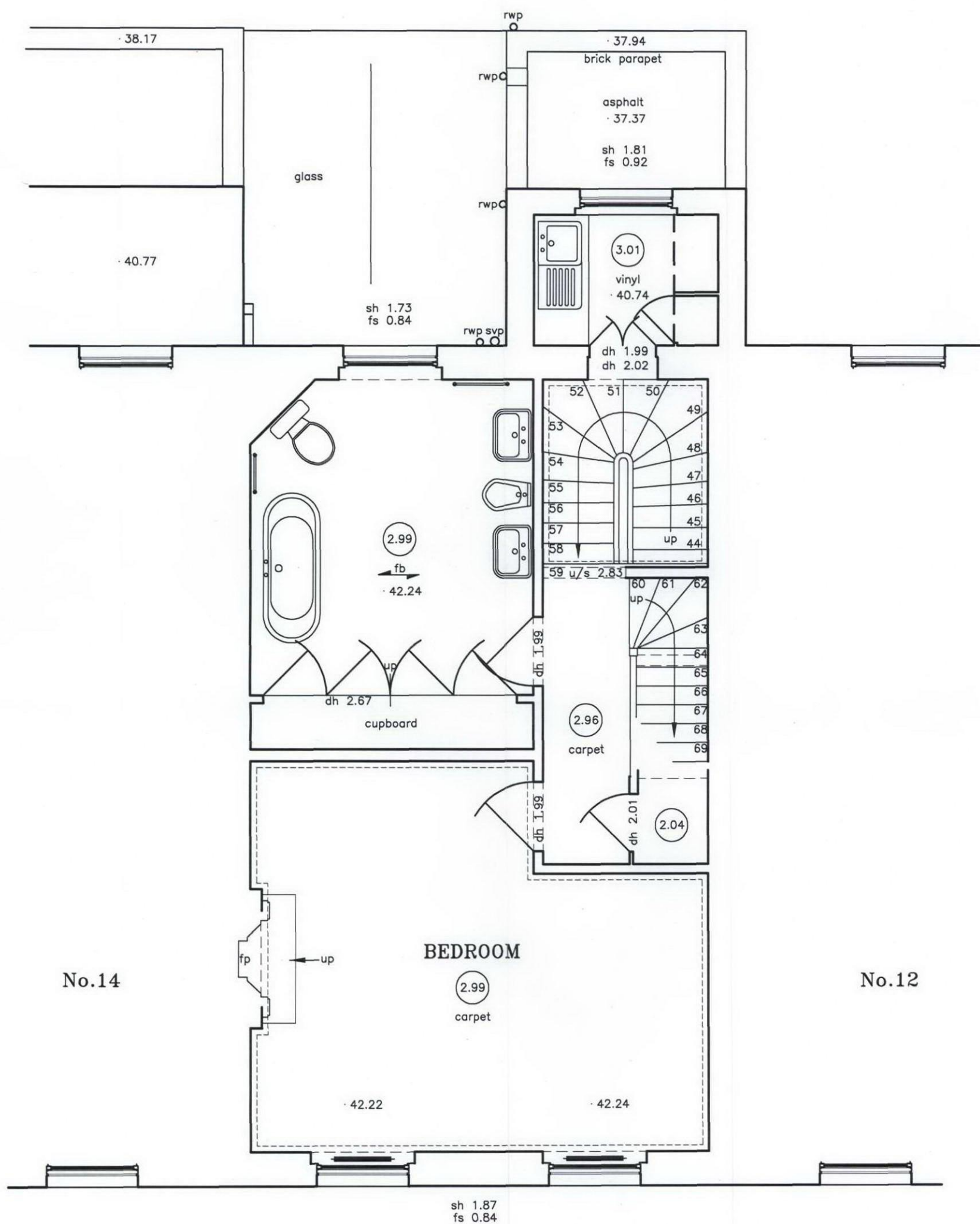

SECOND FLOOR PLAN

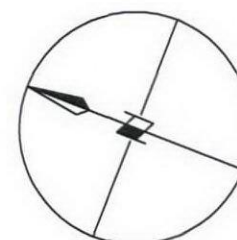

STATUS: for planning and listed building consent

REV DATE AMENDMENT

ROBERT A. RHODES, AIA
ARCHITECT

148 GRAFTON ROAD
LONDON NW5 4BA

+44 (0)7854 187 096
info@robertrhodesarchitect.com

STAMP

CLIENT: J and A Maxwell

PROJECT: the renovation of:
13 REGENT'S PARK TERRACE
LONDON, NW1

DRAWING TITLE:
SECOND FLOOR PLAN - EXISTING

SCALE: 1:50 at A3 DATE: 12 FEB 2010 DRAWN: CHECKED:

DRAWING NUMBER: 13RPT / E-04 REVISION:

[illegible]

+44 (0)7854 187 096
info@robertrhodesarchitect.com

DRAWING NUMBER	REVISION:
13RPT / E-05	

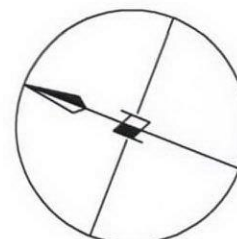

THIRD FLOOR PLAN

Architectural drawing of a roof plan for a building with a central chimney. The drawing shows the layout of the roof, including the chimney, roof slopes, and various materials like slate, lead, and glass. Elevation points are marked throughout the plan.

Key features and labels:

- Chimney:** A central vertical structure labeled "chimney" with an "up" arrow indicating the direction of the roof slope.
- Roof Slopes:** The roof is divided into several sections by the chimney and other structural elements. Slopes are indicated by arrows and labels like "slate", "lead", and "glass".
- Materials:**
 - slate:** Labeled in several areas of the roof.
 - lead:** Labeled in areas near the chimney and at the base of the roof.
 - glass:** Labeled in a central area of the roof.
- Elevation Points:**
 - Top left: 38.17
 - Top right: 37.94, 37.37
 - Left side: 40.77
 - Right side: 43.96
 - Center top: 48.42, 48.50
 - Center bottom: 48.89, 48.94
 - Bottom center: 49.16
- Other Labels:**
 - No.14:** Located on the left side of the drawing.
 - No.12:** Located on the right side of the drawing.
 - brick parapet:** Located at the top right.
 - asphalt:** Located below the brick parapet.
 - rwp:** (Roof Water Pipe) labeled in several locations.
 - rwp svp:** (Roof Water Pipe Service Pipe) labeled near the center bottom.

[illegible]

+44 (0)7854 187 096
info@robertrhodesarchitect.com

DRAWING NUMBER:	REVISION:
13RPT / E-06	

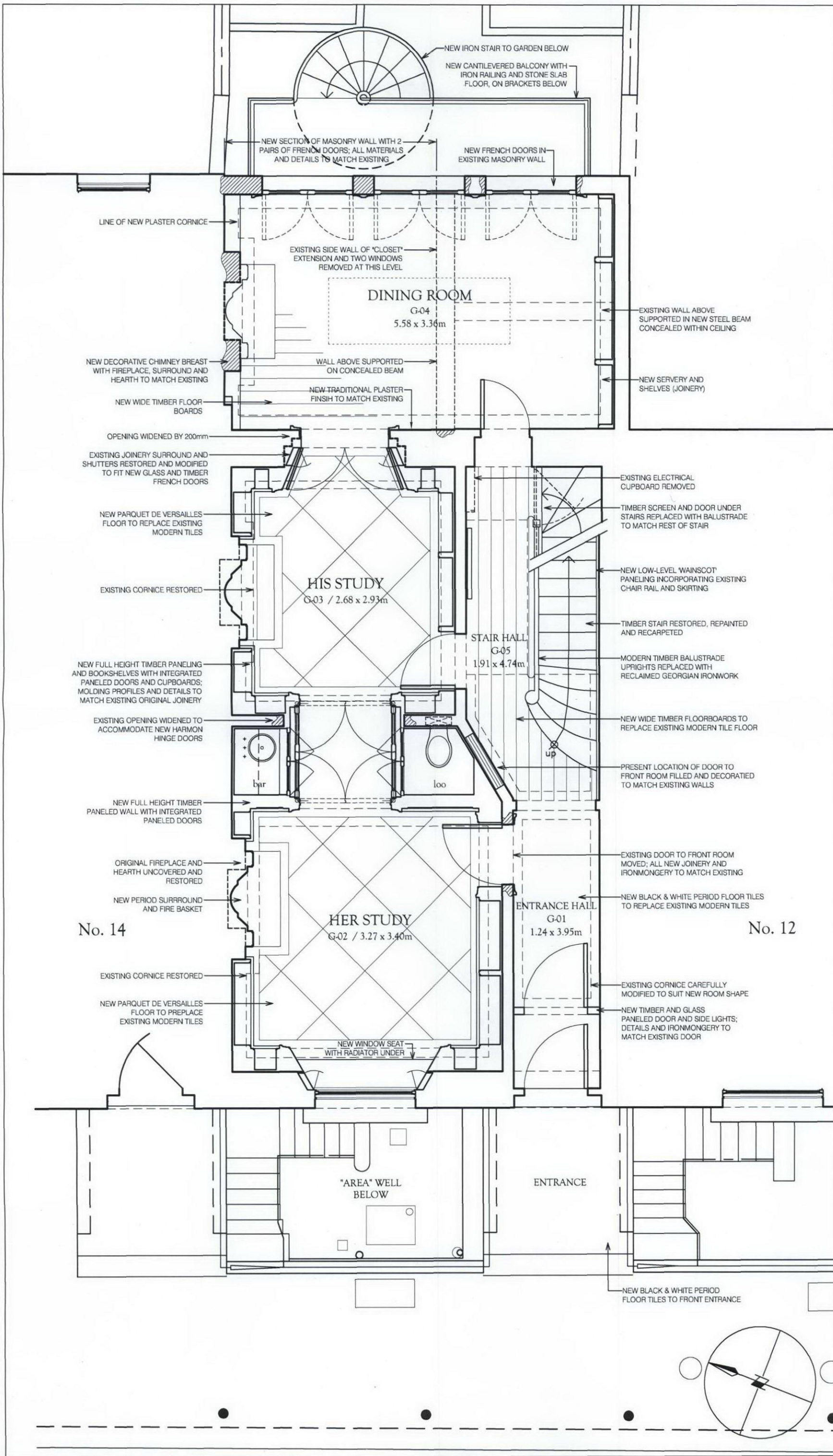

NOTES:

STATUS: for planning and listed building consent

REV DATE AMENDMENT

ROBERT A. RHODES, AIA
ARCHITECT

148 GRAFTON ROAD
LONDON NW5 4BA

+44 (0)7854 187 096
info@robertrhodesarchitect.com

STAMP:

CLIENT: J and A Maxwell

PROJECT: the renovation of:
13 REGENT'S PARK TERRACE
LONDON, NW1

DRAWING TITLE: GROUND FLOOR PLAN - PROPOSED

SCALE: 1:50 at A3 DATE: 12 FEB 2010 DRAWN: CHECKED:

DRAWING NUMBER: 13RPT / A-02 REVISION:



DRAWING NUMBER: 13RPT / A-03	REVISION:
----------------------------------------	-----------

