

Existing North (rear) elevation. Scale 1:100

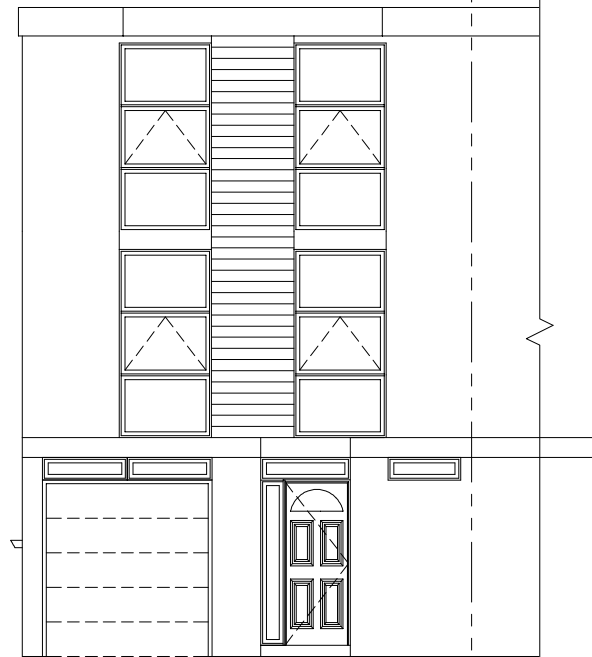

Existing East (side) elevation. Scale 1:100



Existing South (front) elevation. Scale 1:100

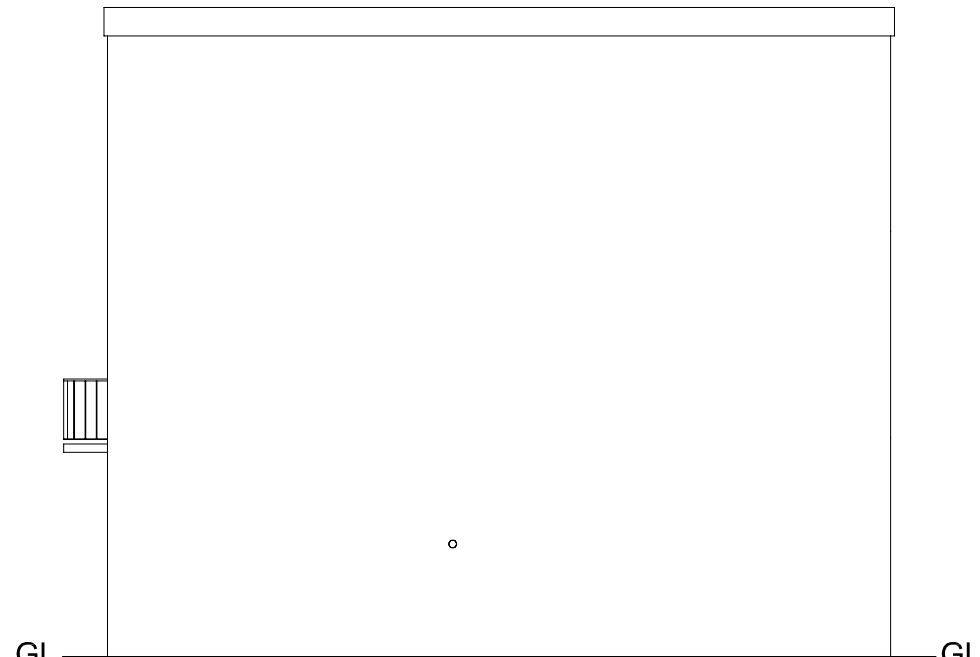

Existing West (side) elevation. Scale 1:100

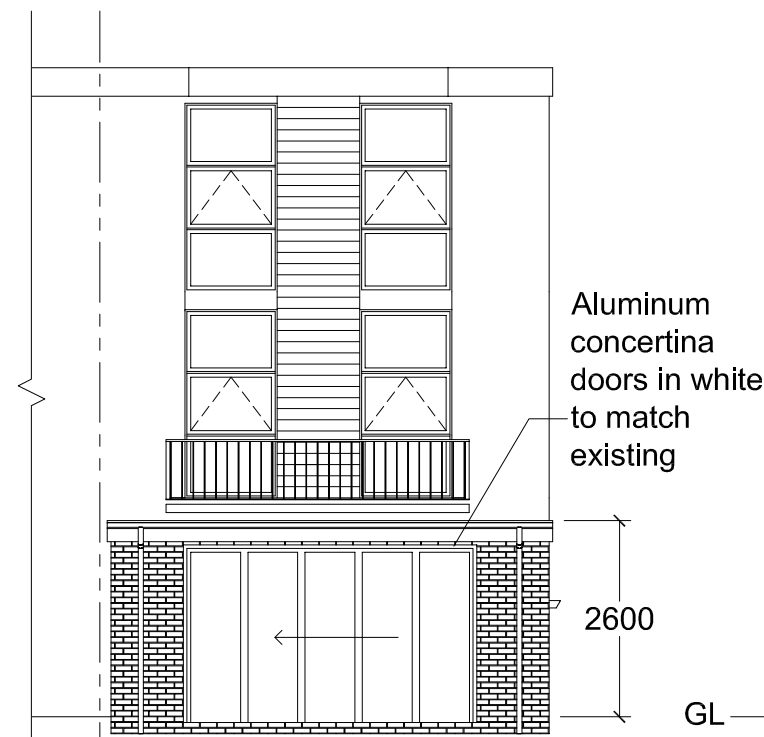

Proposed North (rear) elevation. Scale 1:100

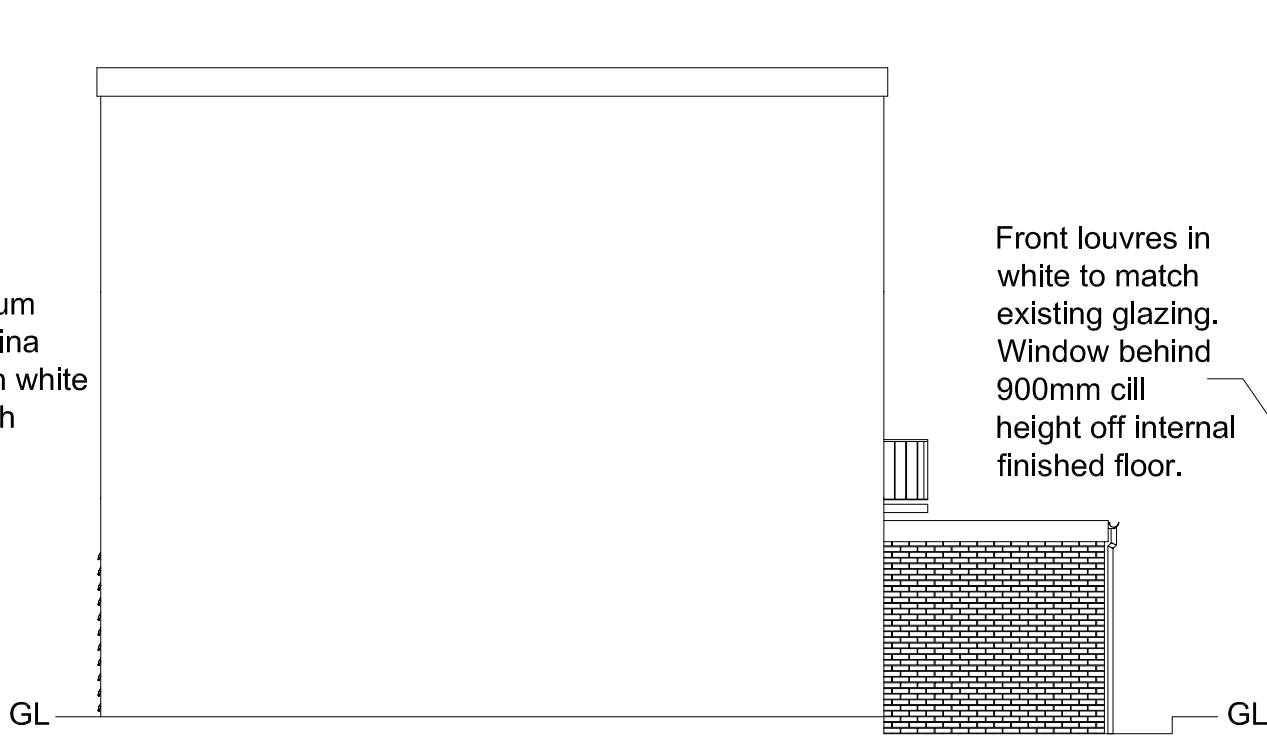

Proposed East (side) elevation. Scale 1:100

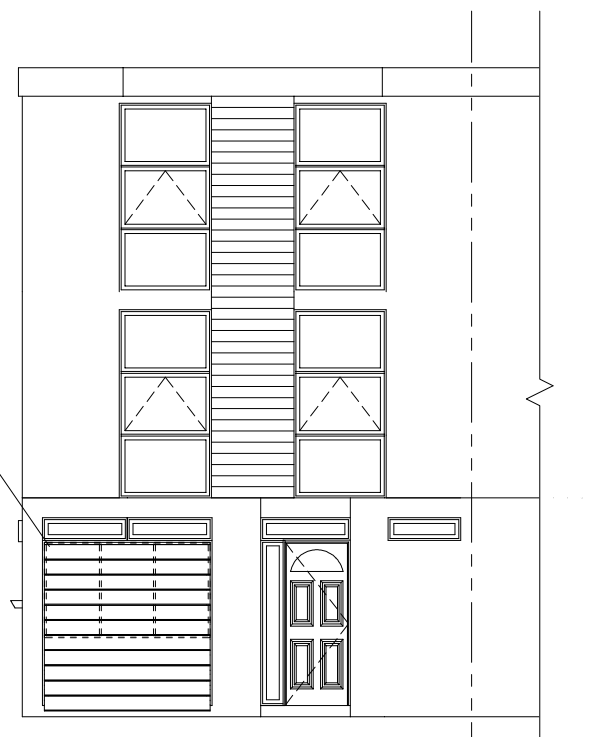

Proposed South (front) elevation. Scale 1:100

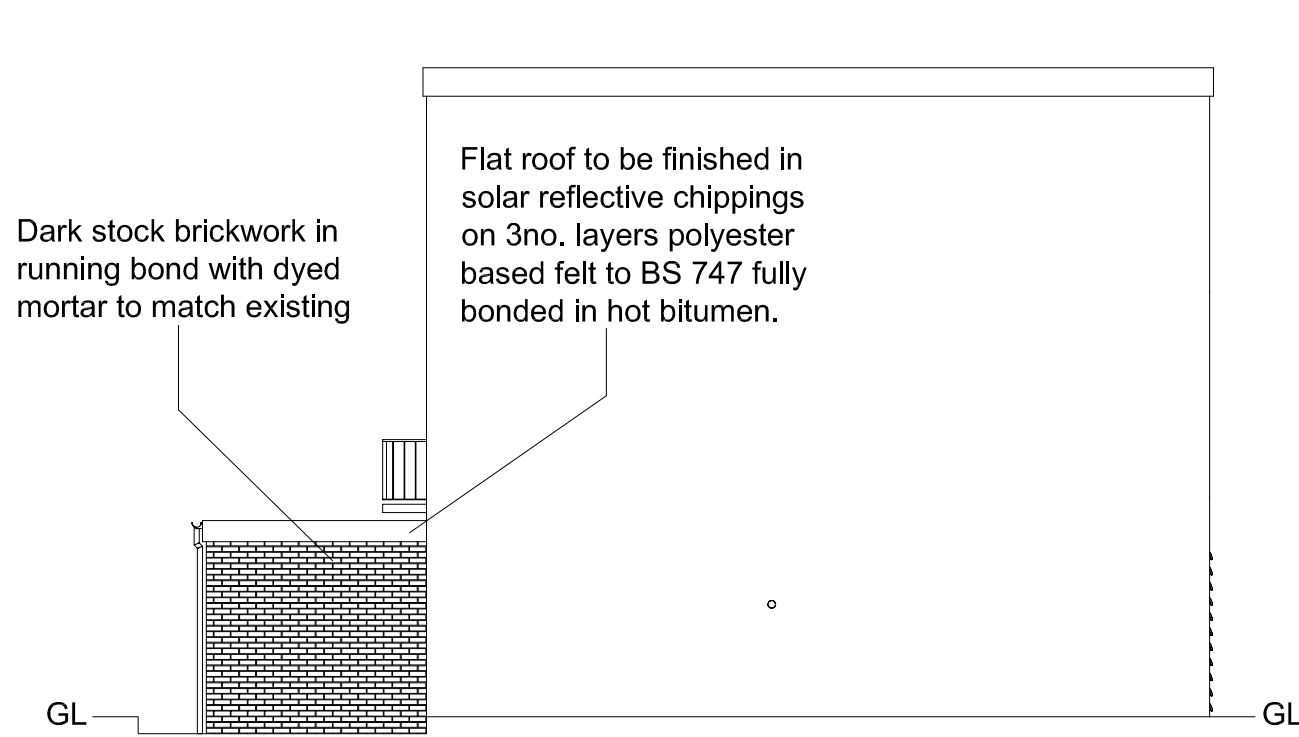

Proposed West (side) elevation. Scale 1:100

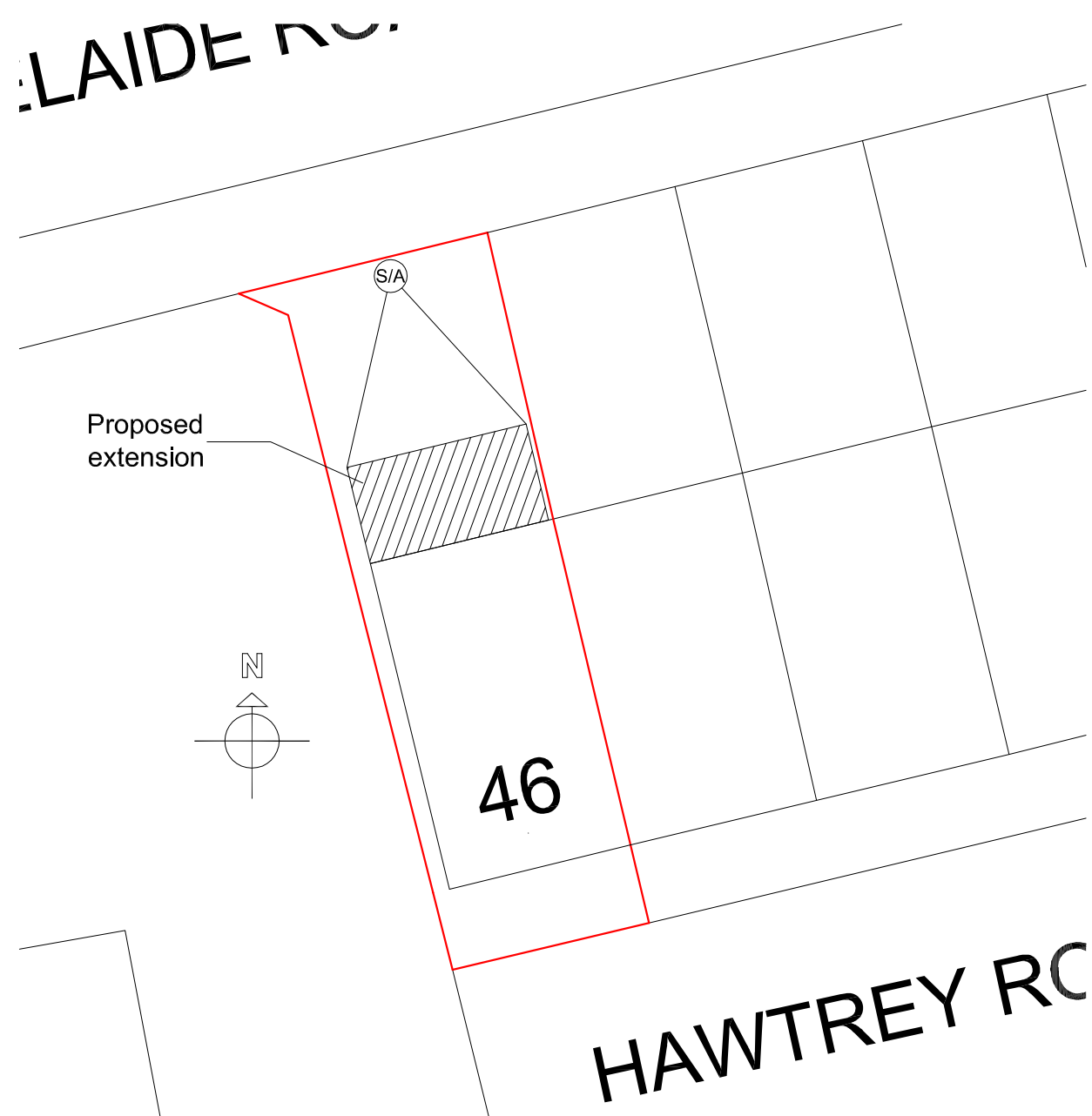

Block plan. Scale 1:200

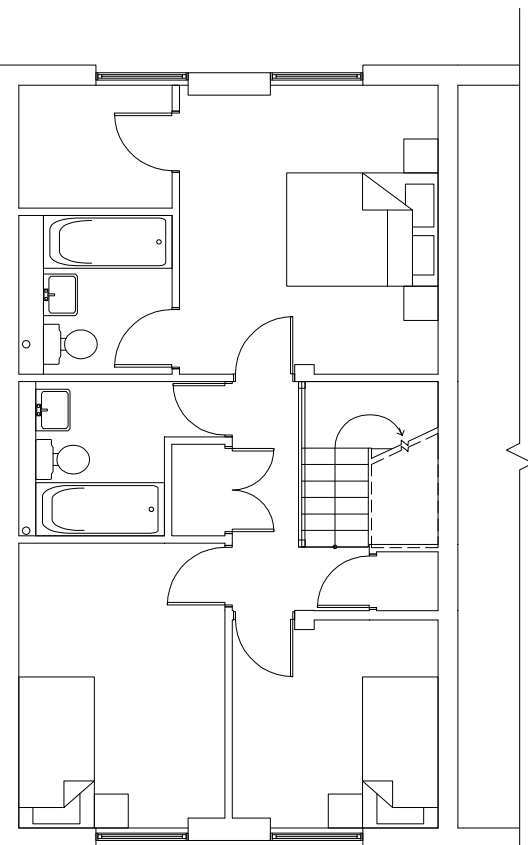

Existing second floor layout plan. Scale 1:100

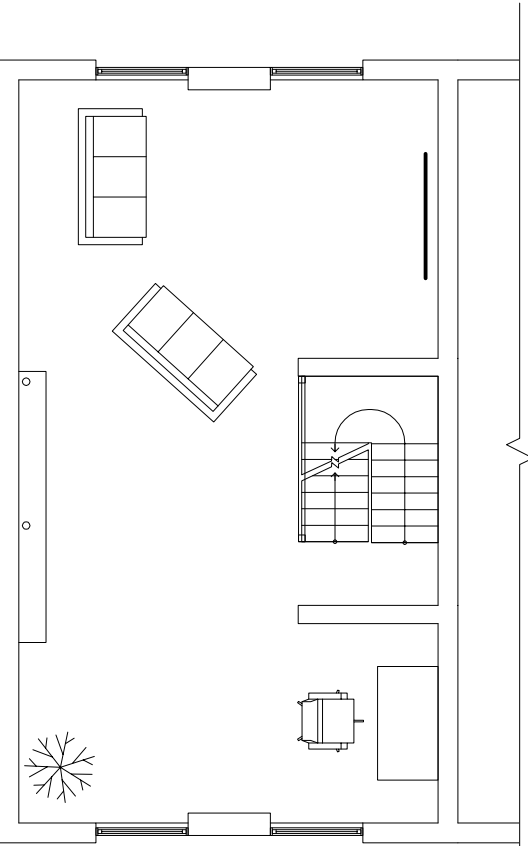

Existing first floor layout plan. Scale 1:100

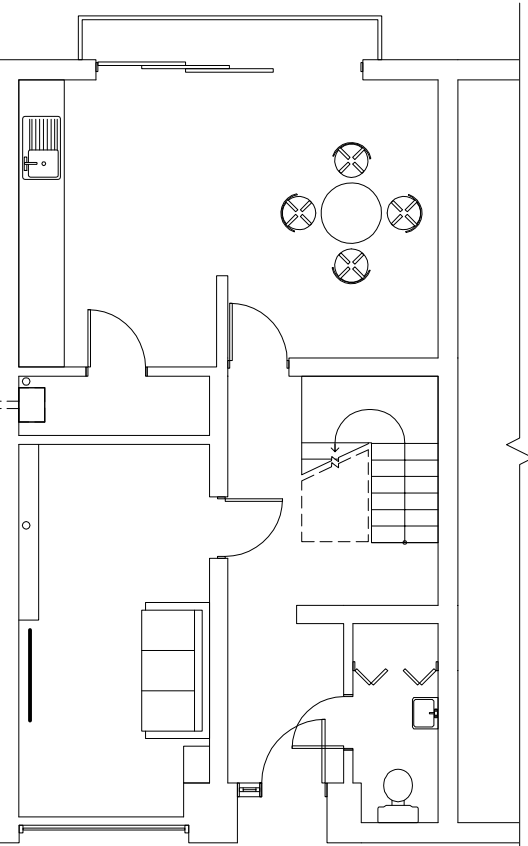

Existing ground floor layout plan. Scale 1:100

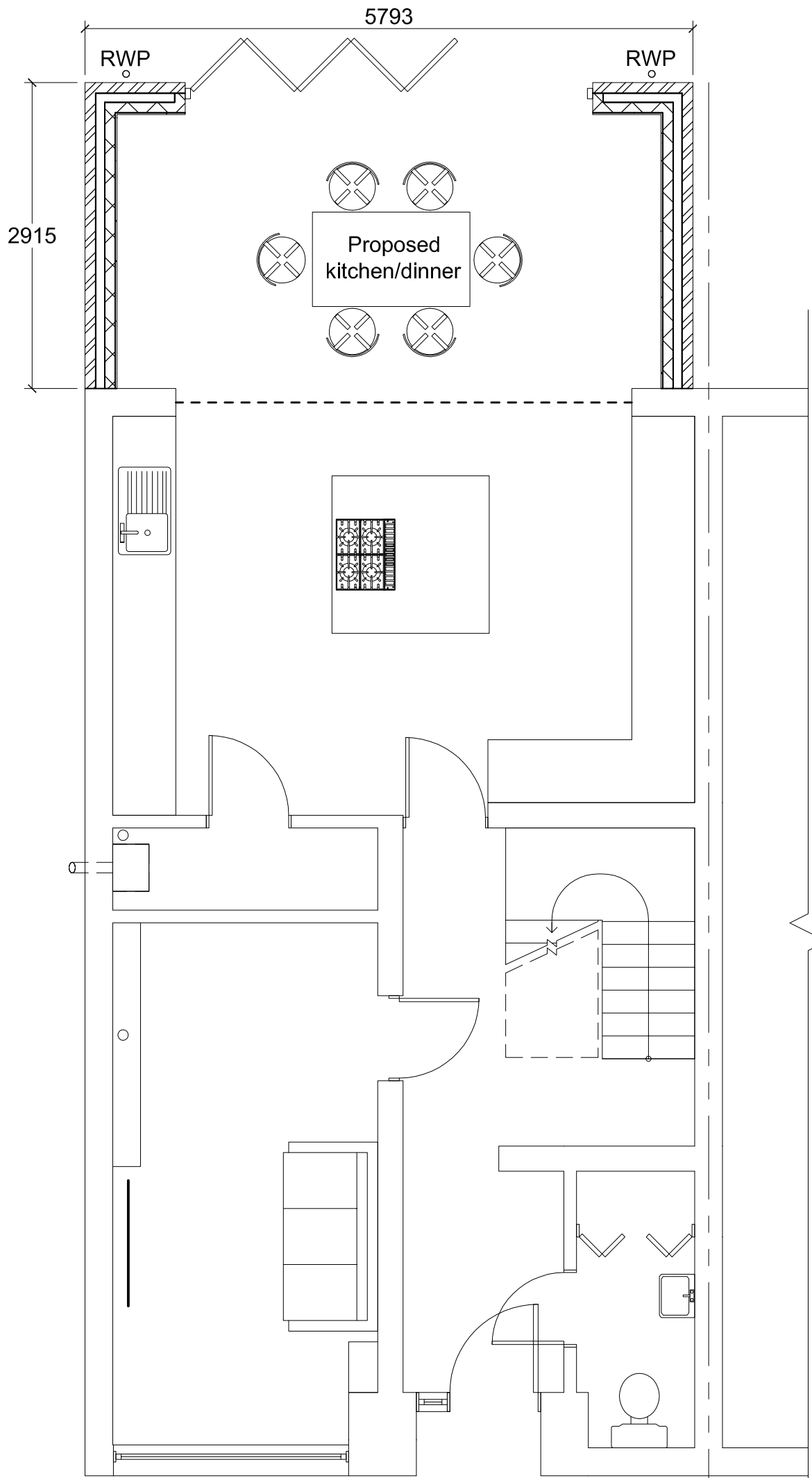

Proposed ground floor layout plan. Scale 1:50

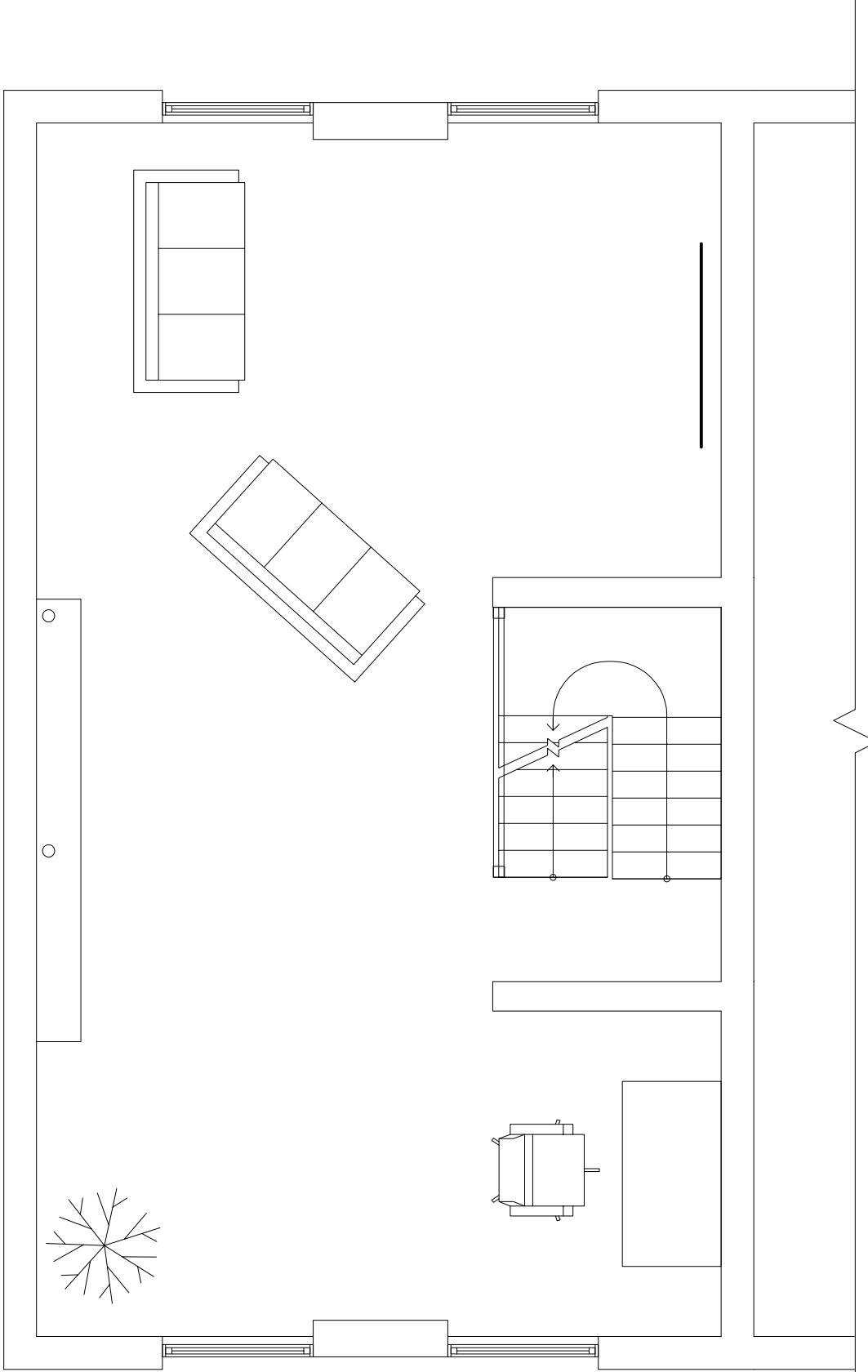

Proposed first floor layout plan. Scale 1:50

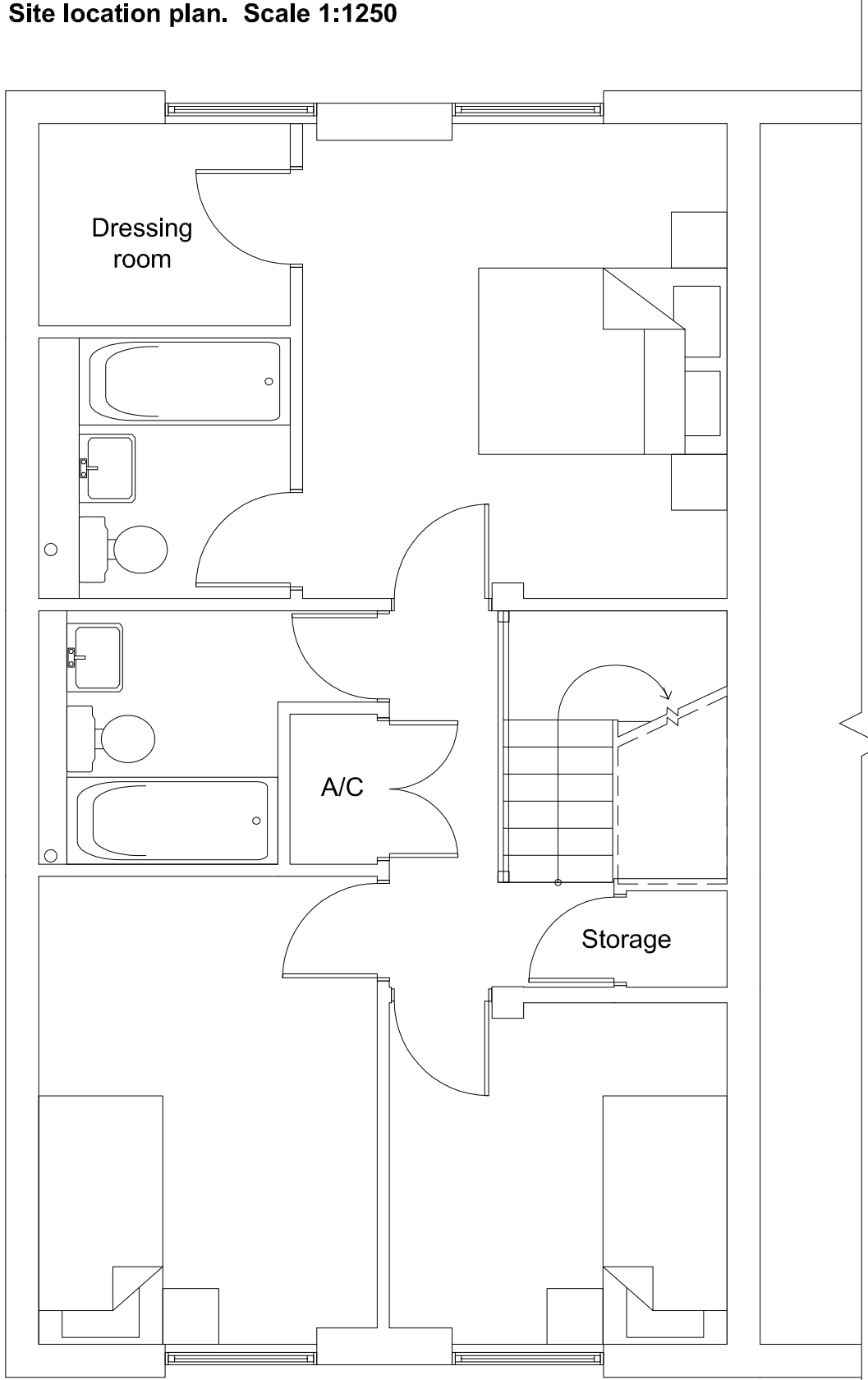

Proposed second floor layout plan. Scale 1:50

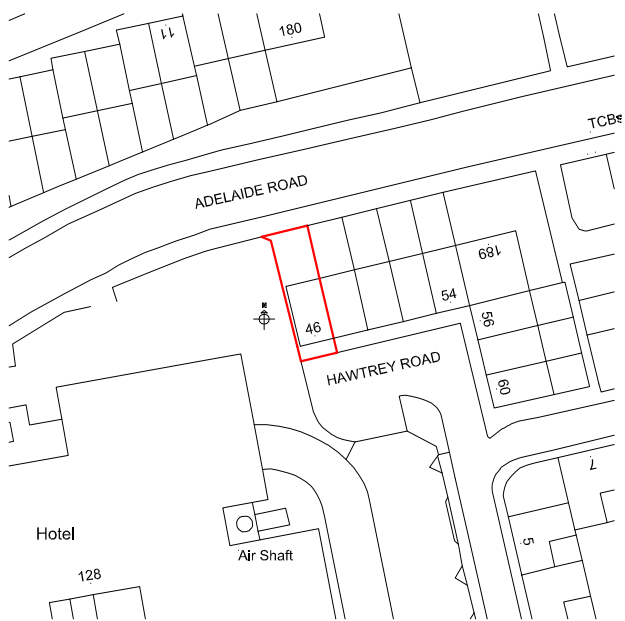

Site location plan. Scale 1:1250

The builder/contractor is to check the plan and all dimensions on site at quotation stage and before commencement of work. Any errors, omissions or design changes required should be reported immediately to enable amended plans to be submitted to the Local Authority. All work shown on the plans, or any deviations from the design or materials specified, should comply with current building regulations, planning requirements, British Standards and Codes of Practice. The client should check any matters regarding title of the land and that work shown on the plan does not contravene or affect covenants or encroach on any boundaries, unless agreed. Procedures relating to The Party Wall Act are to be followed where appropriate. Works that commence before local authority approval has been obtained are under-taken solely at the owners/builders risk.

© Copyright reserved

Revision notes

Rev A:

Scale bars

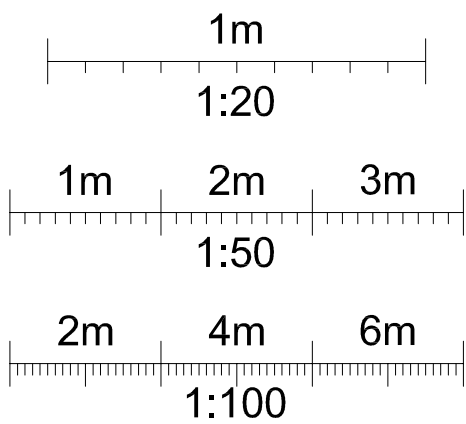

Client

Mr & Mrs Webber
46 Hawtreys Road
London
NW3 3SS

Project

Single storey rear extension

Drawing title

Existing & proposed elevations,
floor layouts & location plans.



rosser morris Ltd.
www.rossermorris.co.uk

Drawings prepared for:
Planning permission and building regulations
New builds Extensions Alterations
Loft conversions Structural calculations
Domestic and commercial.

The White House, Hockliffe Street,
Leighton Buzzard, Beds. LU7 1HD.

Email: enquiries@rossermorris.co.uk
Mob: +44(0) 7974133872/9
Tel: +44(0) 1525 217904
Fax: +44(0) 845 2805050



Drawing number: RM 10 / 013.1

Date: 11.02.2010 Scale: Varies

Drawn by: BMM Dwg size: A1

Registered Office: The White House, Hockliffe Street,
Leighton Buzzard, Beds. LU7 1HD.

Registered in England No. 4970106