

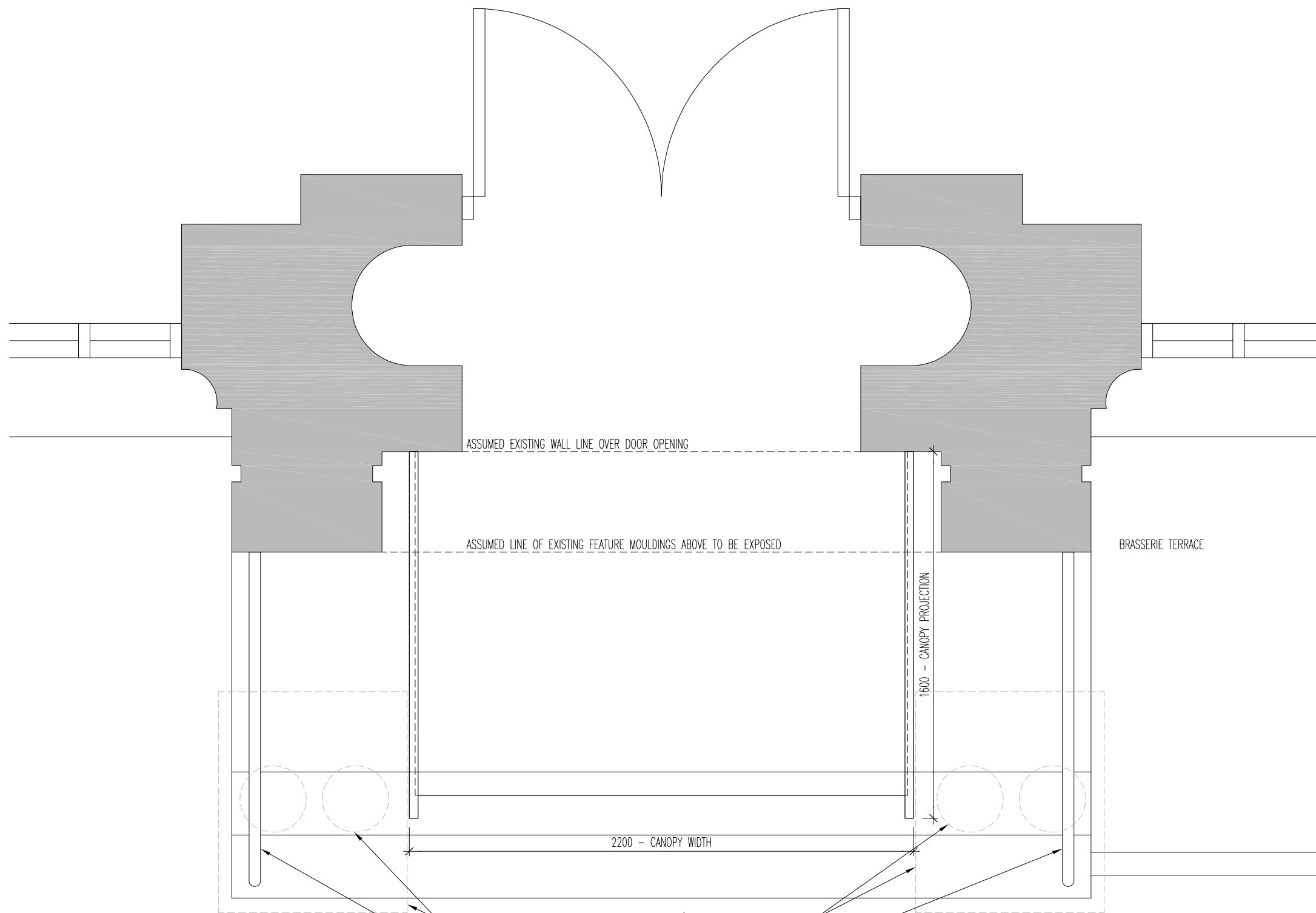

KEY ELEVATION - SOUTHAMPTON ROW
(EXISTING) NOT TO SCALE



EXTRACT KEY ELEVATION - SOUTHAMPTON ROW
(PROPOSED) NOT TO SCALE



PROPOSED MAIN ENTRANCE PLAN
SCALE - 1:20

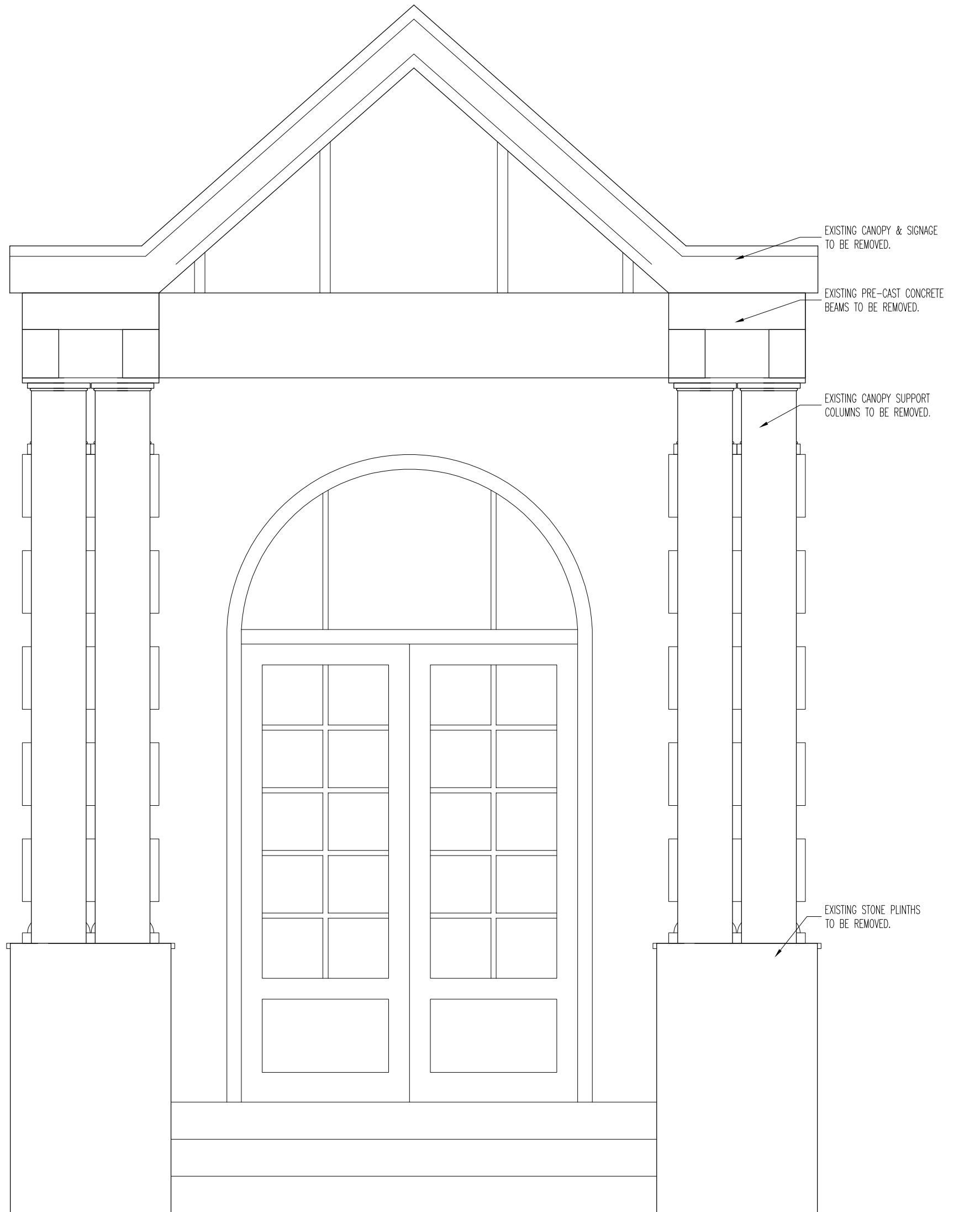

EXISTING ELEVATION
SCALE - 1:20

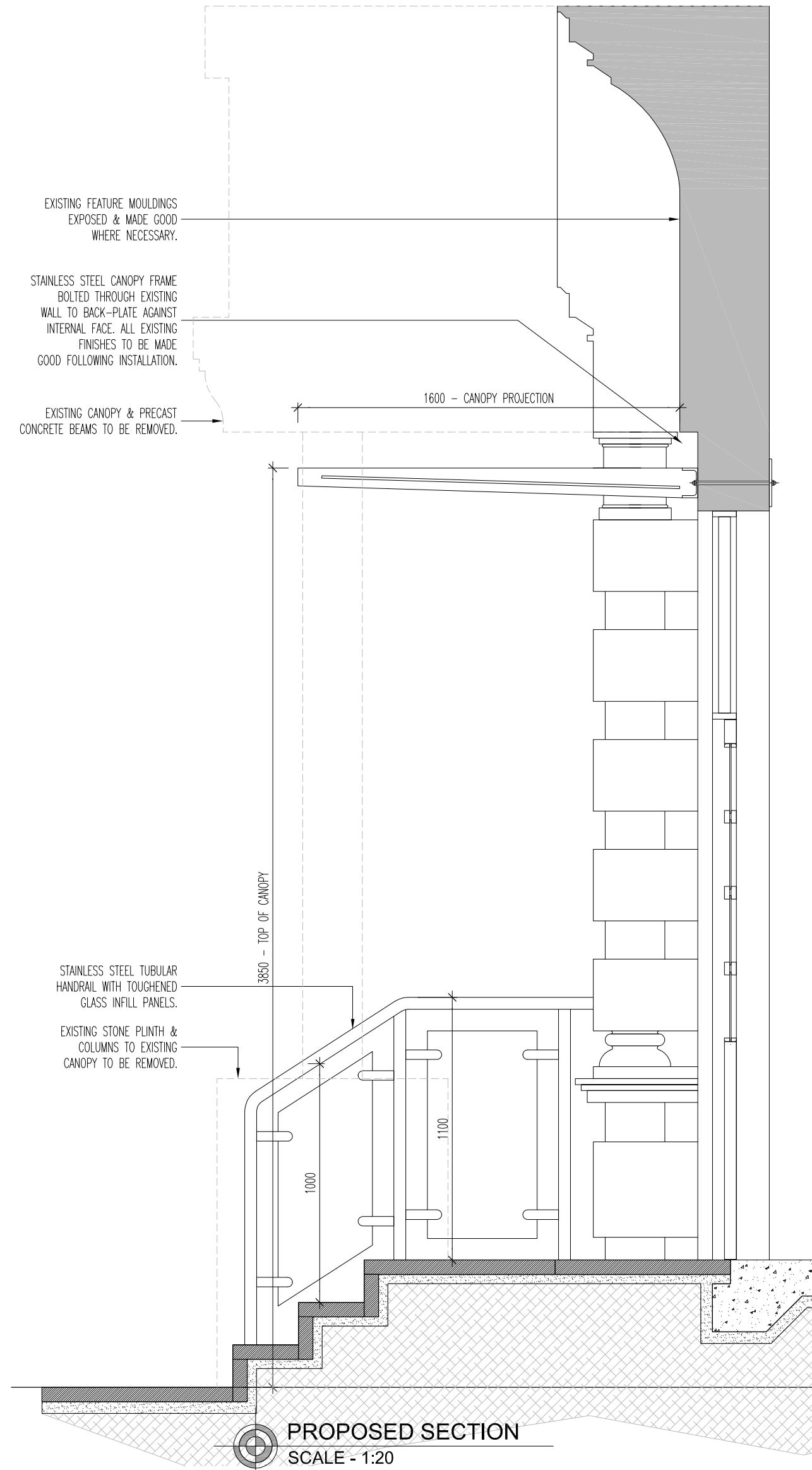

PROPOSED SECTION
SCALE - 1:20



PROPOSED ELEVATION
SCALE - 1:20

| rev | description | drawn/auth | date |
|-----|-------------------------------|------------|------|
| 1 | DO NOT SCALE OFF THIS DRAWING | | |

© LEACH RHODES WALKER 2001



LEACH RHODES WALKER
ARCHITECTS

| | | | | | |
|--|--|------------|--|----------|--|
| Fairview Hotels | | | | | |
| Project | | | | | |
| Waverley House Hotel | | | | | |
| Extension | | | | | |
| Project no | | drawing no | | rev | |
| 919 | | L(00)25 | | | |
| Description | | | | | |
| PROPOSED MAIN ENTRANCE SECTION | | | | | |
| Scale | | date drawn | | drawn by | |
| 1:20 @A1 | | 03.03.10 | | SJM | |
| authorised by | | | | SA | |
| Issued by: Sam Miller | | | | | |
| purpose of issue | | | | | |
| planning <input checked="" type="radio"/> building regs <input type="radio"/> tender <input type="radio"/> comment <input type="radio"/> approval <input type="radio"/> construction <input type="radio"/> | | | | | |

LEACH RHODES WALKER
Riverside Manchester M3 5AA
t: +44 (0) 161 833 0211 f: +44 (0) 161 832 7757
e: info@lrw.co.uk www.lrw.co.uk