

Proposed Ground Floor Plan Scale 1/50

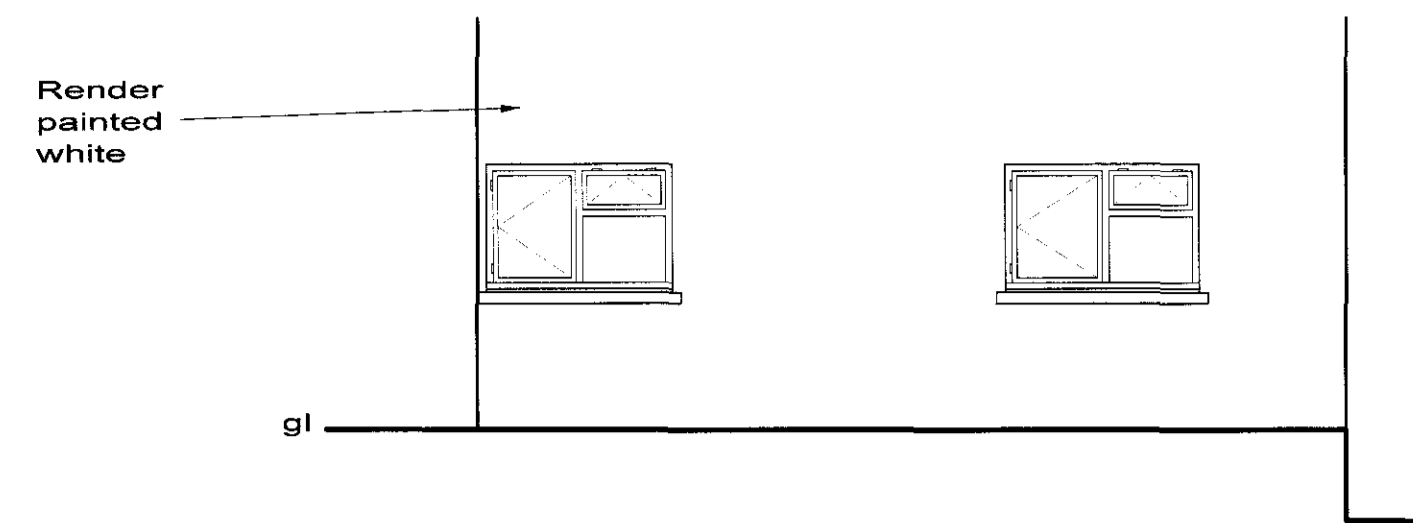

**External Elevation A
From Proposed Ground Floor Plan
Scale 1/50**

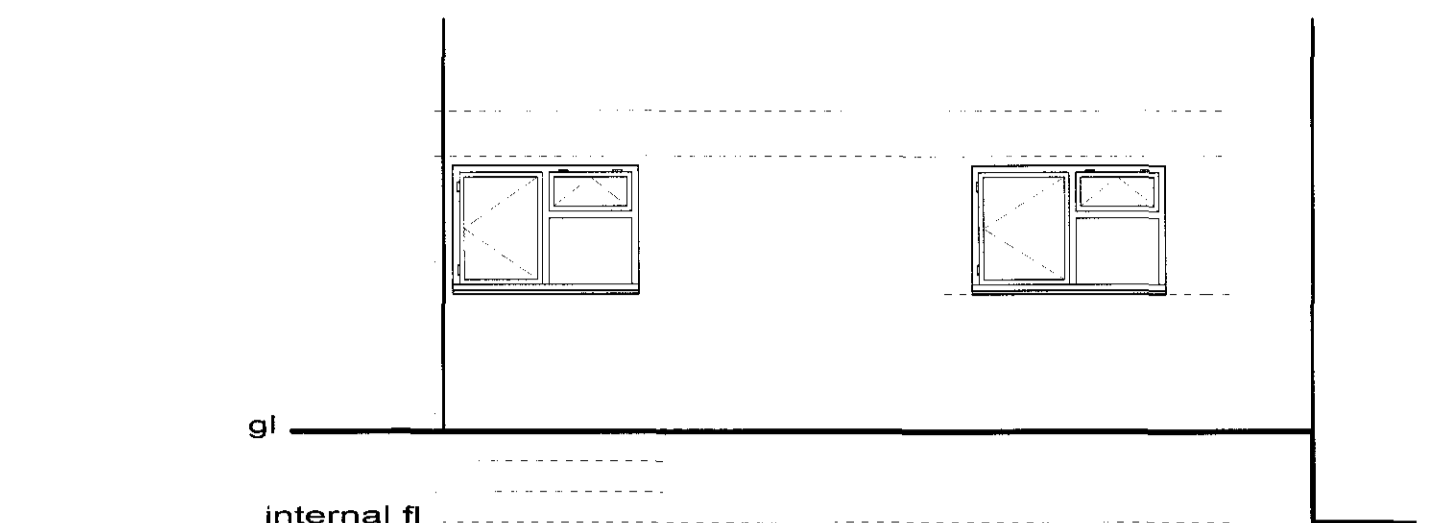

**External Elevation A
with internal details shown as
broken line
From Proposed Ground Floor Plan
Scale 1/50**

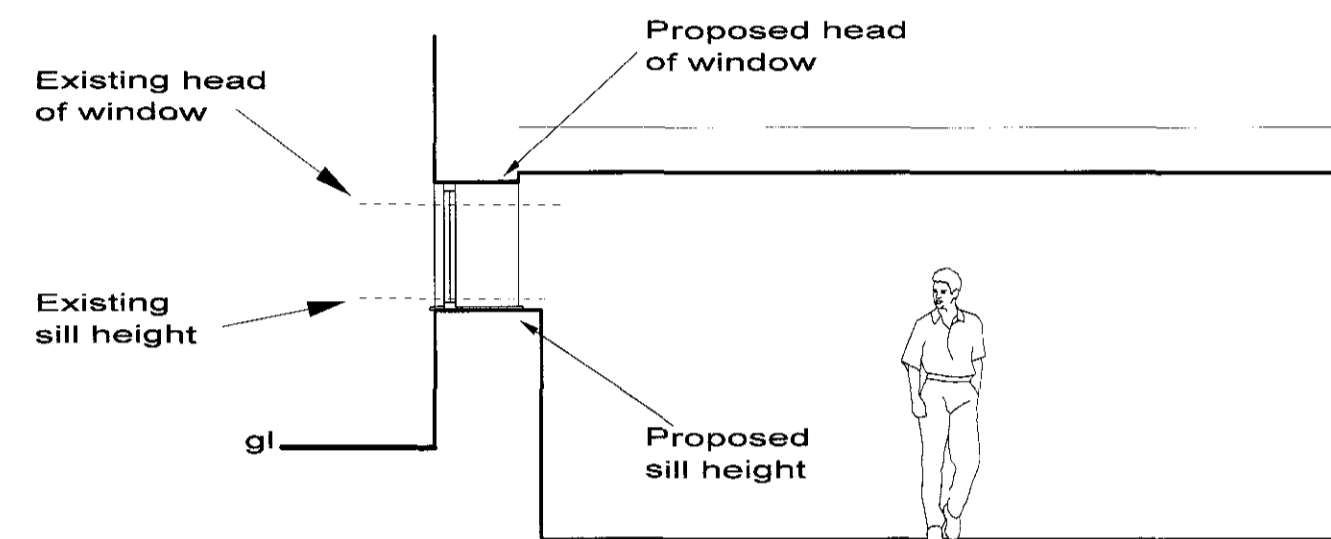

**Section A - A
From Proposed Ground Floor Plan
Scale 1/50**

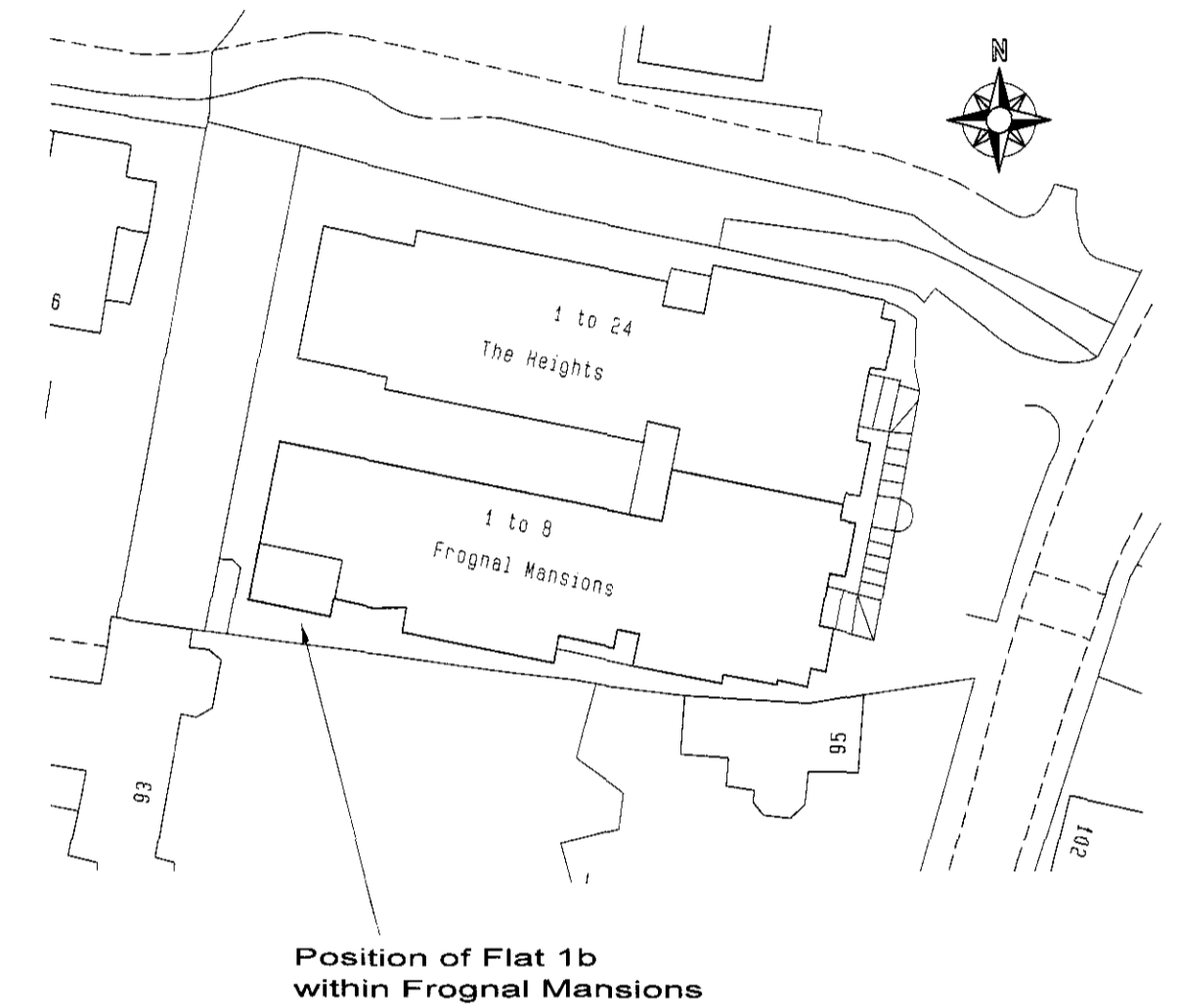

Block Plan 1/500

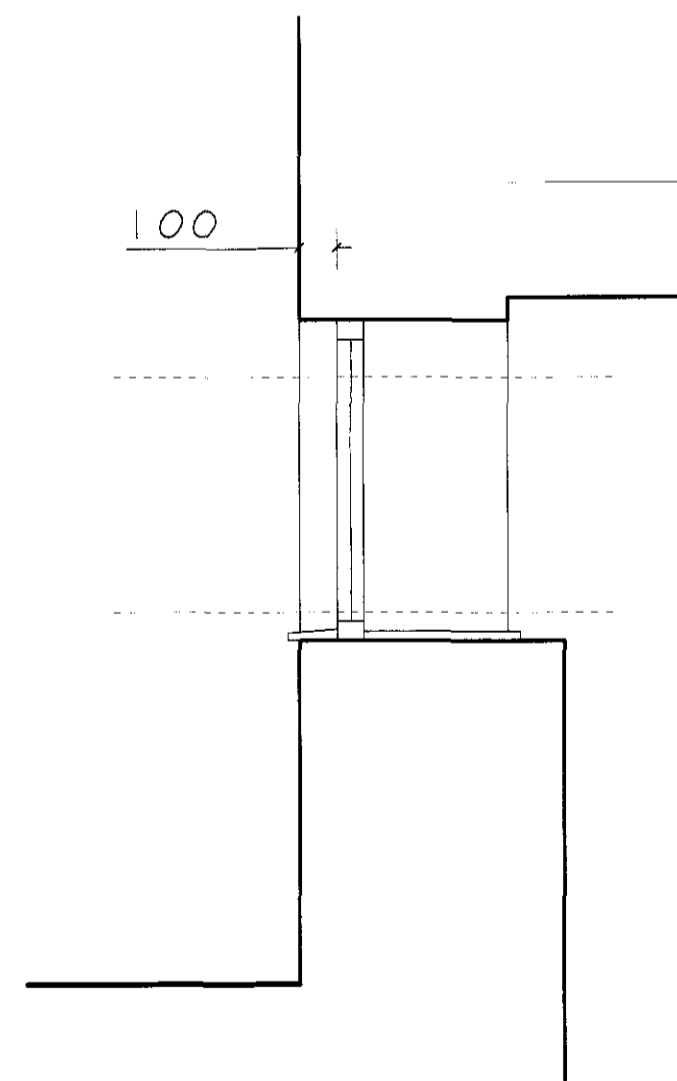
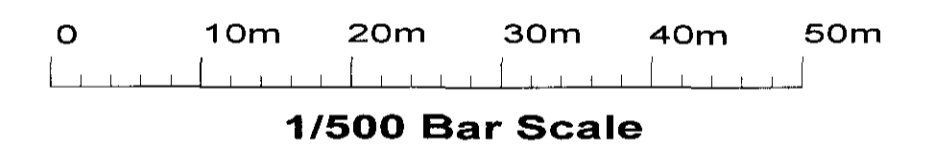

**Section through proposed
double glazed windows
Scale 1/20**

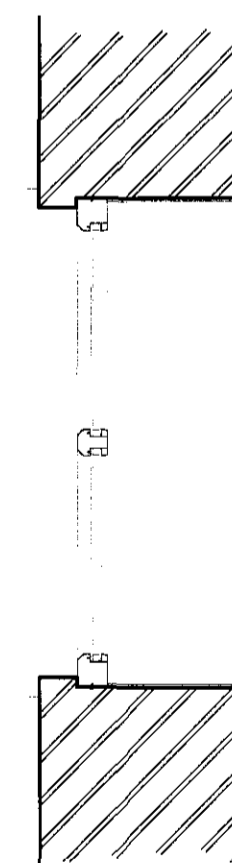
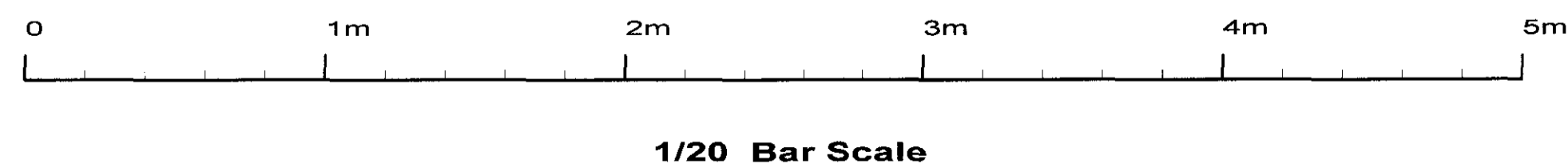

**Section in plan through proposed
double glazed windows
Scale 1/20**

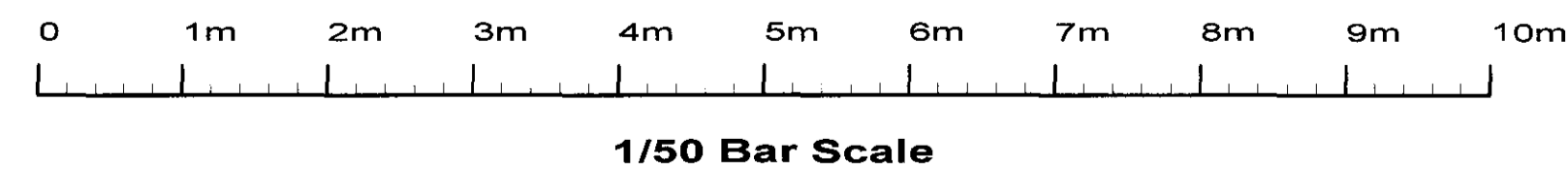

Revision:	C, Additional detail added B, Additional detail added A, Additional detail added	Feb 10 Jan 10 Oct 09
Site	1b 97 Frognall, Hempstead, NW3.	
Client	Miss C Jones	
Detail	Proposed Plans on size A1	
Scale	1/50 1/20 1/500	Drawing Number
Date	18/05/09	3086/ 1C
Drawn by	JAS	
F.J. Thompson & Co  Tel 01923 720277 Fax 01923 772910 email: surveys@fjthompson.co.uk Old Kings Arms 30 Church Street Rickmansworth Hertfordshire WD3 1DJ		

RECEIVED 20 FEB 2010