

Copyright: All rights have been asserted under the Design, Patents, & Copyright Act 1988. This drawing shall not be reproduced without the prior approval of 3-D Architecture Ltd

Contractor to CHECK all dimensions & report any discrepancies. All works and materials used are to fully comply with ALL standards as required by the relevant Trade Associations, British Standards, Codes of Practice, Manufacturers Specifications (BBA Certification, etc). All works to be carried out fully in accordance with any Engineer's Calculations, Details, & Instructions, as and where applicable.

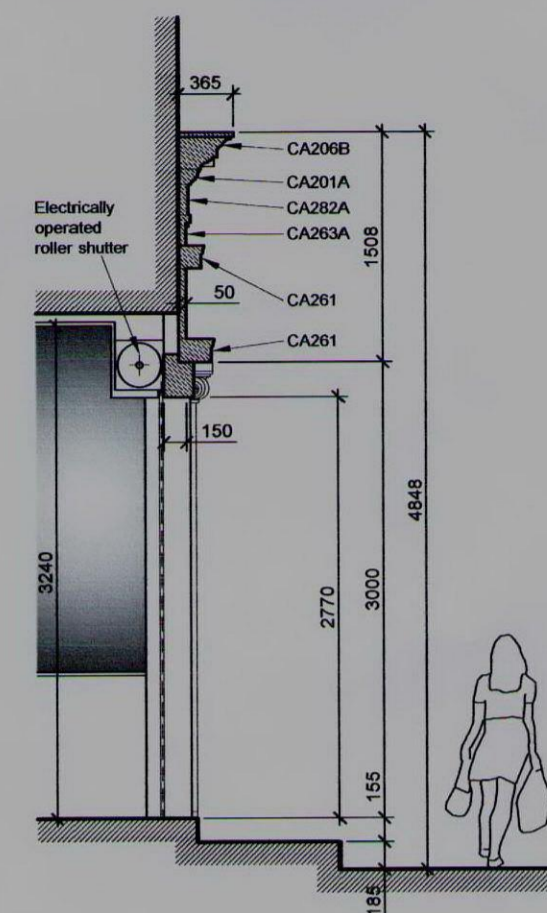

Section B - B

Rev.C 26.02.10 - Additional shop front information added. ANH
 Rev.B 18.02.10 - Door to Everjoy House changed from solid wood to fully glazed aluminium. ANH
 Rev.A 15.02.10 - Drawing updated to include client comments. ANH

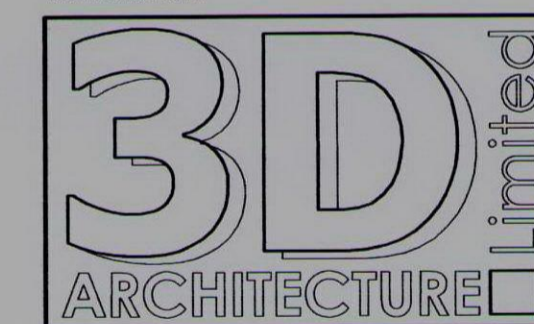

3-D Architecture Limited
 Suite 4, Doma Farm, Maresfield, E. Sussex TN22 3DW
 Tel: 01825 714600 Fax: 01825 714600
 Email: info@3d-architecture.co.uk

CLIENT
Mr Mark Ballard

PROJECT
 Proposed Replacement Shopfront at:
 84 Hatton Garden, London EC1

DRAWING TITLE
**Plans, Section, & Elevations
 As Existing & As Proposed**

SCALE	DATE	DRAWN BY
1:50	Feb. 2010	A.N.H
DRAWING NO.	REVISION	
2010/005/PL1	C	



Front Elevation - As Existing

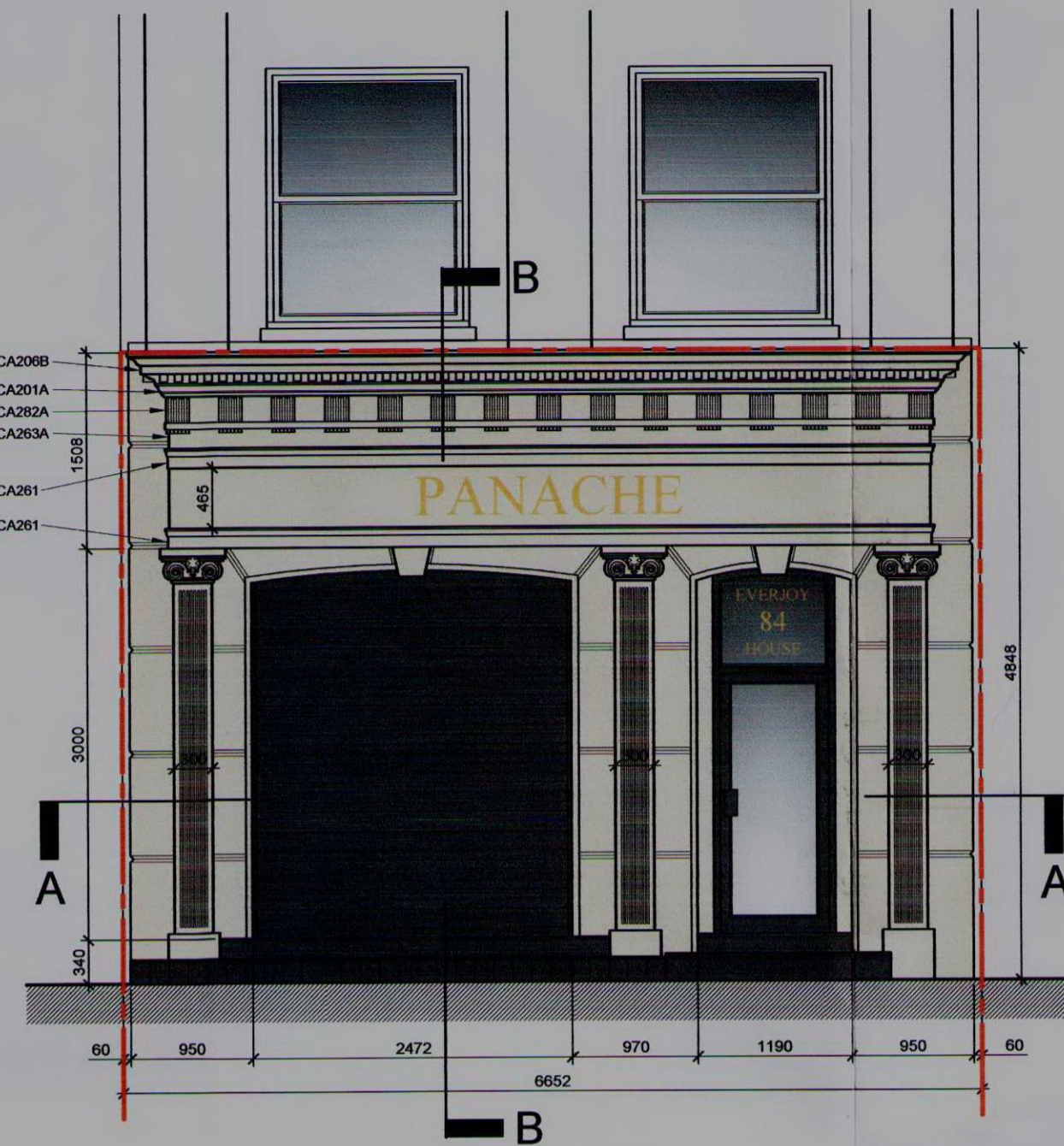

Front Elevation - As Proposed
 (With Security Shutter Lowered)

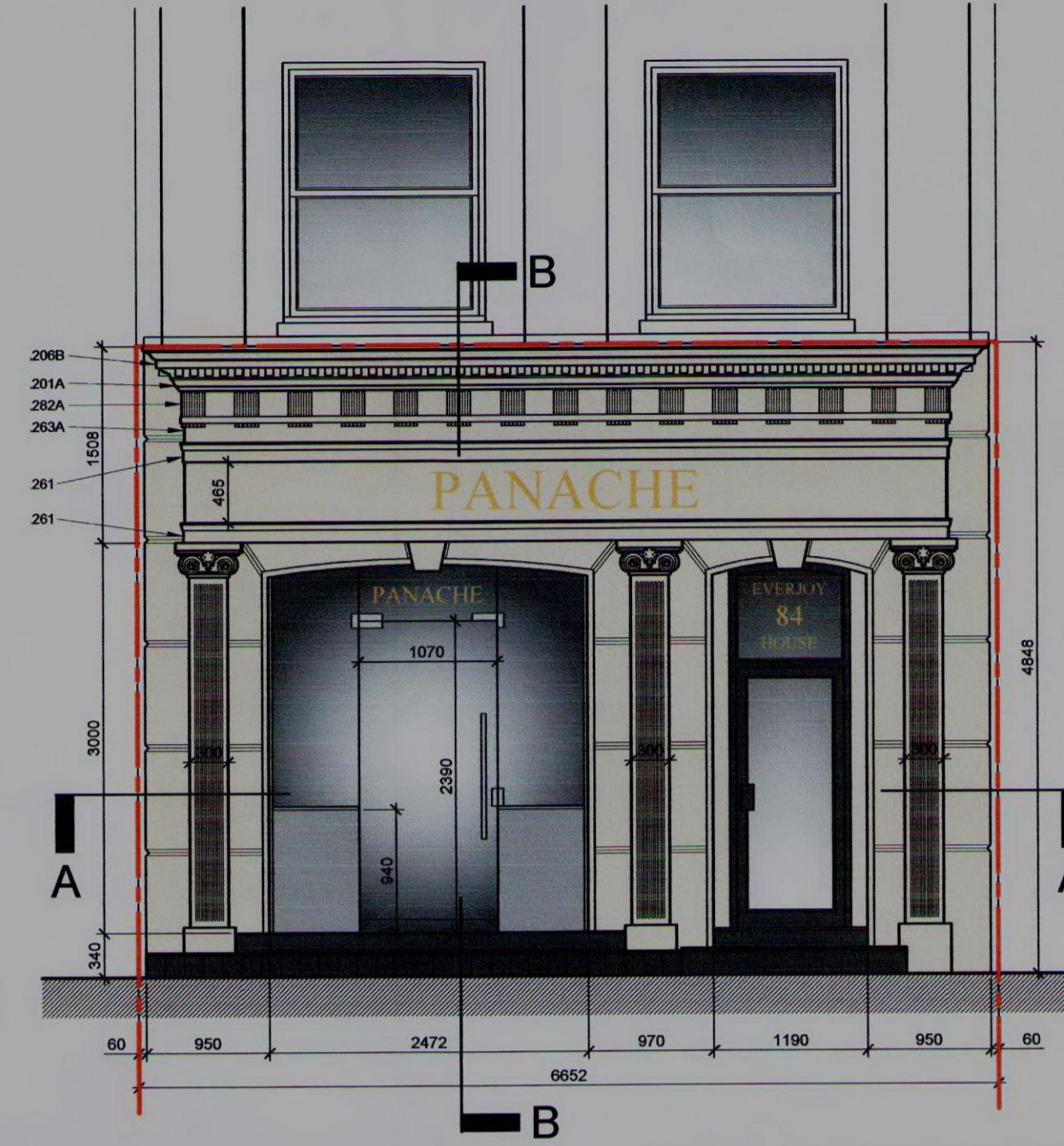

Front Elevation - As Proposed
 (With Security Shutter Raised)



Front Elevation - As Existing

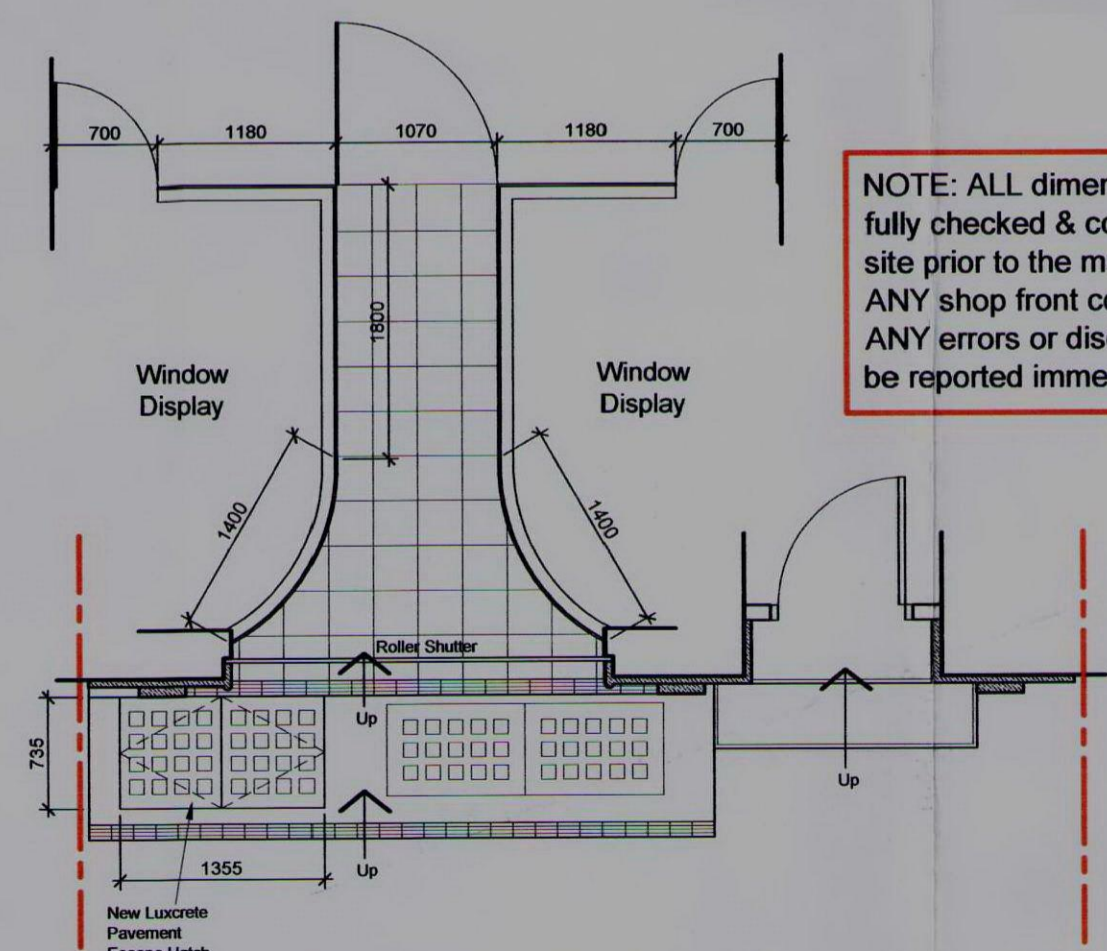

Plan (Section A - A)

NOTE: ALL dimensions to be fully checked & confirmed on site prior to the manufacture of ANY shop front components. ANY errors or discrepancies to be reported immediately.

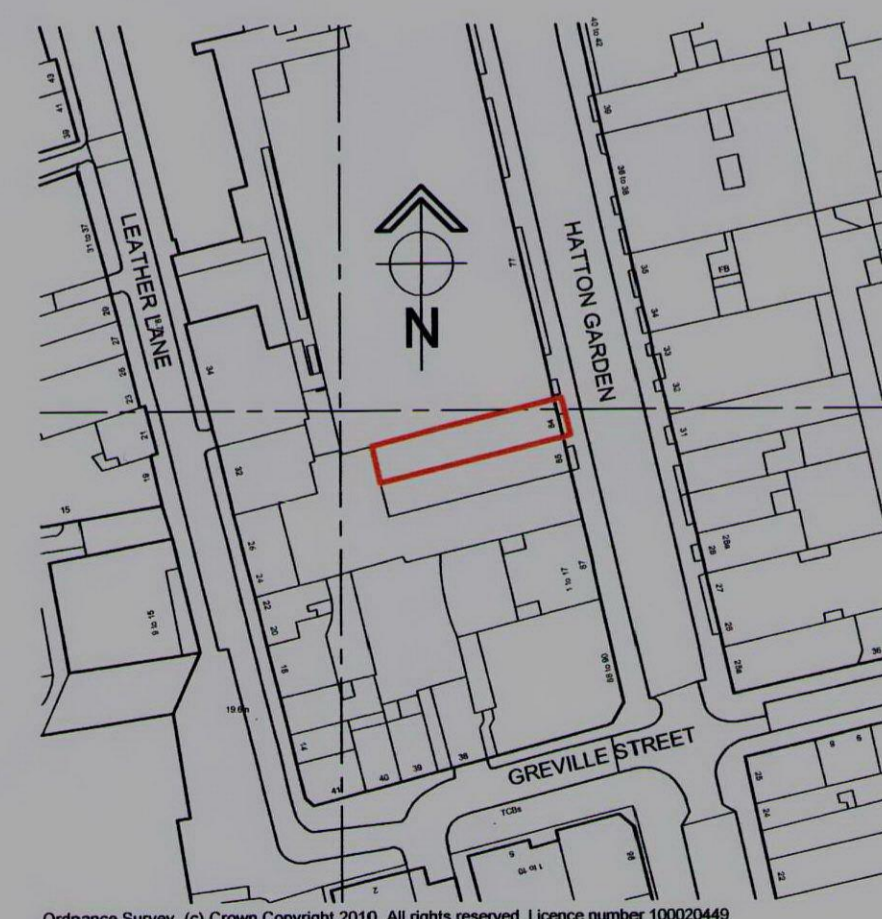

Site Location Plan (1:1250)

