

- B** Feb 2010 2 storey glass extension revised to single storey. Access stair omitted. Openings in walls revised. Kitchen/dining located at basement.
- A** Dec 2009 Replacement windows revised to single glazed sash windows

**LOWER GROUND FLOOR PLAN
AS PROPOSED**



JOB:		92 ALBERT STREET LONDON NW1 7NE	
DRG. TITLE :		LOWER GROUND FLOOR PLAN - AS PROPOSED	
DRG. NO:		95-119/P.09	
SCALE:	1:50 @ A3	DATE:	NOV 2009
REVISION:	A	B	
READING + WEST ARCHITECTS LLP 30 NOTTINGHAM PLACE LONDON W1U 5NP TEL: 020 7486 2048 FAX: 020 7486 2148 info@readingandwest.co.uk www.readingandwest.co.uk			

ALBERT STREET

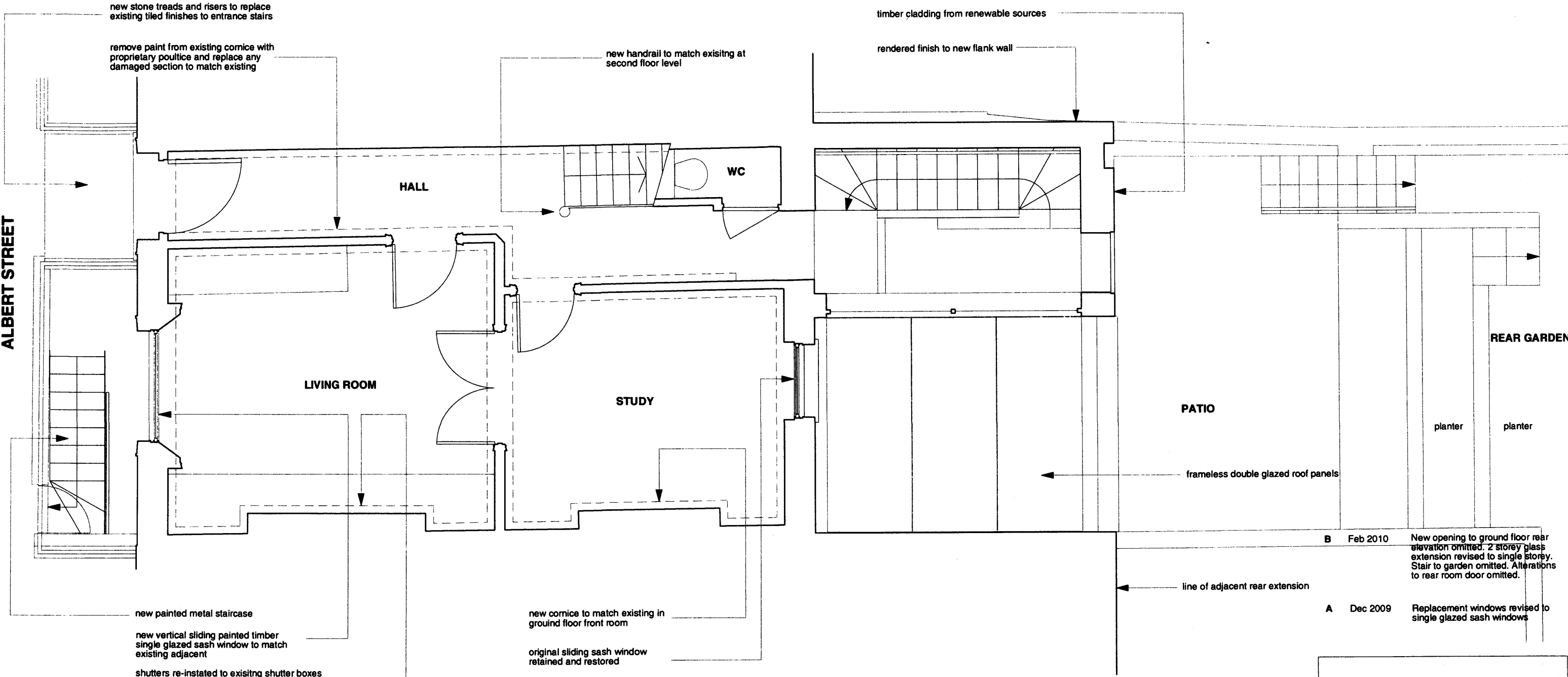

- B** Feb 2010 New opening to ground floor rear elevation omitted. 2 storey glass extension revised to single storey. Stair to garden omitted. Alterations to rear room door omitted.
- A** Dec 2009 Replacement windows revised to single glazed sash windows

GROUND FLOOR PLAN AS PROPOSED



JOB: 92 ALBERT STREET LONDON NW1 7NE	
DRG. TITLE : GROUND FLOOR PLAN AS PROPOSED	
DRG. NO: 95-119/P.10	
SCALE: 1:50 @ A3	DATE: NOV 2009
REVISION:	A B
READING + WEST ARCHITECTS LLP 30 NOTTINGHAM PLACE LONDON W1U 5NP TEL: 020 7486 2048 FAX: 020 7486 2148 info@readingandwest.co.uk www.readingandwest.co.uk	

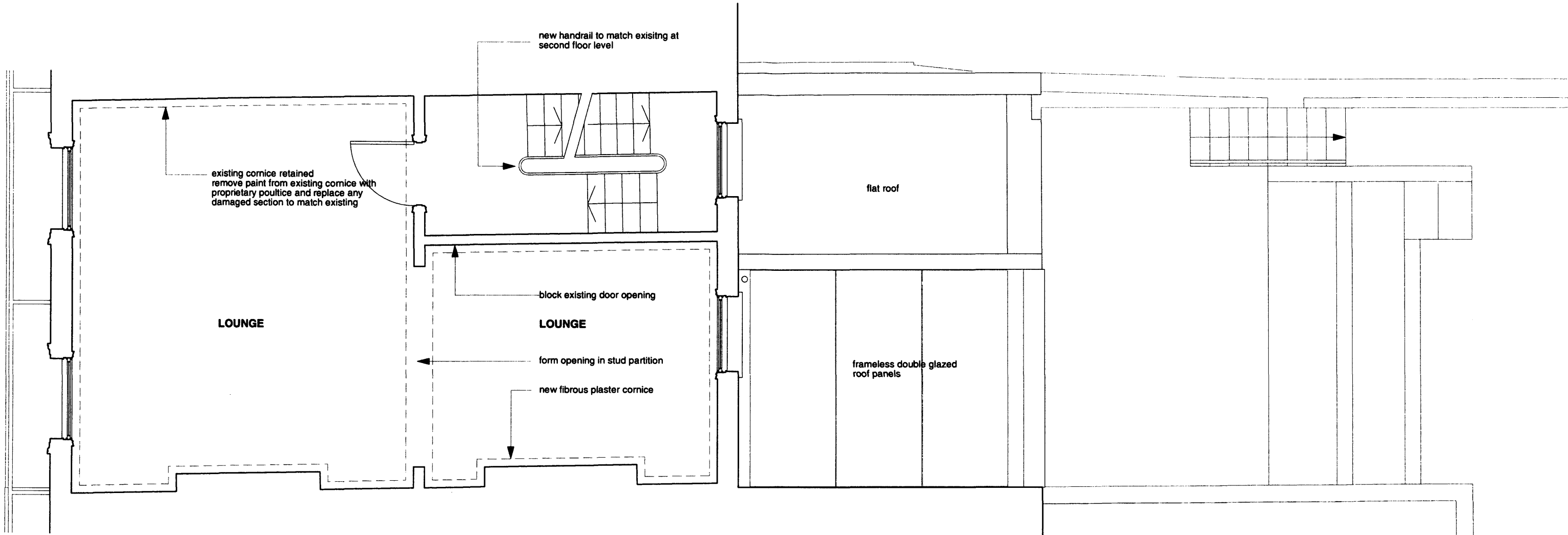

**FIRST FLOOR PLAN
AS PROPOSED**



A Feb 2010 Existing cornice to front living room retained. 2 storey glass extension revised to single storey. Access stair omitted.

JOB: 92 ALBERT STREET LONDON NW1 7NE	
DRG. TITLE : FIRST FLOOR PLAN AS PROPOSED	
DRG. NO: 95-119/P.11	
SCALE: 1:50 @ A3	DATE: NOV 2009
REVISION:	A
READING + WEST ARCHITECTS LLP 30 NOTTINGHAM PLACE LONDON W1U 5NP TEL: 020 7486 2048 FAX: 020 7486 2148 info@readingandwest.co.uk www.readingandwest.co.uk	

new timber staircase
 new handrail and balusters
 to match existing

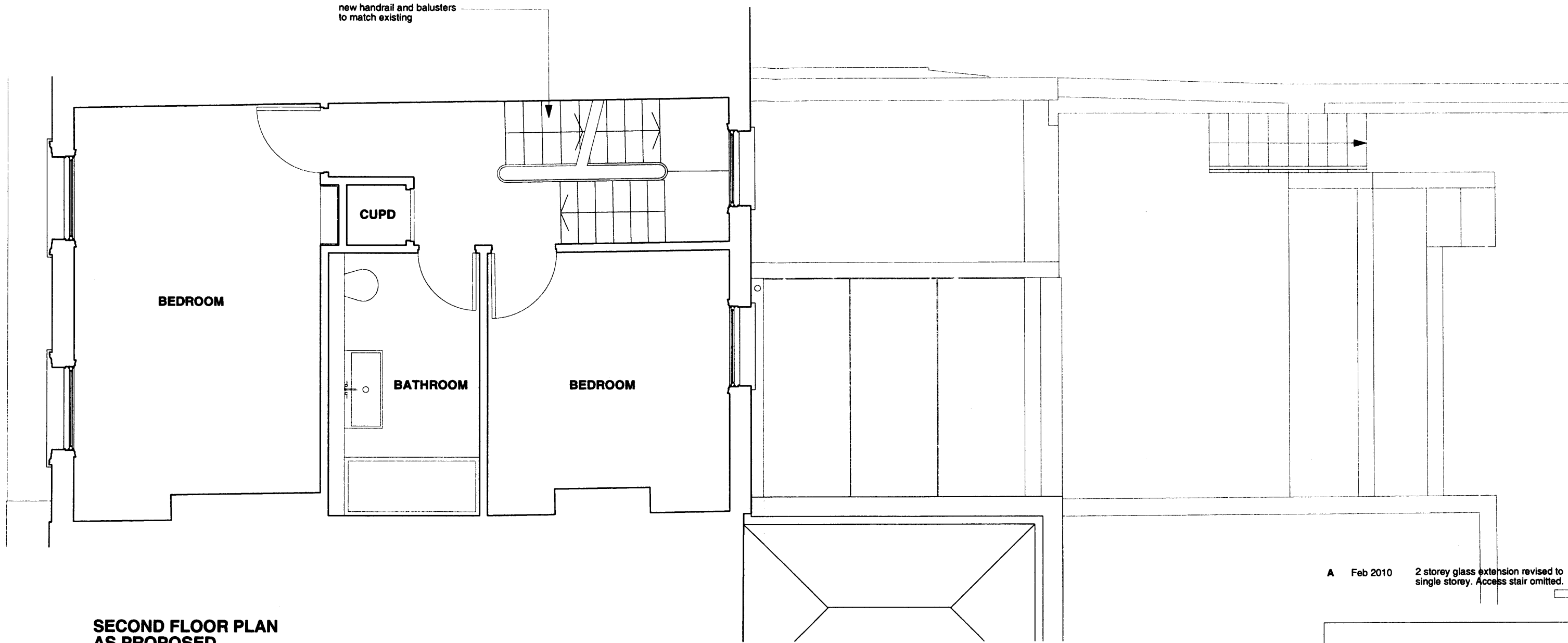

**SECOND FLOOR PLAN
 AS PROPOSED**



A Feb 2010 2 storey glass extension revised to single storey. Access stair omitted.

JOB: 92 ALBERT STREET LONDON NW1 7NE	
DRG. TITLE : SECOND FLOOR PLAN AS PROPOSED	
DRG. NO: 95-119/P.12	
SCALE: 1:50 @ A3	DATE: NOV 2009
REVISION:	A
READING + WEST ARCHITECTS LLP 30 NOTTINGHAM PLACE LONDON W1U 5NP TEL: 020 7486 2048 FAX: 020 7486 2148 info@readingandwest.co.uk www.readingandwest.co.uk	

wall and stack raised in stock brickwork to match existing

new timber staircase

natural slates to first pitch of mansard lead flashings as required

first pitch at 70 degrees

lead clad dormer window opening

double glazed painted vertically sliding sash window

BEDROOM

BATHROOM

wall and stack raised in stock brickwork to match existing

A Feb 2010 2 storey glass extension revised to single storey. Access stair omitted. Dormer window to bathroom amended & to match adjacent

**THIRD FLOOR PLAN
AS PROPOSED**



JOB: 92 ALBERT STREET
LONDON NW1 7NE

DRG. TITLE : THIRD FLOOR PLAN
AS PROPOSED

DRG. NO: 95-119/P.13

SCALE: 1:50 @ A3

DATE: NOV 2009

REVISION:

A

READING + WEST ARCHITECTS LLP
30 NOTTINGHAM PLACE
LONDON W1U 5NP

TEL: 020 7486 2048
FAX: 020 7486 2148

info@readingandwest.co.uk
www.readingandwest.co.uk

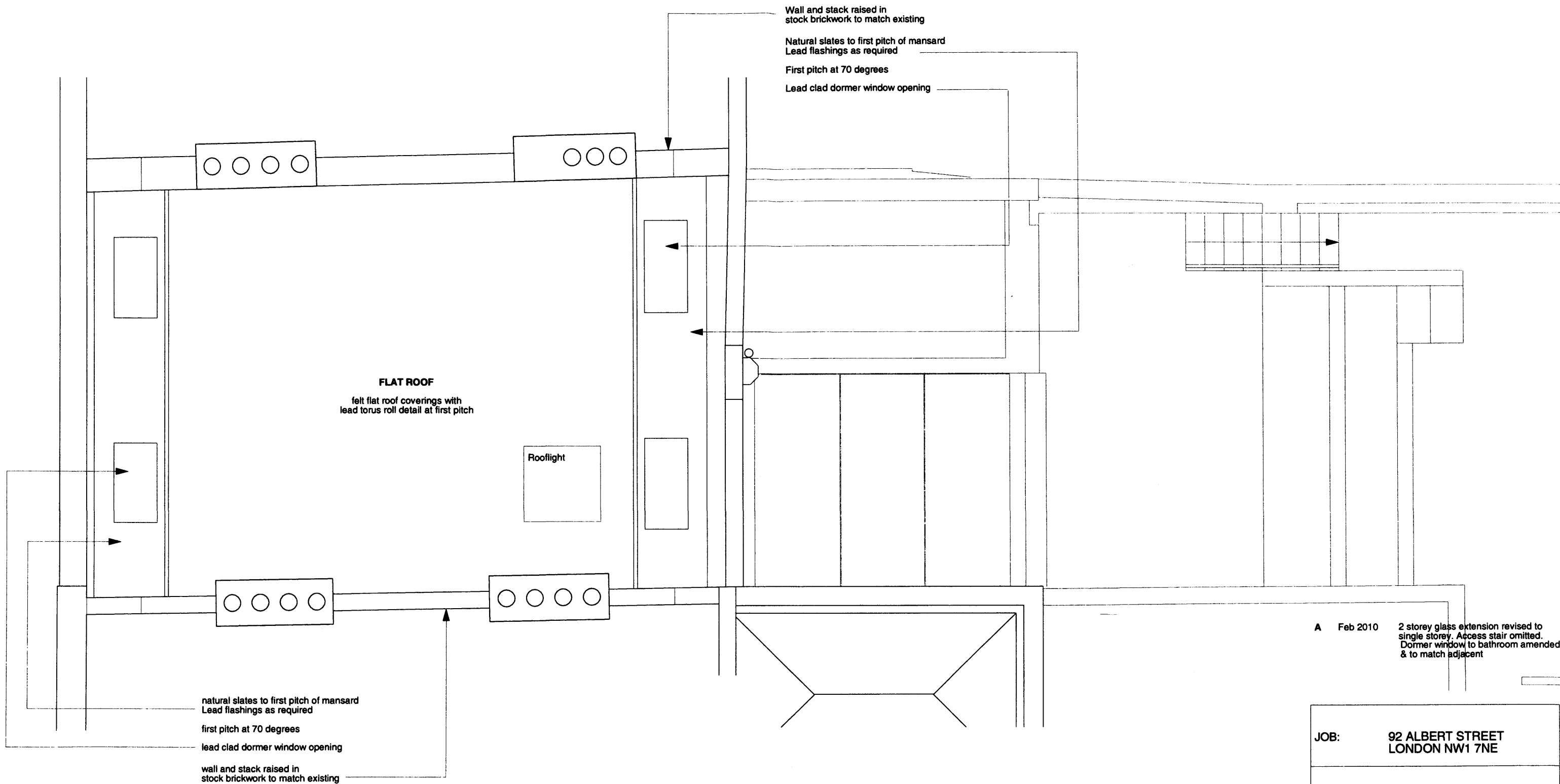

A Feb 2010 2 storey glass extension revised to single storey. Access stair omitted. Dormer window to bathroom amended & to match adjacent

**ROOF PLAN
 AS PROPOSED**



JOB: 92 ALBERT STREET LONDON NW1 7NE	
DRG. TITLE : ROOF PLAN AS PROPOSED	
DRG. NO: 95-119/P.14	
SCALE: 1:50 @ A3	DATE: NOV 2009
REVISION: A	
READING + WEST ARCHITECTS LLP 30 NOTTINGHAM PLACE LONDON W1U 5NP TEL: 020 7486 2048 FAX: 020 7486 2148 info@readingandwest.co.uk www.readingandwest.co.uk	



B Feb 2010 Dormer window cill dropped 100mm

A Dec 2009 Drawing title amended Replacement windows revised to single glazed sash windows

JOB:	92 ALBERT STREET LONDON NW1 7NE
DRG. TITLE :	FRONT ELEVATION AS PROPOSED
DRG. NO:	95-119/P.15
SCALE: 1:50 @ A3	DATE: NOV 2009
REVISION:	A B
READING + WEST ARCHITECTS LLP 30 NOTTINGHAM PLACE LONDON W1U 5NP TEL: 020 7486 2048 FAX: 020 7486 2148 info@readingandwest.co.uk www.readingandwest.co.uk	

92 ALBERT STREET

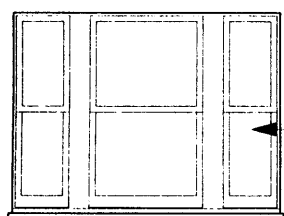

new tri-partite single glazed vertical sliding timber sash window to existing opening



PART SECTION THRO' FRONT LIGHTWELL

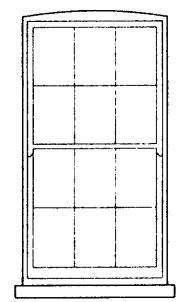
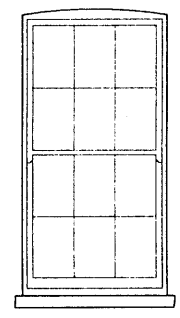
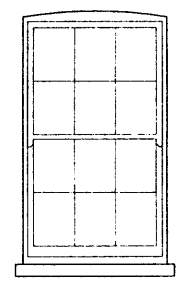
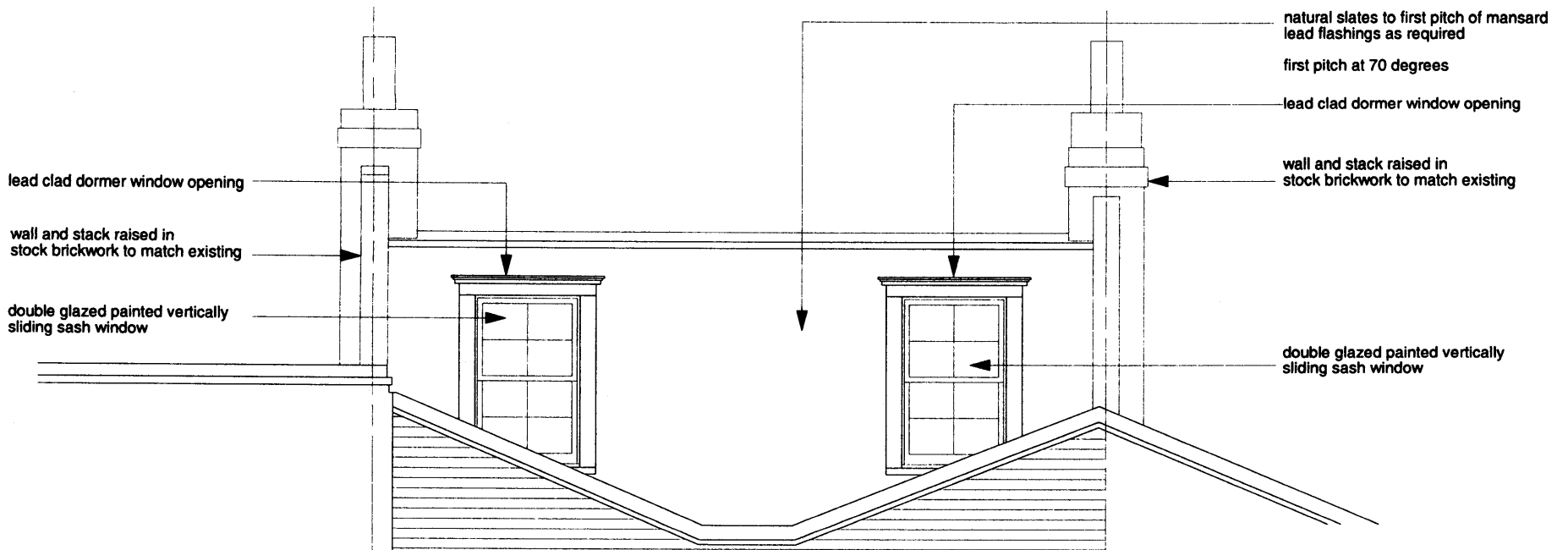

B Feb 2010 New opening to ground floor rear elevation omitted. 2 storey glass extension revised to single storey. Stair to garden omitted. Dormer window to rear elevation amended.

A Dec 2009 Drawing title amended

92 ALBERT STREET



JOB: 92 ALBERT STREET LONDON NW1 7NE	
DRG. TITLE : REAR ELEVATION AS PROPOSED	
DRG. NO: 95-119/P.16	
SCALE: 1:50 @ A3	DATE: NOV 2009
REVISION:	A B
READING + WEST ARCHITECTS LLP 30 NOTTINGHAM PLACE LONDON W1U 5NP TEL: 020 7486 2048 FAX: 020 7486 2148 info@readingandwest.co.uk www.readingandwest.co.uk	

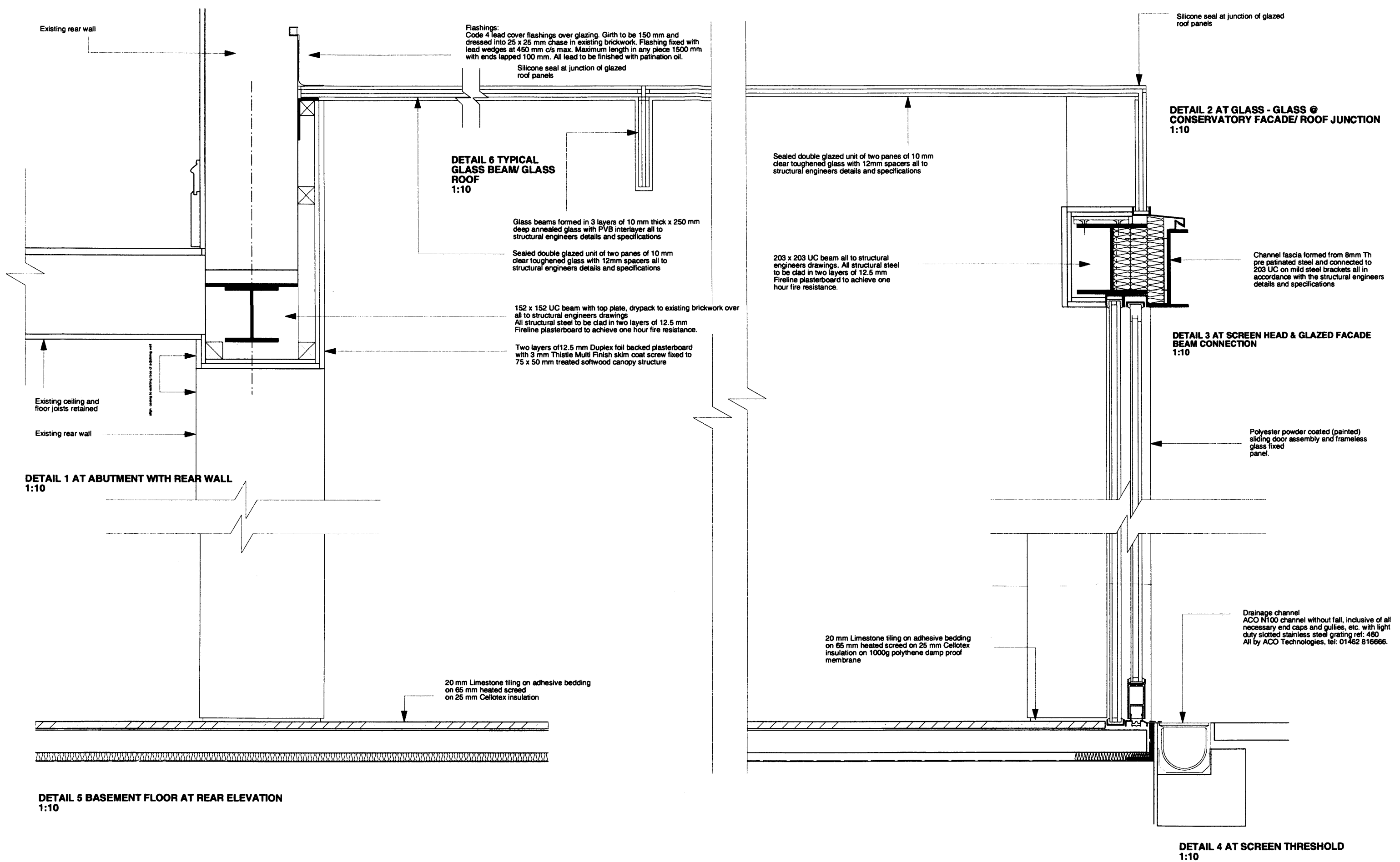

READING + WEST ARCHITECTS LLP
30 NOTTINGHAM PLACE
LONDON W1U 5NP

TEL: 020 7486 2048
FAX: 020 7486 2148

info@readingandwest.co.uk
www.readingandwest.co.uk

REV A March 2010. Redrawn as single storey glazed extension

DRG. NO: 95-119/P18

JOB: 92 ALBERT STREET
LONDON NW1 7NE

SCALE: 1:10 @ A3

DATE: DEC 2009

DRG. TITLE: CONSERVATORY DETAILS
- AS PROPOSED

REVISION: A