

EXISTING SECTION AA

EXISTING COMBINED FOUL & SURFACE  
WATER MANHOLE 800mm I.L.

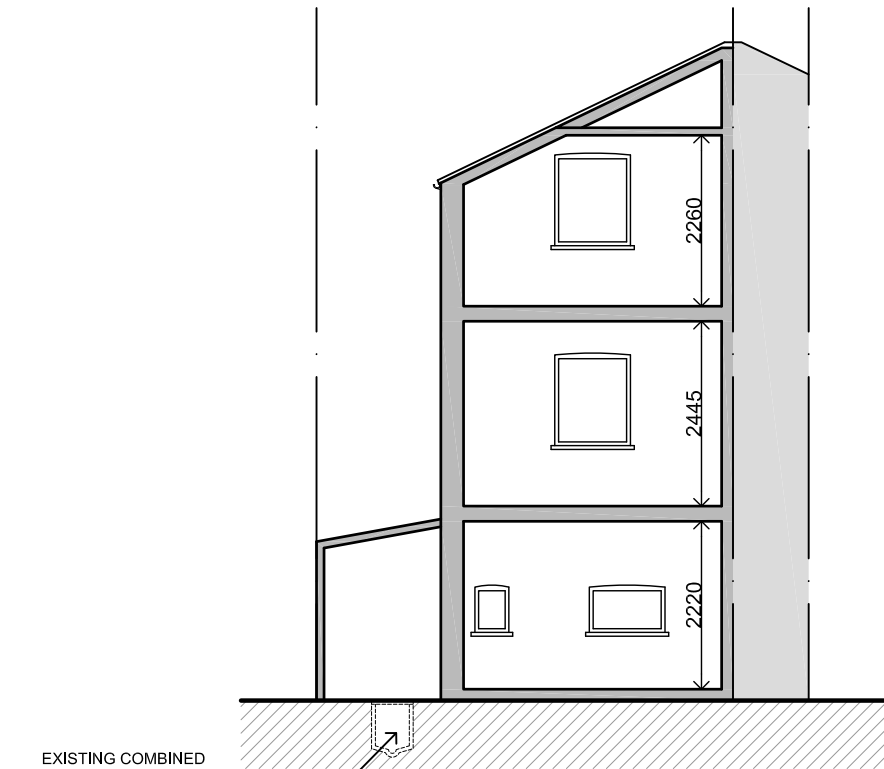

EXISTING COMBINED  
FOUL & SURFACE WATER  
MANHOLE 700mm I.L.

EXISTING SECTION BB

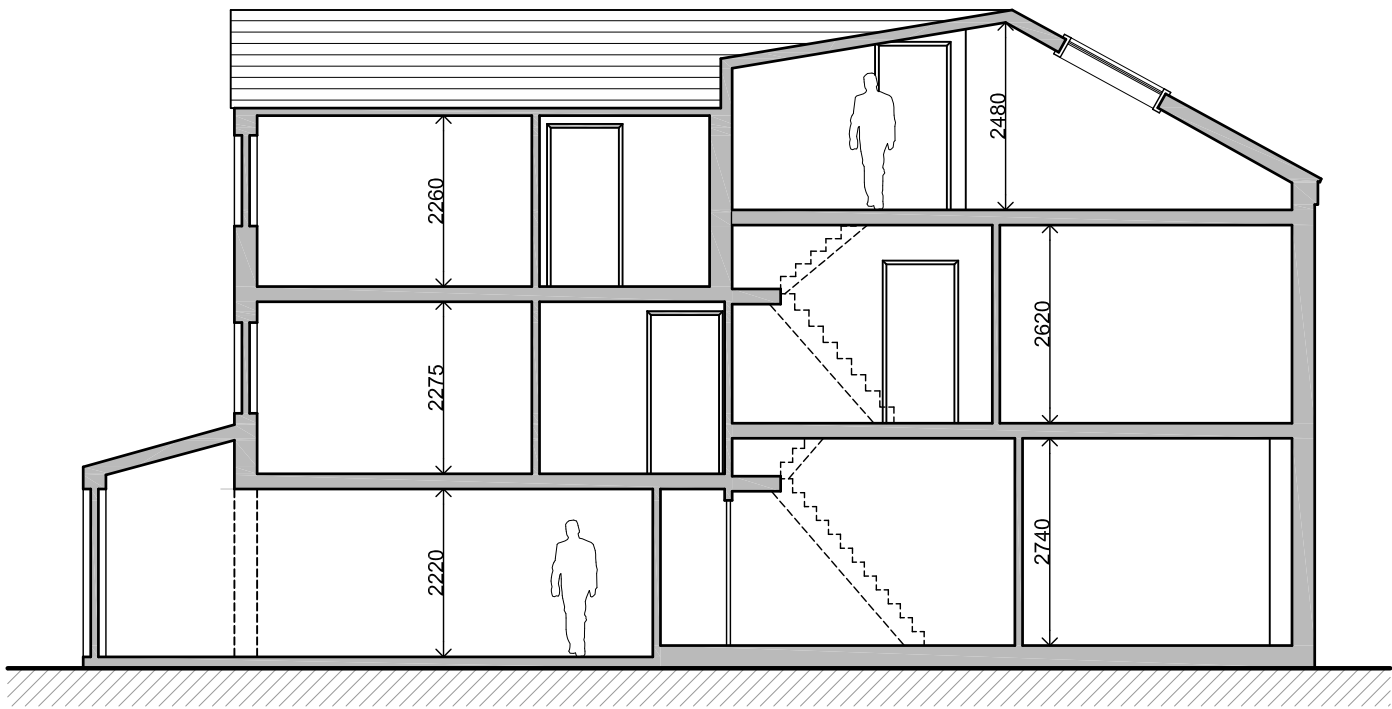

PROPOSED SECTION AA

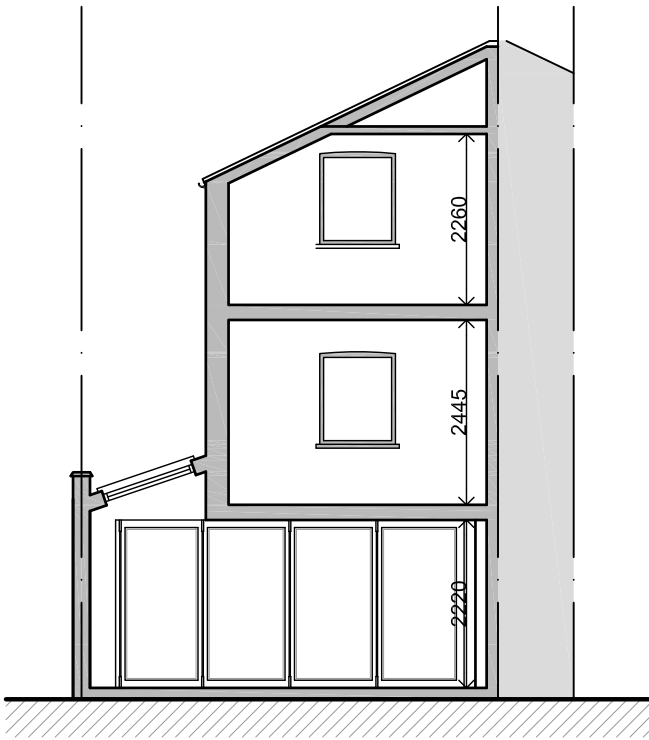

PROPOSED SECTION BB

G	09.02.10	AMMENDMENTS MADE TO SUIT PARTY WALL/PLANNERS COMMENTS	RP
F	22.12.09	AMMENDMENTS MADE TO SUIT PLANNERS COMMENTS	RP
E	05.11.09	AMMENDMENTS MADE TO PARTY WALL SURVEYOR COMMENTS	RP
D	27.10.09	REVISED SCHEME ACCORDING TO PLANNERS COMMENTS	SM
C	14.10.09	AMENDED TO CLIENT'S REQUIREMENTS	SM
B	13.08.09	SECTIONS ADDED DORMER WINDOW AND REAR EXTENSION AMENDED	RP
A	31.07.09	REAR EXTENSION AMENDED	RP
Revision	Date	Details	Drawn By
Client			
MR. LAKHANI			
Project			
REAR EXTENSION & LOFT CONVERSION			
Location			
20 ULYSSES ROAD, HAMPSTEAD, NW6 1EE			
Drawing			
EXISTING & PROPOSED SECTIONS			
Project No.	Drawing No.	Revision	
1186	P0103	G	
Cad File	Sheet Size	Scale	
P0100 - REV G	A3	1:100	
Drawn by	Drawing Date	Approved by	
RP	JULY '09	NJ	

SCP ARCHITECTS LTD

ARGYLE HOUSE,  
JOEL STREET,  
NORTHWOOD HILLS,  
MIDDLESEX HA6 1LN.  
telephone : 01923 840077  
fax : 01923 840078

This drawing is property of SCP Architects Ltd and must not be copied or otherwise reproduced. All dimensions must be checked on site before commencing work. No dimensions to be scaled from this drawing. This drawing was produced using AutoCad 2006.

PLANNING ISSUE