

PROPOSED GROUND FLOOR PLAN

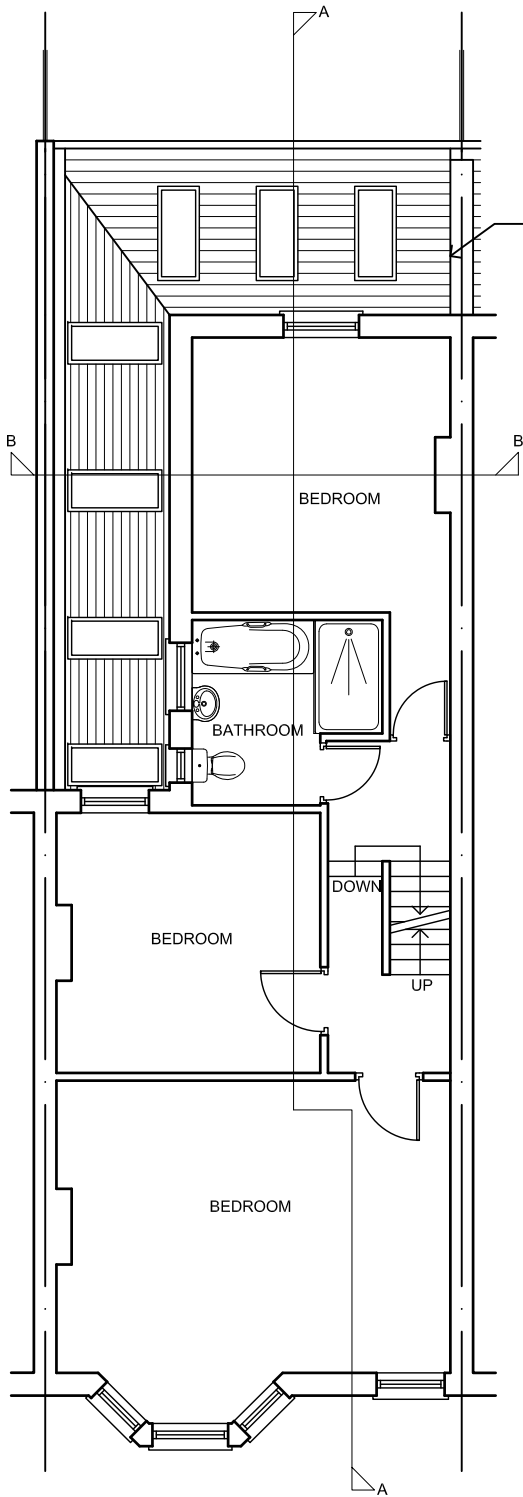

PROPOSED FIRST FLOOR PLAN

CUT CHASE AND FIX STEPPED FALSHING WHERE NEW ROOF MEETS EXISTING PARAPET WALL. (REFER TO DRAWING P0105 DETAIL 2 & 3)

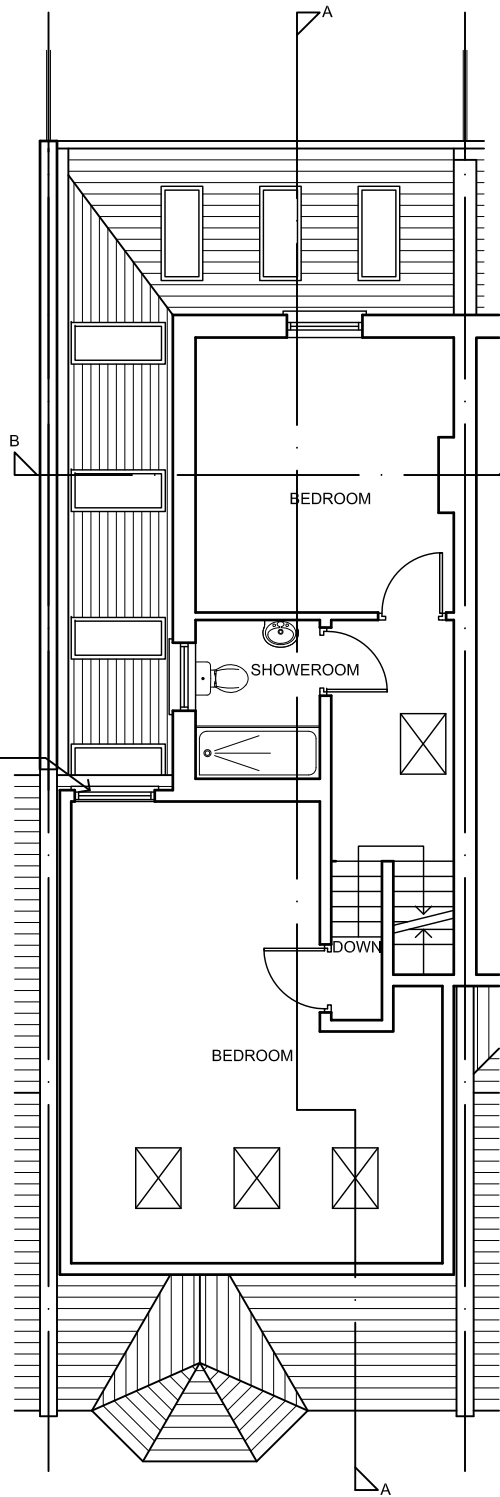

PROPOSED SECOND FLOOR PLAN

ROOF EXTENSION SET BACK 200mm FROM EXISTING ROOF EAVES.

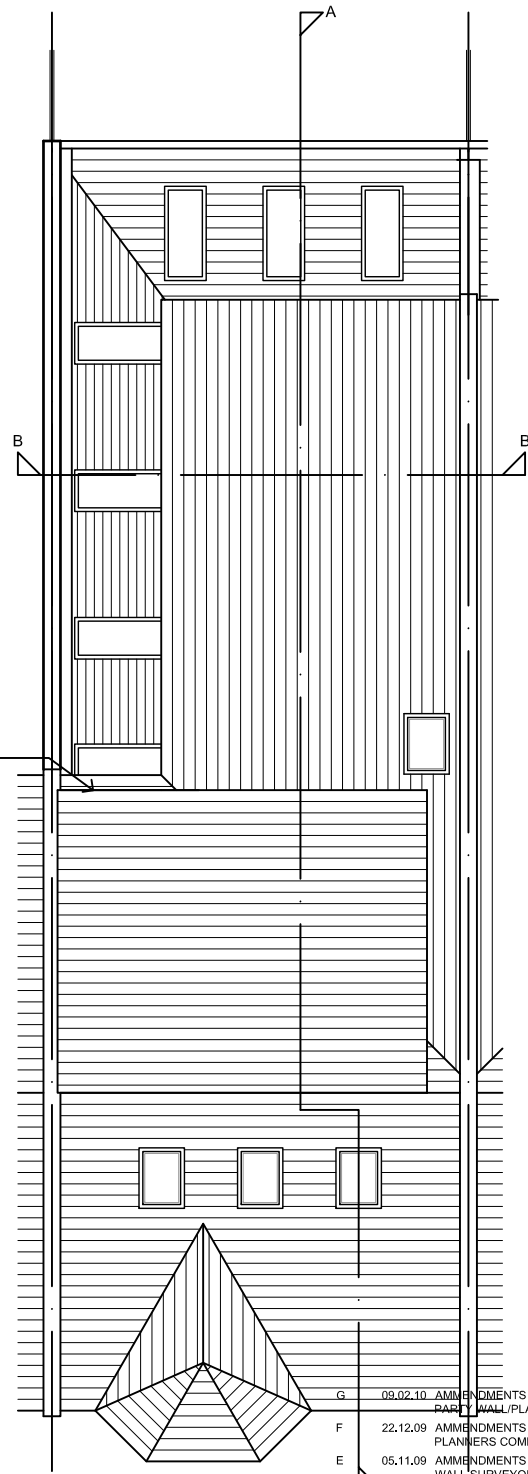

PROPOSED ROOF PLAN

G	09.02.10	AMMENDMENTS MADE TO SUIT PARTY WALL/PLANNERS COMMENTS	RP
F	22.12.09	AMMENDMENTS MADE TO SUIT PLANNERS COMMENTS	RP
E	05.11.09	AMMENDMENTS MADE TO PARTY WALL SURVEYOR COMMENTS	RP
D	10.10.09	REVISED SCHEME ACCORDING TO PLANNERS COMMENTS	SM
C	14.10.09	AMENDED TO CLIENTS REQUIREMENTS	SM
B	13.08.09	SECTIONS ADDED DORMER WINDOW AND REAR EXTENSION AMENDED	RP
A	31.07.09	REAR EXTENSION AMENDED	RP
Revision	Date	Details	Drawn By
Client			
MR. LAKHANI			
Project			
REAR EXTENSION & LOFT CONVERSION			
Location			
20 ULYSSES ROAD, HAMPSTEAD, NW6 1EE			
Drawing			
PROPOSED PLANS			
Project No.	Drawing No.	Revision	
1186	P0101	G	
Cad File	Sheet Size	Scale	
P0100 - REV G	A3	1:100	
Drawn by	Drawing Date	Approved by	
RP	JULY '09	NJ	

SCP ARCHITECTS LTD

ARGYLE HOUSE,
JOEL STREET,
NORTHWOOD HILLS,
MIDDLESEX HA6 1LN.
telephone : 01923 840077
fax : 01923 840078

This drawing is property of SCP Architects Ltd and must not be copied or otherwise reproduced. All dimensions must be checked on site before commencing work. No dimensions to be scaled from this drawing. This drawing was produced using AutoCad 2006.

PLANNING ISSUE