

Revisions: A B 28th July 2009 Planning C 5th October 09 dormers reduced D 25th Nov 09 dormers and rooflights altered; rear windows omit	Date: 30/11/06 Haine & Co. Ltd. 020 7724 0800	Scale: 1/50 Drawing: 06/12/05	Project: Eton Garages Drawing Title: Proposed Ground Floor and Roof Plans
--	--	--------------------------------------	--

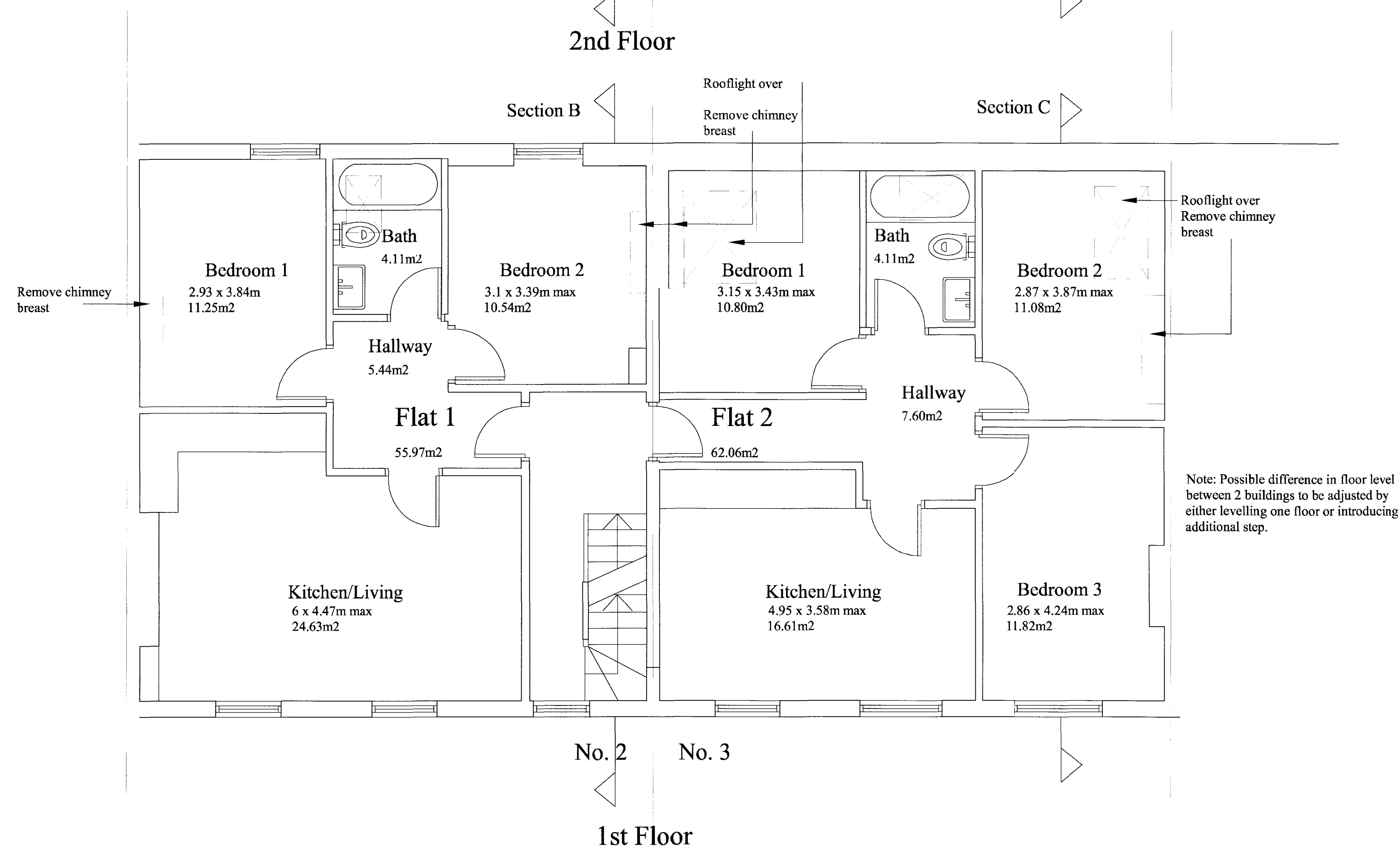
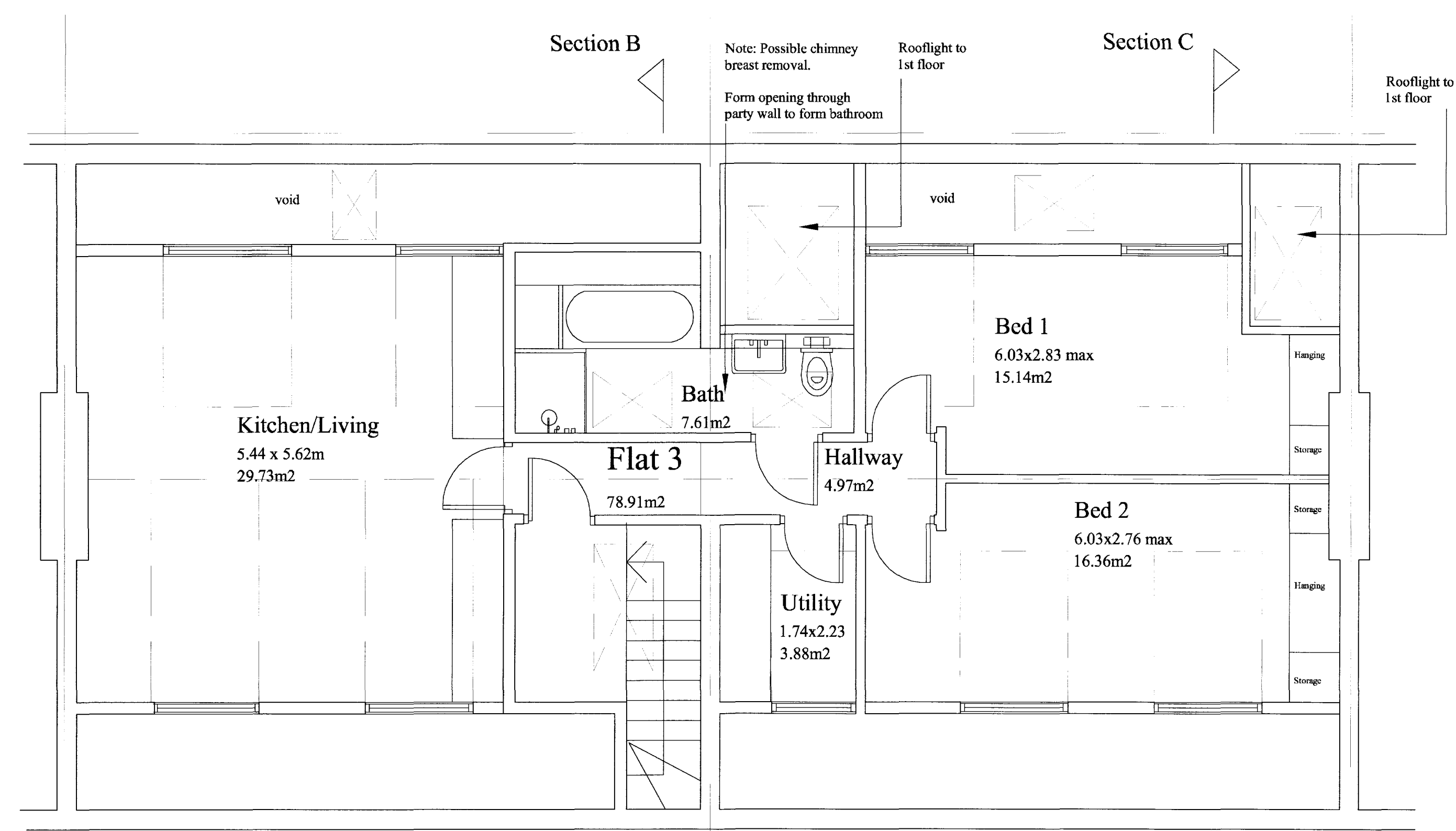

Revisions: A
 B 28th July 2009 Planning
 C 5th October 09 dormers reduced
 D 25th Nov 09 dormers and rooflights altered; rear windows omit

Date: 30/11/06

Haine & Co. Ltd. 020 7724 0800

Scale: 1/50

Drawing: 06/12/06

Project: Eton Garages
 Drawing Title: Proposed 1st and 2nd Floor Plan

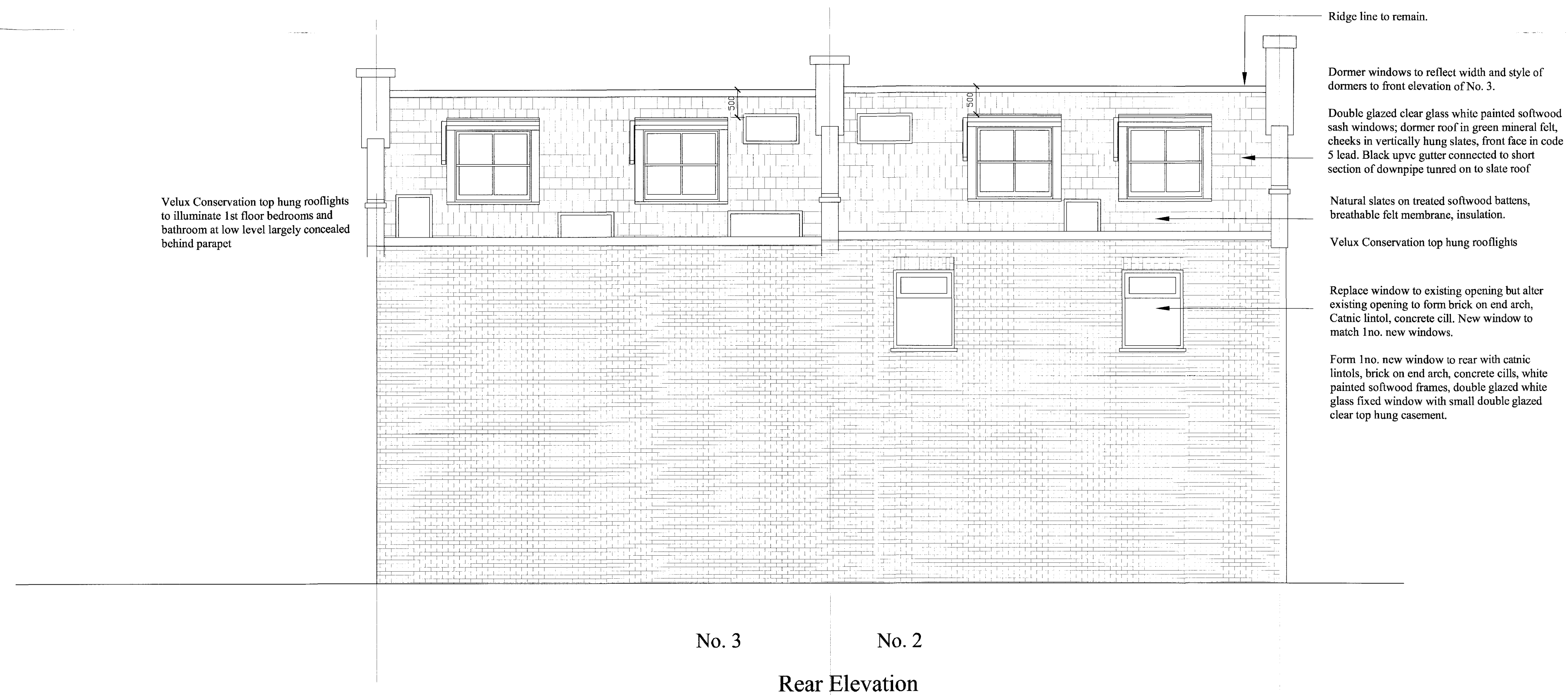
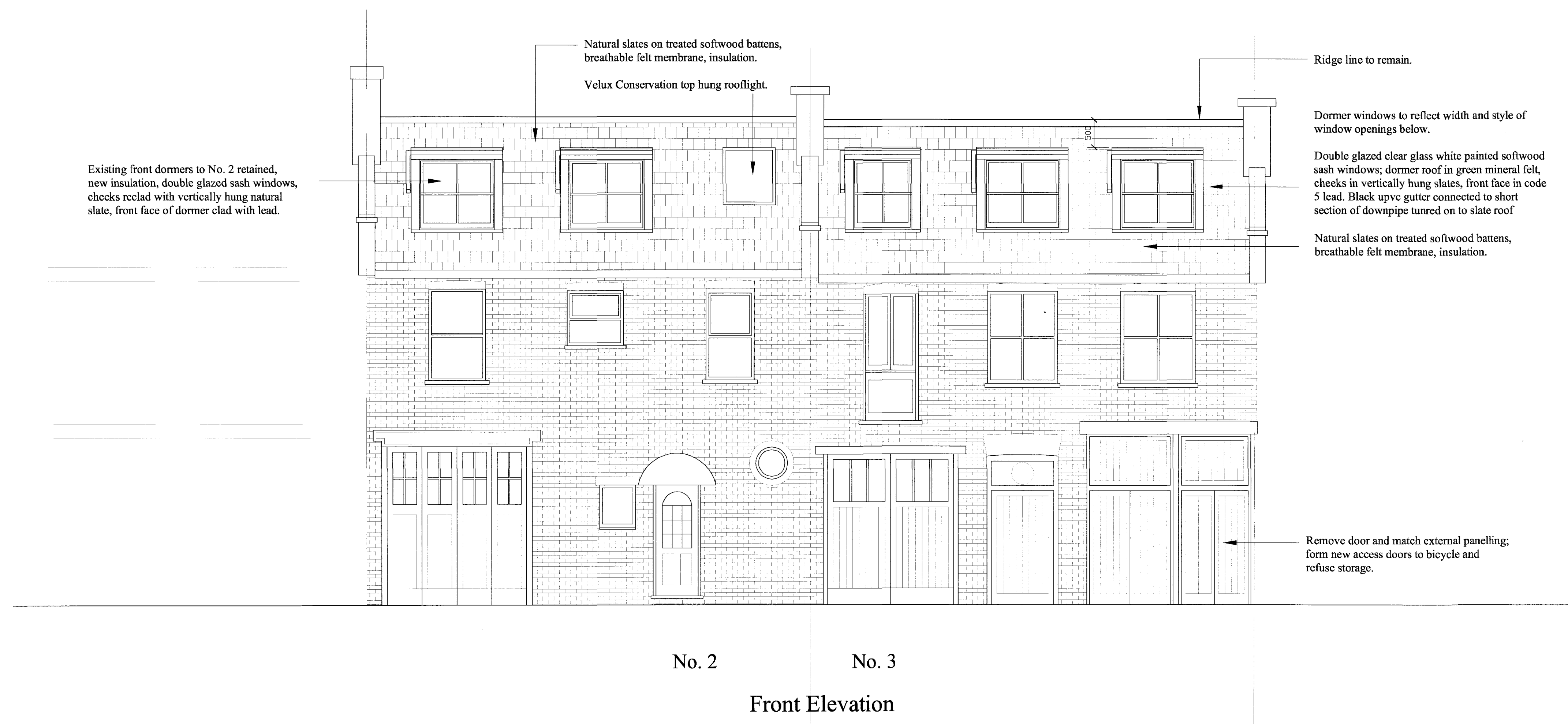

Revisions: A

B 28th July 2009 Planning

C 5th October 09 dormers reduced

D 25th Nov 09 dormers and rooflights altered; rear windows omit

Date: 30/11/06

Haine & Co. Ltd. 020 7724 0800

Scale: 1/50

Drawing: 06/12/07

Project: Eton Garages

Drawing Title: Proposed Front and
Rear Elevations

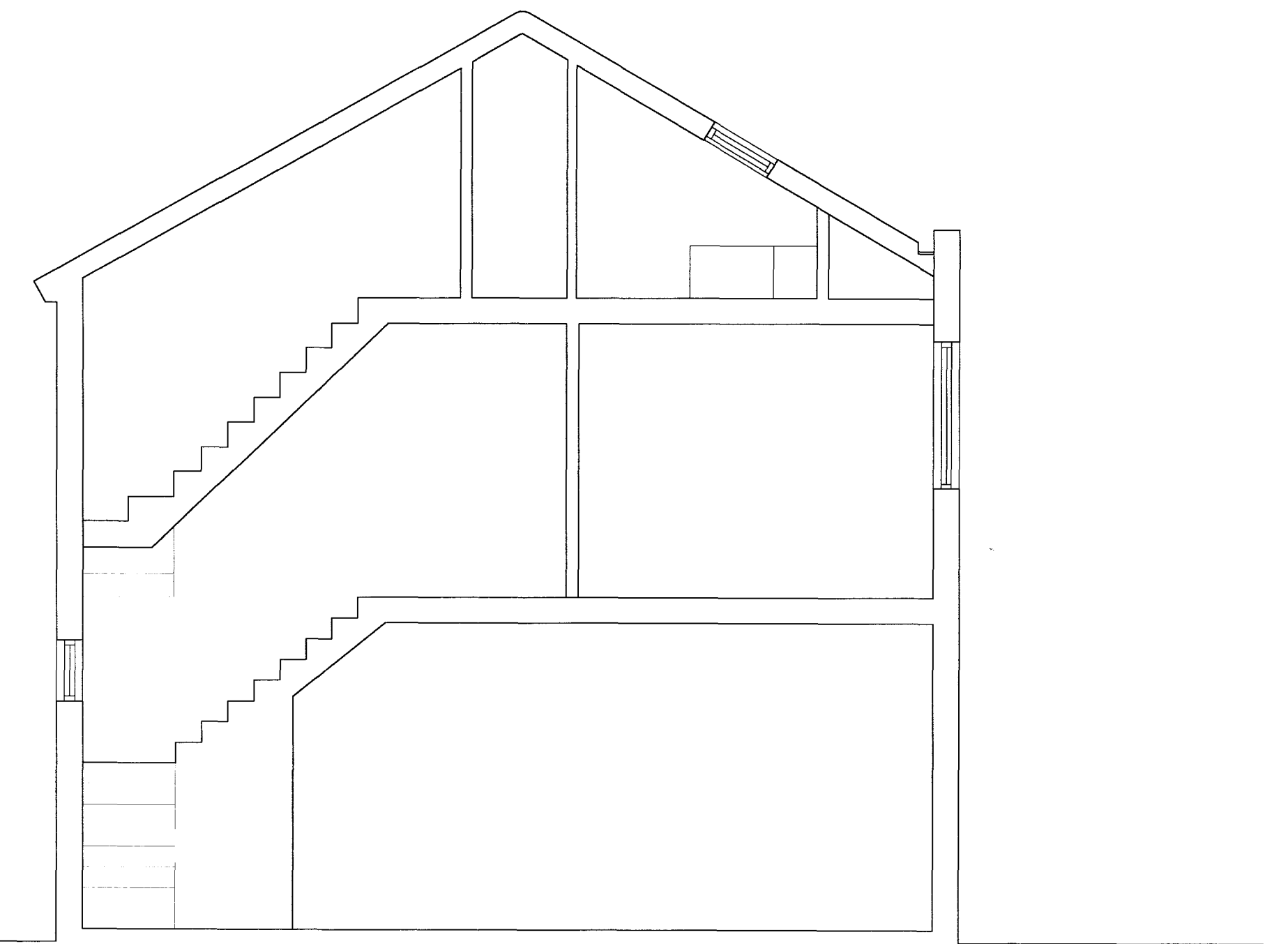

No. 2 Section B

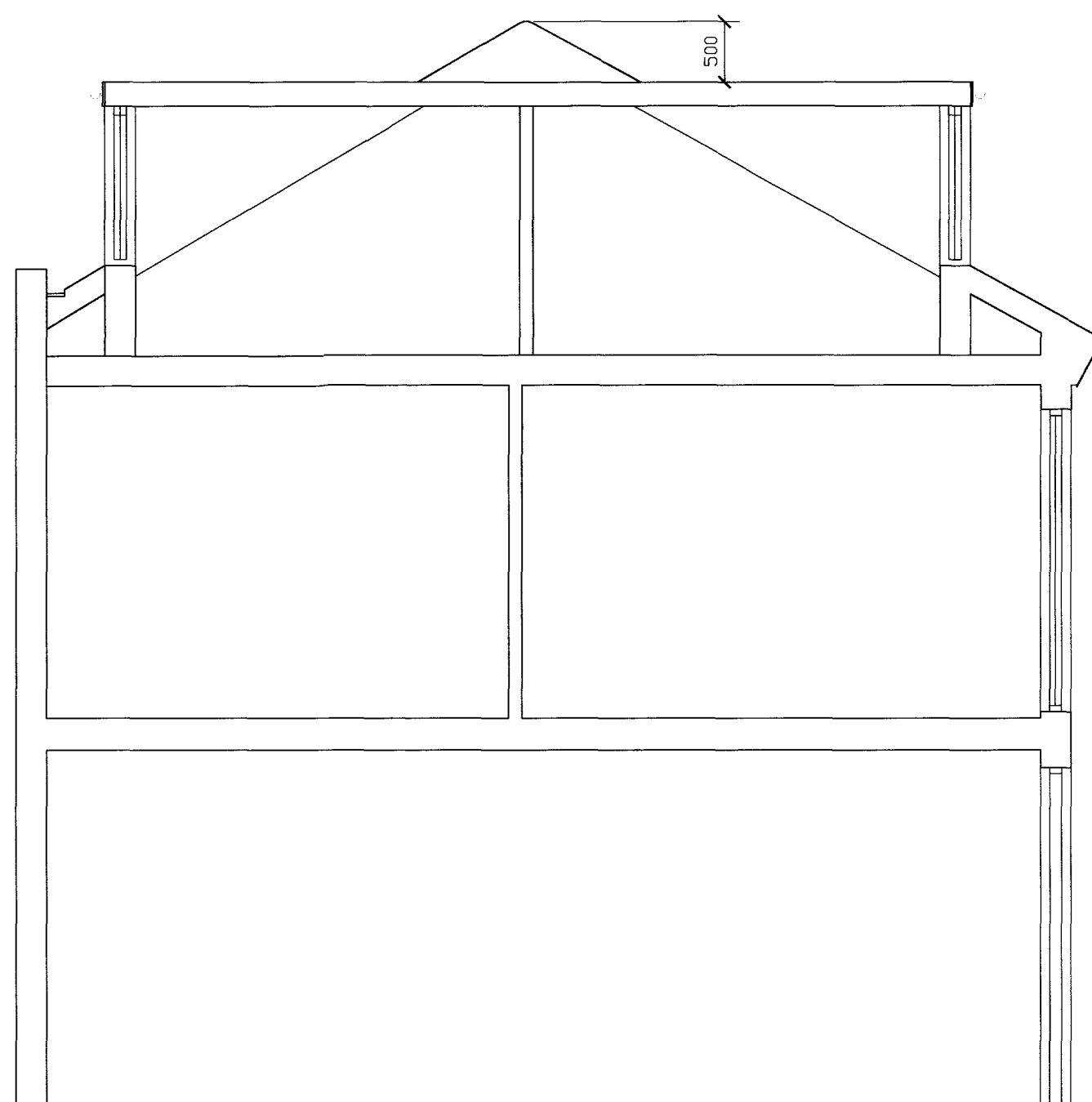

No. 3 Section C

NOTES:
 Exact ridge/dormer positions to be agreed on site.
 Ridge to remain at existing height.
 Exact dimensions between existing ceilings and ridge,
 chimneys, parapets etc. unknown - allow to investigate
 prior to commencement of project to check ceiling heights,
 dormer positions and heights are achievable.
 Route of waste and surface water pipework to be decided.

Revisions: A
 B 28th July 2009 Planning
 C 5th October 09 dormers reduced
 D 25th Nov 09 dormers and rooflights altered; rear windows omit

Date: 30/11/06

Haine & Co. Ltd. 020 7724 0800

Scale: 1/50

Drawing: 06/12/8

Project: Eton Garages
 Drawing Title: Proposed Sections