

K  
I  
N  
G  
S  
T  
O  
W  
N  
S  
T  
R  
E  
E  
T  
A  
B  
O  
V  
E

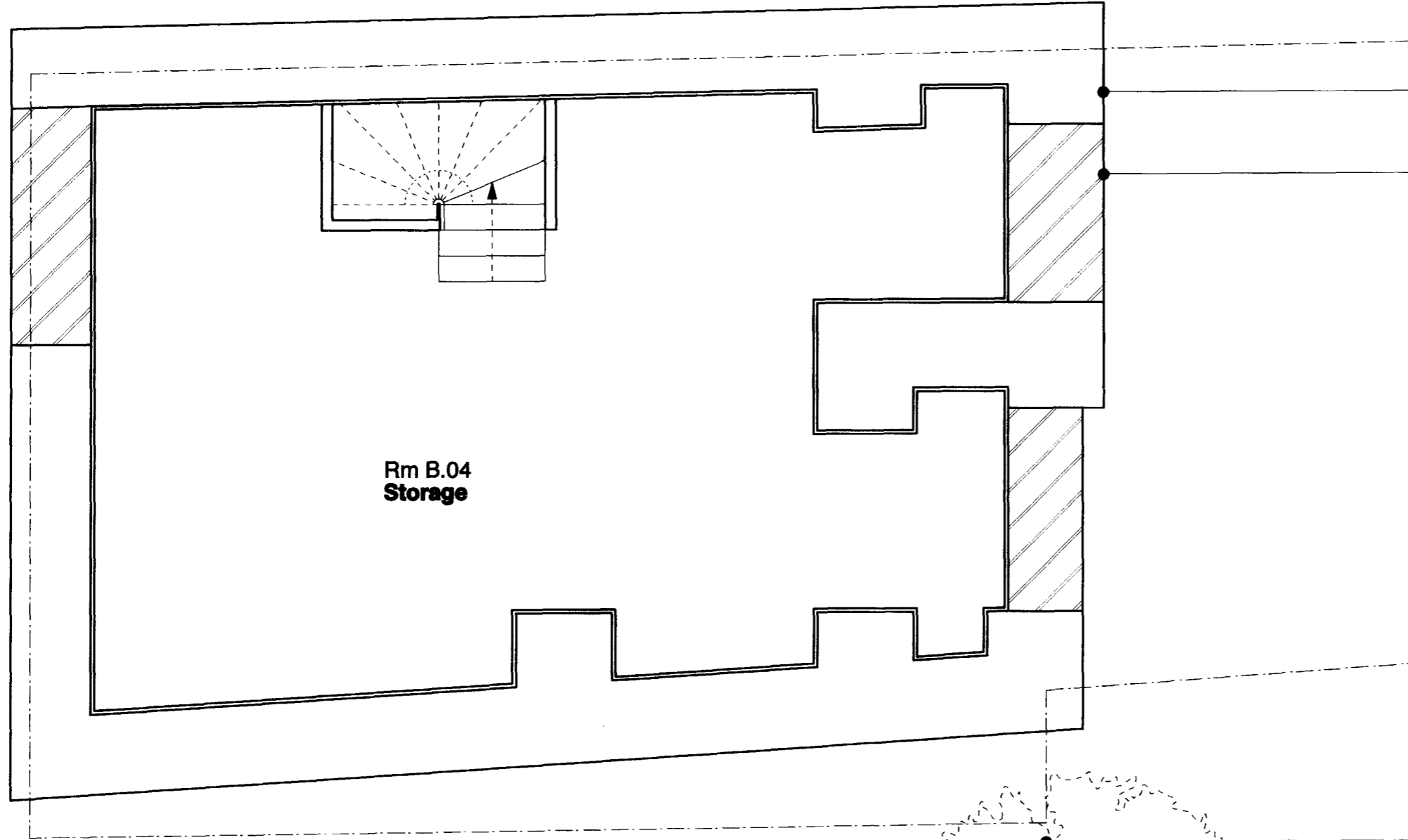
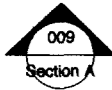

existing underpinning to an approximate depth of 3m below ground floor level

hatching denotes proposed areas of infill underpinning

extent of Number 5 demise

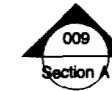

nominal root ball indicated by crown spread, existing underpinning acts as effective barrier to root grown in excavation area

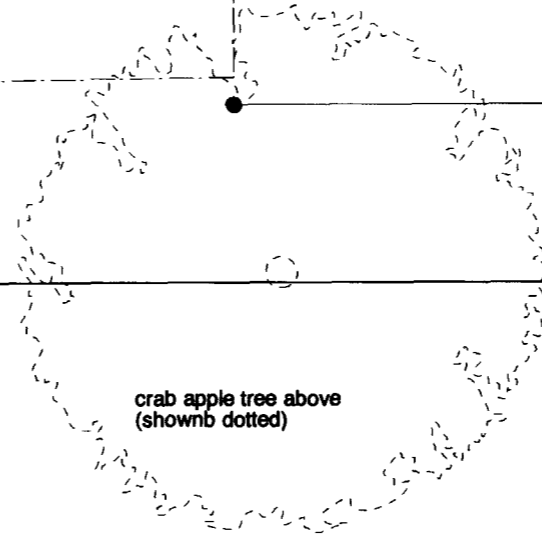

crab apple tree above (shown dotted)

**Notes**

These plans and specifications prepared by Robert Dye Associates as instruments of professional service shall remain the property of Robert Dye Associates

These plans may not be copied or re-used without the express written consent of Robert Dye Associates. The use of these plans for construction is permitted only when specifically released for construction reference by a dated authorised signature.

These plans are project and site specific and shall only be used for their intended purpose unless otherwise permitted by written consent of Robert Dye Associates.

All dimensions shown are indicative and must be double checked on site by the contractor. Any inconsistencies found must be reported to Robert Dye Associates.

**DO NOT SCALE FROM THE DRAWING**

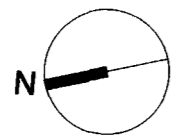
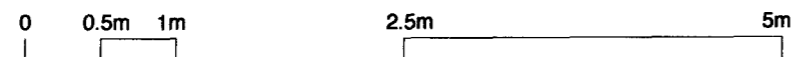

Rev	Date	Notes
<p><b>robertdye</b></p> <p>Robert Dye Associates Unit A2 Linton House 39-51 Highgate Road London NW5 1RS</p> <p>tel: 020 7267 9388 www.robertdye.com fax: 020 7267 9345 email: info@robertdye.com</p>		
<p>project 5 Kingstown Street, London NW1 8JP</p>		<p>project no 201</p>
<p>drawing Proposed Basement Plan</p>		<p>scale 1:50 @ A3 drawn by AB</p>
<p>drawing no PD 001</p>		<p>rev - date 15.02.10 dig status comment</p>

K  
I  
N  
G  
S  
T  
O  
W  
N  
S  
T  
R  
E  
E  
T

No. 3

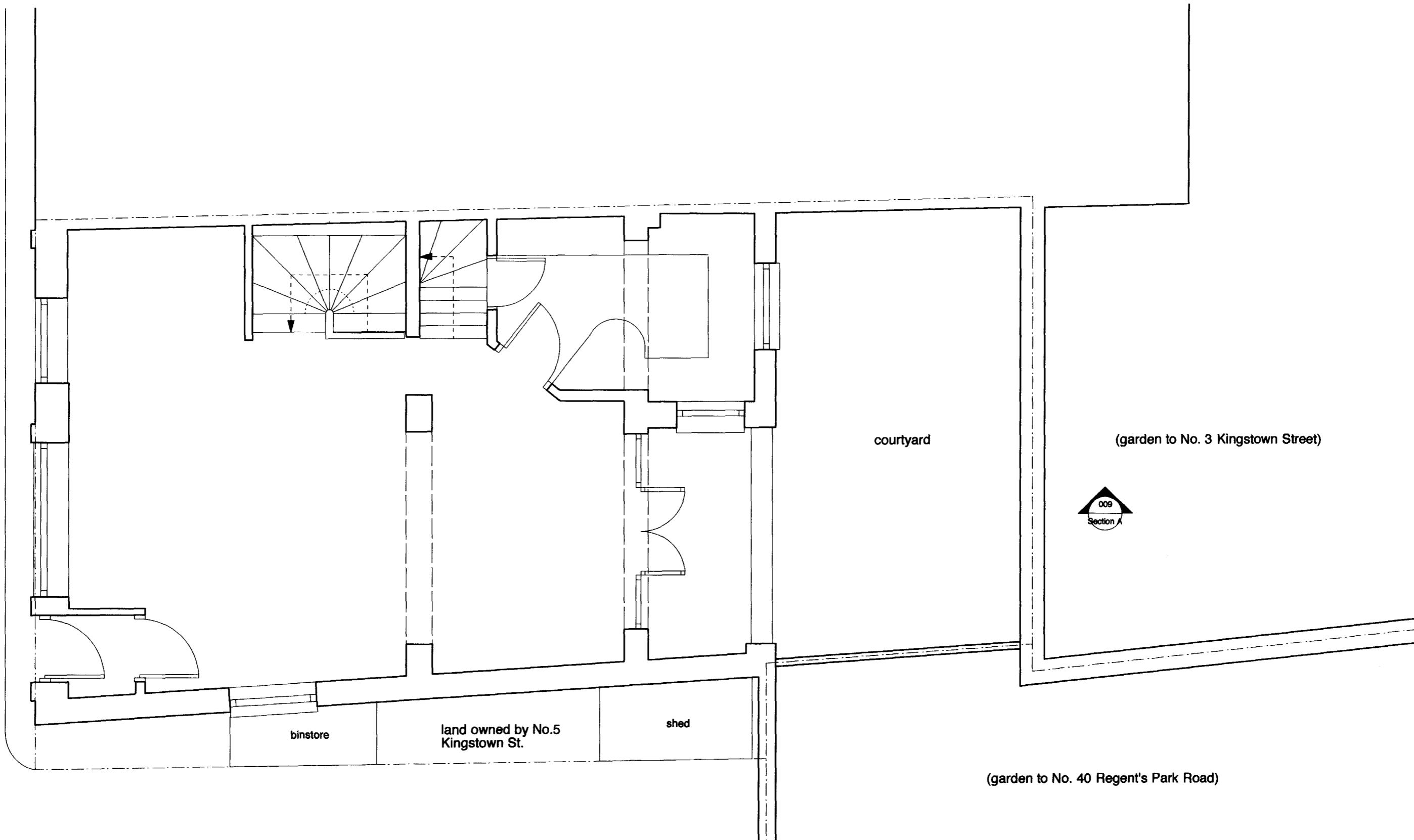

No. 5

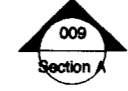

binstore

land owned by No.5  
Kingstown St.

shed

courtyard

(garden to No. 3 Kingstown Street)

(garden to No. 40 Regent's Park Road)

**Notes**  
 These plans and specifications prepared by Robert Dye Associates as instruments of professional service shall remain the property of Robert Dye Associates.  
 These plans may not be copied or re-used without the express written consent of Robert Dye Associates. The use of these plans for construction is permitted only when specifically released for construction reference by a dated authorised signature.  
 These plans are project and site specific and shall only be used for their intended purpose unless otherwise permitted by written consent of Robert Dye Associates.  
 All dimensions shown are indicative and must be double checked on site by the contractor. Any inconsistencies found must be reported to Robert Dye Associates.  
 DO NOT SCALE FROM THE DRAWING

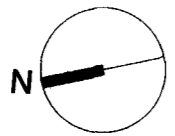
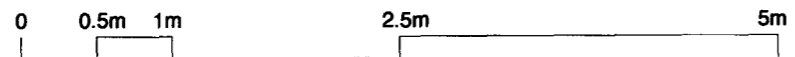

Rev	Date	Notes
<b>robertdye</b> Robert Dye Associates Unit A2 Linton House 39-51 Highgate Road London NW5 1RS tel: 020 7267 9388 www.robertdye.com fax: 020 7267 9345 email: info@robertdye.com		
project 5 Kingstown Street, London NW1 8JP		project no 201
drawing Proposed Ground Floor Plan		scale 1:50 @ A3 drawn by AB
drawing no PD 002		rev - date 15.02.10 dig status comment

No.1

No.3

No.5

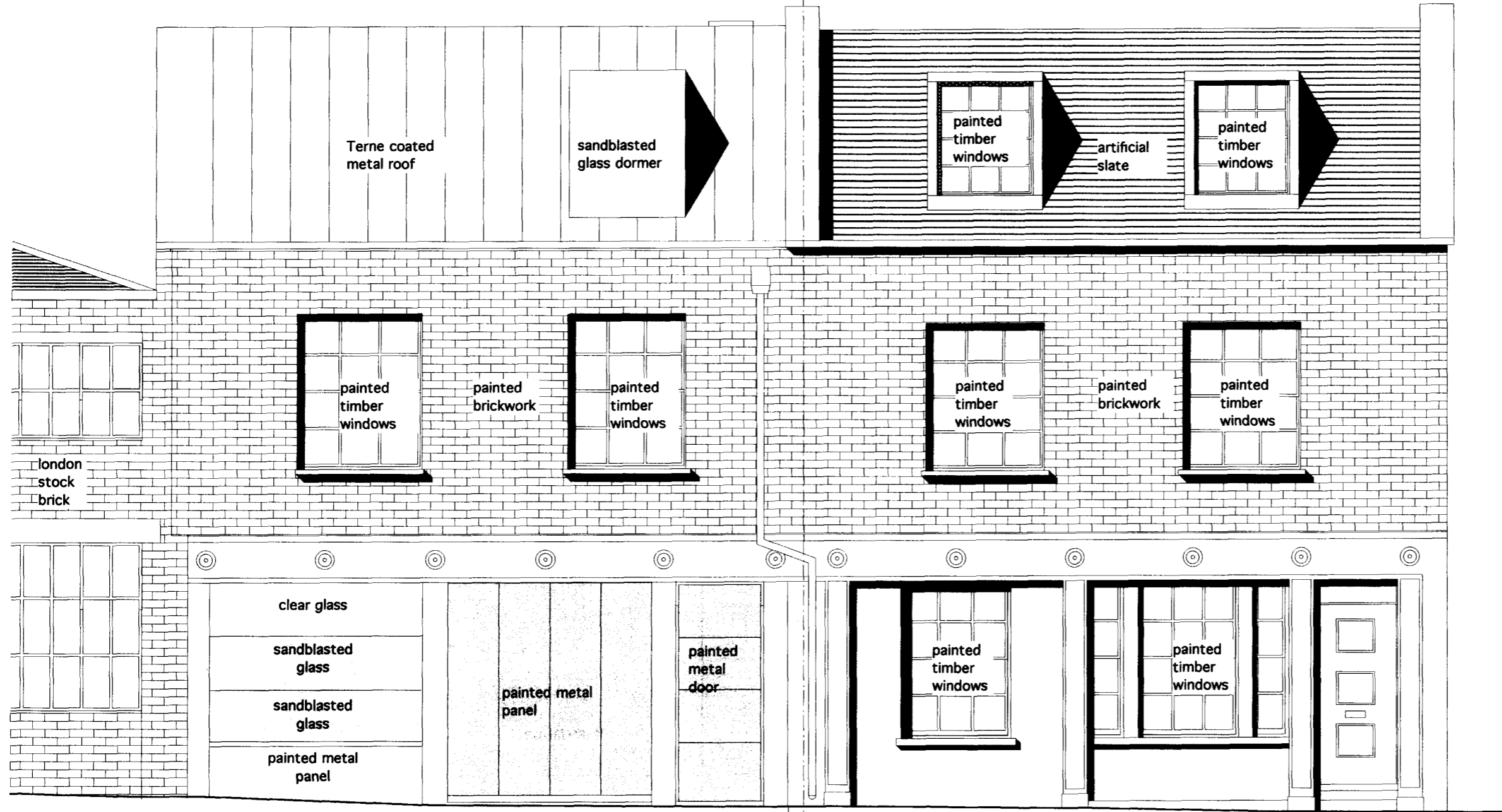
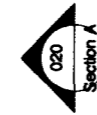

▽ 850 below EGL - Approx level of clay

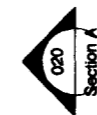

(basement elevation shown dotted)

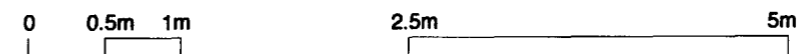

Notes

These plans and specifications prepared by Robert Dye Associates as instruments of professional service shall remain the property of Robert Dye Associates

These plans may not be copied or re-used without the express written consent of Robert Dye Associates. The use of these plans for construction is permitted only when specifically released for construction reference by a dated authorised signature.

These plans are project and site specific and shall only be used for their intended purpose unless otherwise permitted by written consent of Robert Dye Associates.

All dimensions shown are indicative and must be double checked on site by the contractor. Any inconsistencies found must be reported to Robert Dye Associates.

DO NOT SCALE FROM THE DRAWING

Rev	Date	Notes

<b>robertdye</b>		
Robert Dye Associates Unit A2 Linton House 39-51 Highgate Road London NW5 1RS		
tel: 020 7267 9388		www.robertdye.com
fax: 020 7267 9345		email: info@robertdye.com
project	5 Kingstown Street, London NW1 8JP	project no 201
drawing	Proposed Front Elevation	scale 1:50 @ A3 drawn by AB
drawing no	PD 010	date 08.02.10
rev	-	draw status comment

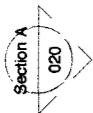

No.5

No.3

No.1

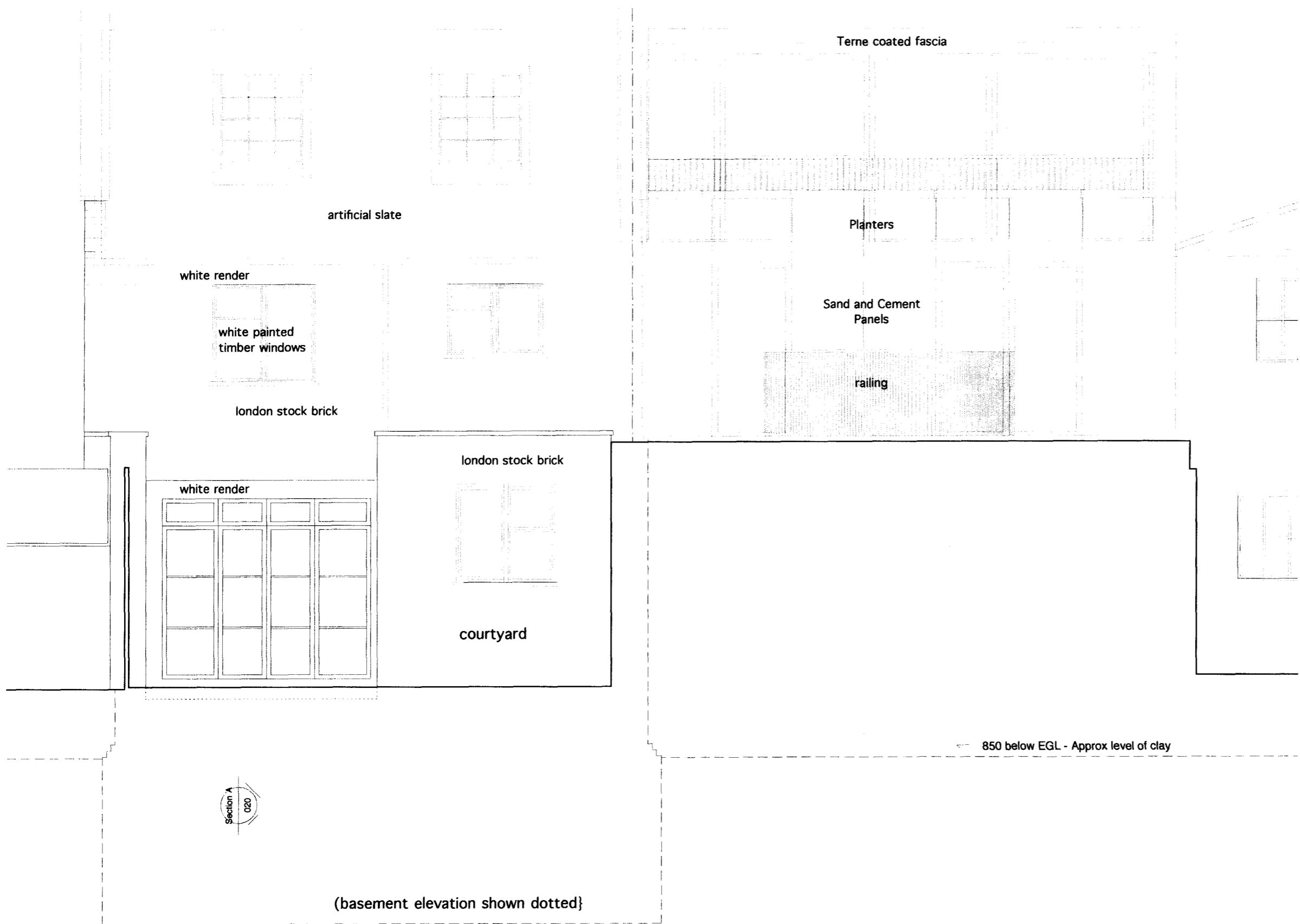

(basement elevation shown dotted)

850 below EGL - Approx level of clay

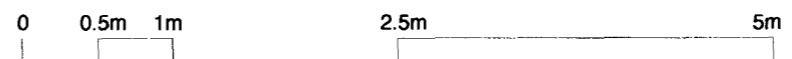

**Notes**

These plans and specifications prepared by Robert Dye Associates as instruments of professional service shall remain the property of Robert Dye Associates

These plans may not be copied or re-used without the express written consent of Robert Dye Associates. The use of these plans for construction is permitted only when specifically released for construction reference by a dated authorised signature.

These plans are project and site specific and shall only be used for their intended purpose unless otherwise permitted by written consent of Robert Dye Associates.

All dimensions shown are indicative and must be double checked on site by the contractor. Any inconsistencies found must be reported to Robert Dye Associates.

**DO NOT SCALE FROM THE DRAWING**

Rev	Date	Notes

**robertdye**  
 Robert Dye Associates  
 Unit A2 Linton House 39-51 Highgate Road London NW5 1RS  
 tel: 020 7267 9388 www.robertdye.com  
 fax: 020 7267 9345 email: info@robertdye.com

project	5 Kingstown Street, London NW1 8JP	project no	201
drawing	Proposed Rear Elevation	scale	1:50 @ A3
drawing no	PD 011	drawn by	AB
rev	-	date	08.02.10
		dwg status	comment

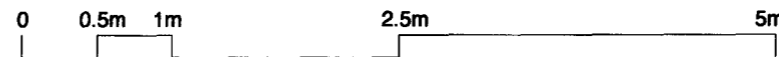
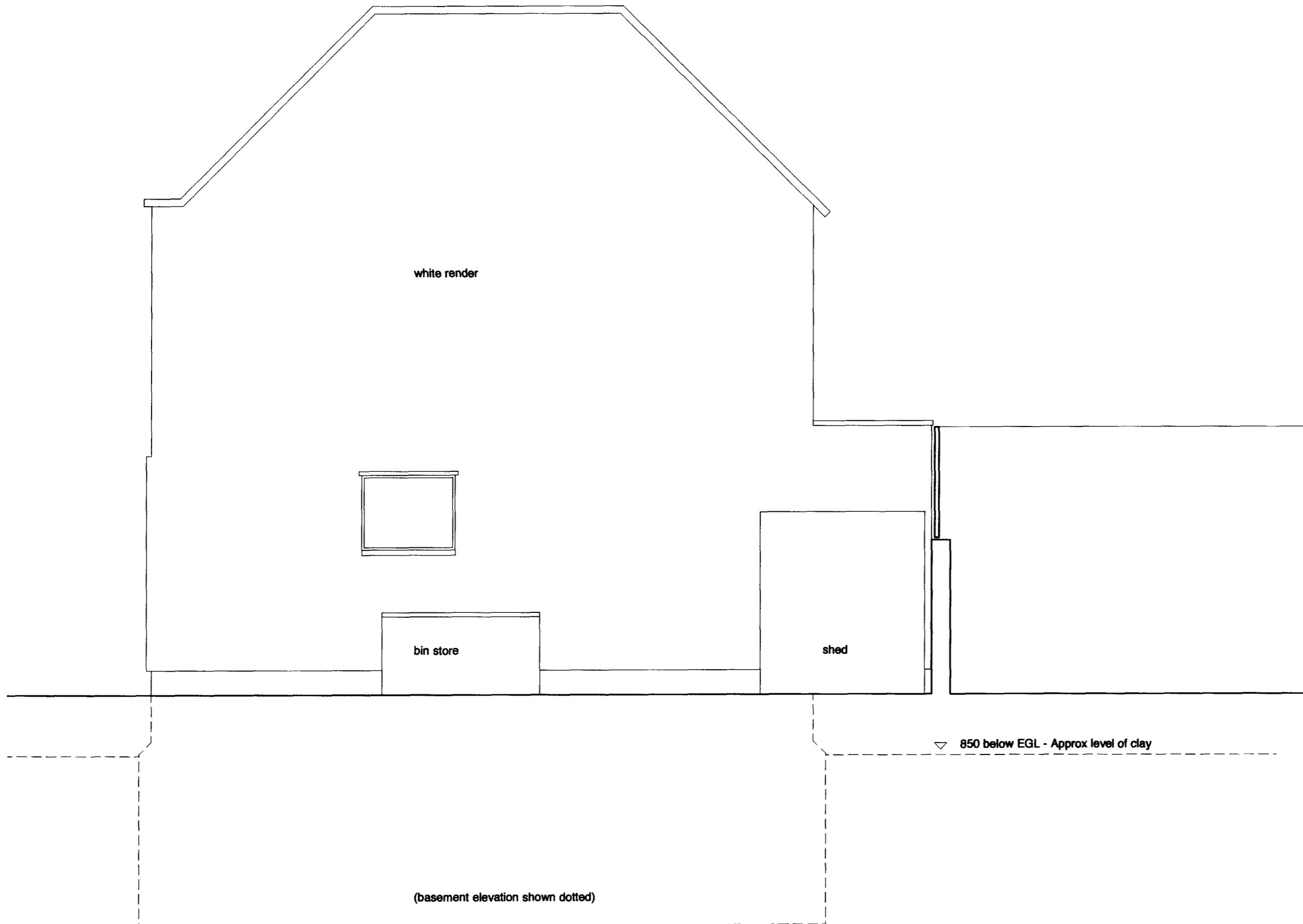

**Notes**

These plans and specifications prepared by Robert Dye Associates as instruments of professional service shall remain the property of Robert Dye Associates

These plans may not be copied or re-used without the express written consent of Robert Dye Associates. The use of these plans for construction is permitted only when specifically released for construction reference by a dated authorised signature.

These plans are project and site specific and shall only be used for their intended purpose unless otherwise permitted by written consent of Robert Dye Associates.

All dimensions shown are indicative and must be double checked on site by the contractor. Any inconsistencies found must be reported to Robert Dye Associates.

**DO NOT SCALE FROM THE DRAWING**

Rev	Date	Notes

**robertdye**  
 Robert Dye Associates  
 Unit A2 Linton House 39-51 Highgate Road London NW5 1RS  
 tel: 020 7267 9388 www.robertdye.com  
 fax: 020 7267 9345 email: info@robertdye.com

project	5 Kingstown Street, London NW1 8JP	project no	201
drawing	Proposed Side Elevation	scale	1:50 @ A3
drawing no	PD 012	drawn by	AB
rev	-	date	08.02.10
		dwg status	
		comment	

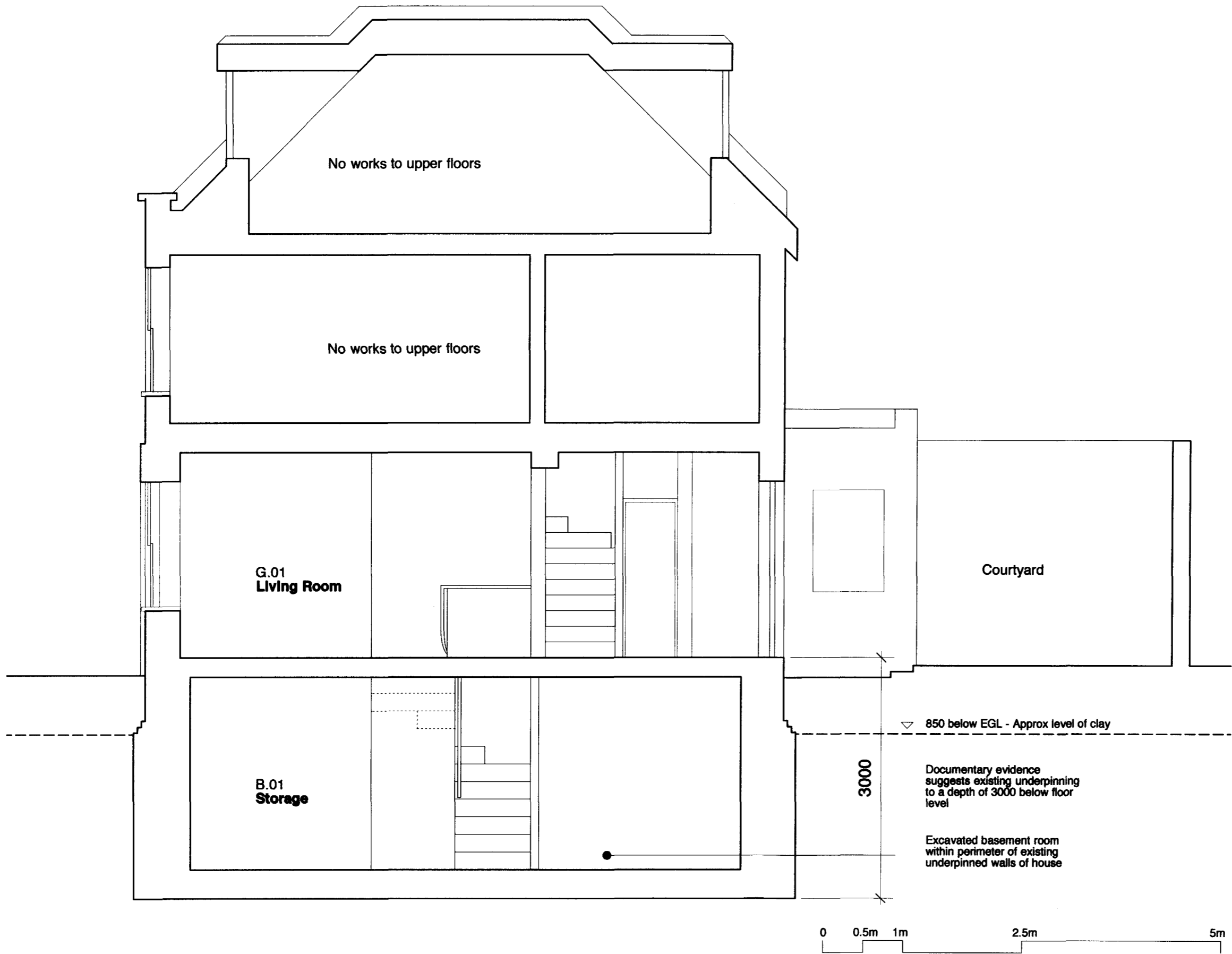

**Notes**

These plans and specifications prepared by Robert Dye Associates as Instruments of professional service shall remain the property of Robert Dye Associates

These plans may not be copied or re-used without the express written consent of Robert Dye Associates. The use of these plans for construction is permitted only when specifically released for construction reference by a dated authorised signature.

These plans are project and site specific and shall only be used for their intended purpose unless otherwise permitted by written consent of Robert Dye Associates.

All dimensions shown are indicative and must be double checked on site by the contractor. Any inconsistencies found must be reported to Robert Dye Associates.

**DO NOT SCALE FROM THE DRAWING**

Rev	Date	Notes

**robertdye**  
 Robert Dye Associates  
 Unit A2 Linton House 39-51 Highgate Road London NW5 1RS  
 tel: 020 7267 9388 www.robertdye.com  
 fax: 020 7267 9345 email: info@robertdye.com

project	5 Kingstown Street, London NW1 8JP	project no	201
drawing	Proposed Section AA	scale	1:50 @ A3
		drawn by	AB
drawing no	PD 020	rev	-
		date	08.02.10
		dwg status	comment