

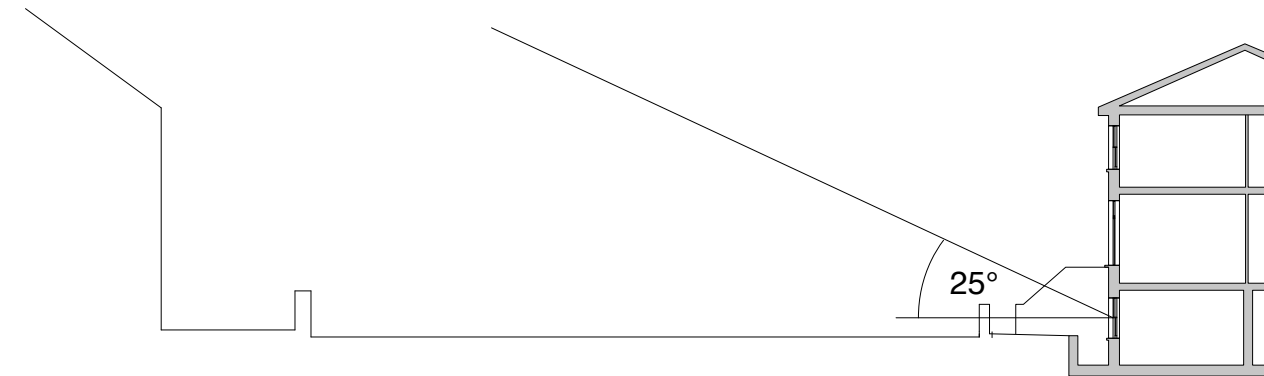

'Hit and miss' brick
balustrade to
proposed terrace

Proposed translucent
glass window

Proposed
conservatory



Street section showing daylight angle to lower ground floor bedroom

Kristin Trommler Architektur 49 Lulot Gardens N19 5TR London t +44(0)20 7419 2207 kristintrommler@gmail.com	
PROJECT:	ST. PAUL'S CRESCENT
JOB:	101
STATUS:	PLANNING
TITLE:	PROPOSED SECTION BB
DATE:	30.06.2009
SCALE:	1:50 (A3)
REV:	-
NUMBER:	1361
<small>DO NOT SCALE FROM THIS DRAWING. ALL DIMENSIONS ARE TO BE CHECKED ON SITE. THIS DRAWING IS TO BE READ IN CONJUNCTION WITH ALL CONSULTANTS' INFORMATION</small>	