

159,161,163 & 165 CAMDEN HIGH STREET, Ref. 2006/0776/P

Attachment for Condition 2

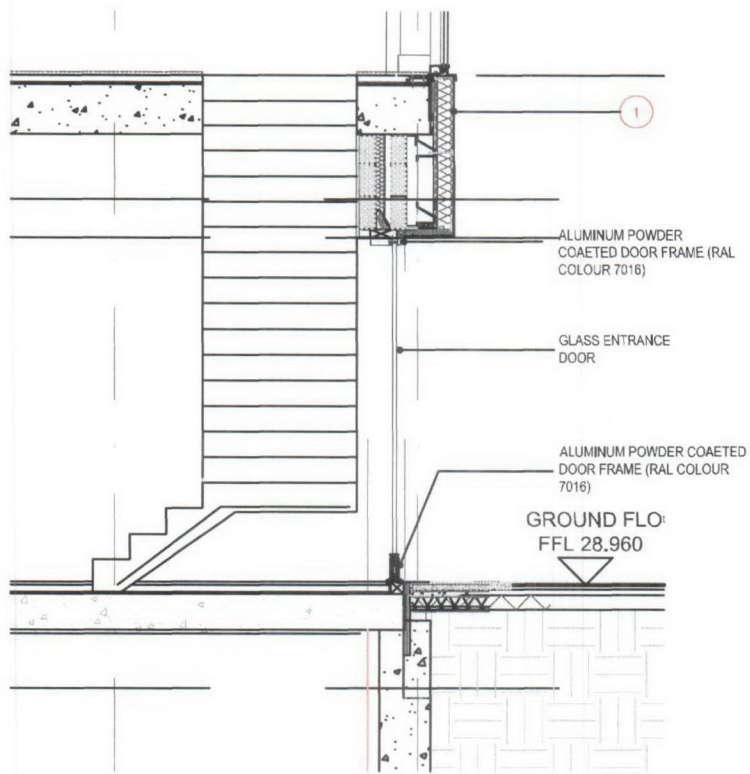

1 Residential Entrance Section A-A  
Scale 1:50

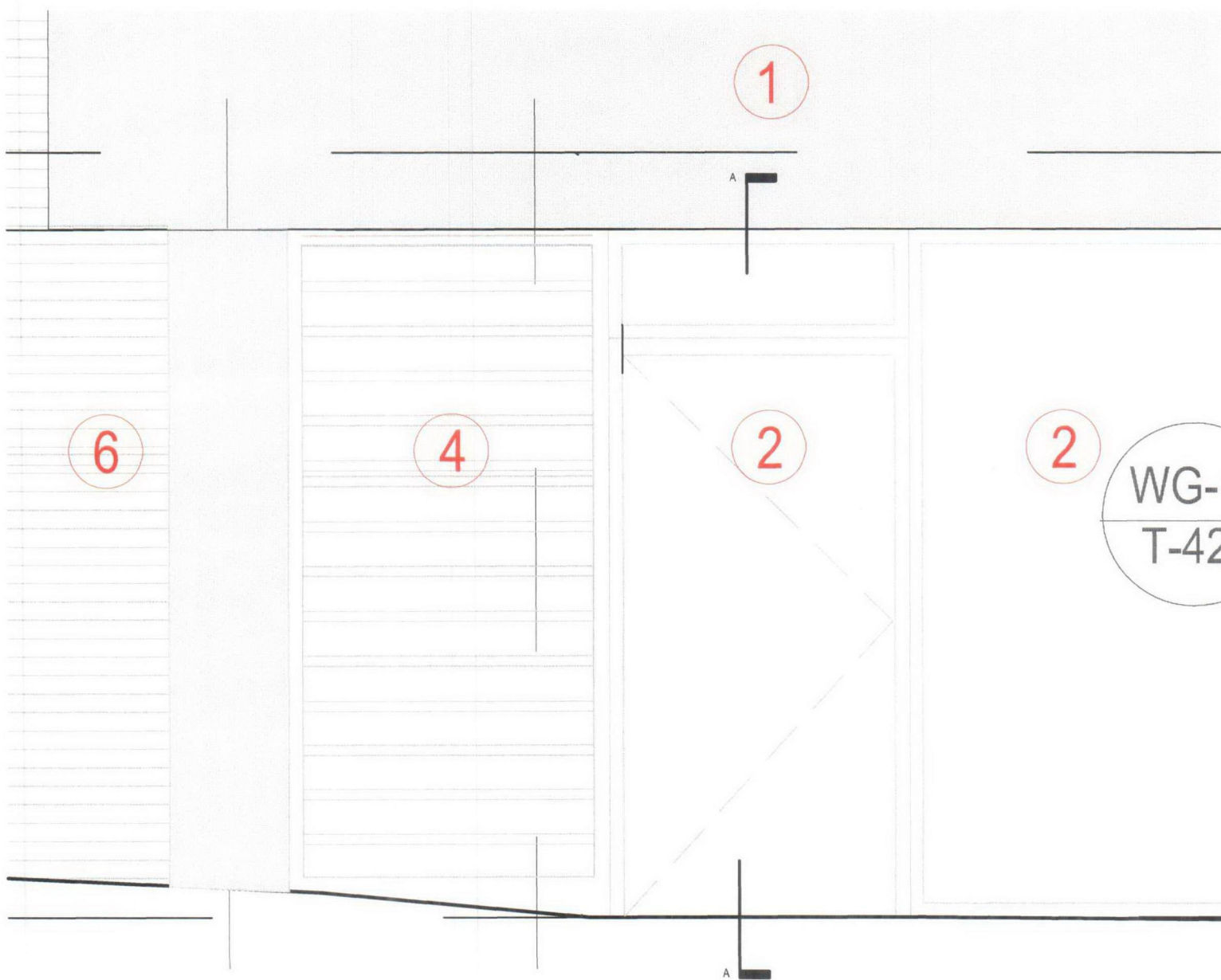

2 Residential Entrance  
Scale 1:20

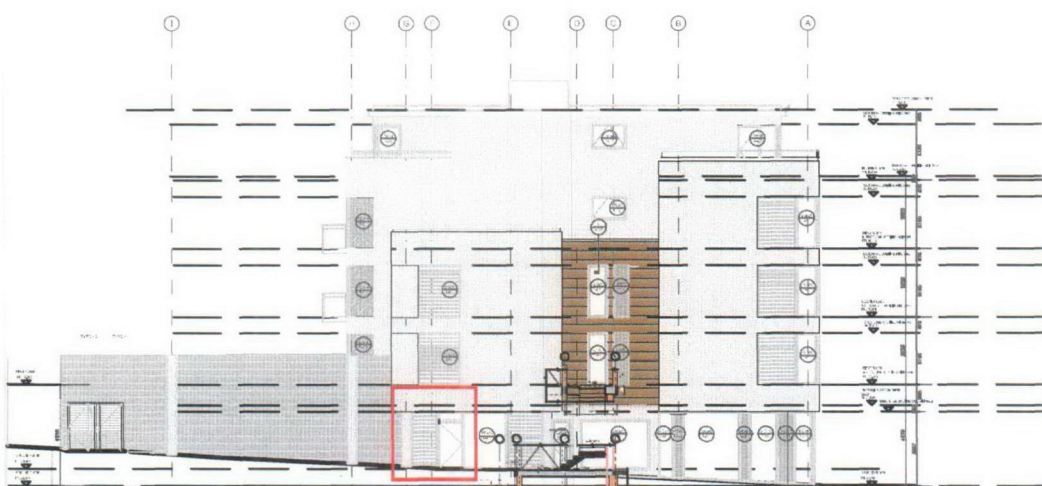

3 South Elevation - Overview  
Residential Entrance Scale 1:500

GENERALLY:  
DRAWING TO BE READ IN CONJUNCTION WITH ALL  
RELEVANT FLOOR PLANS & STRUCTURAL,  
MECHANICAL & ELECTRICAL  
ENGINEERS DETAILS.

ALL DIMENSIONS TO BE CHECKED ON SITE BEFORE  
COMMENCEMENT OF WORKS. ALL DIMENSIONS  
SHOWN ARE TO STRUCTURE UNLESS OTHERWISE  
NOTED. DO NOT SCALE THIS DRAWING. WORK TO  
FIGURED DIMENSIONS ONLY.

ALL CONSTRUCTION TO BE IN COMPLIANCE WITH  
LOCAL AUTHORITY BUILDING REGULATIONS &  
STANDARDS AND THE HEALTH  
AND SAFETY PLAN. ADVISE THE PLANNING  
SUPERVISOR OF  
ALL RELEVANT HEALTH & SAFETY MATTERS.

ONLY BUILD FROM DRAWINGS MARKED FOR  
CONSTRUCTION.

SITE COPYRIGHT OF THIS DRAWING BELONGS TO  
NEALE & NORDEN LTD. DO NOT REPRODUCE OR  
USE THIS DRAWING WITHOUT THE PRIOR  
PERMISSION OF NEALE & NORDEN LTD.

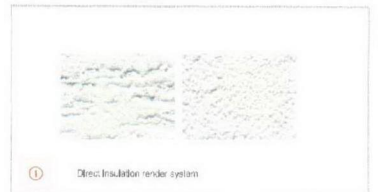

1 Direct insulation render system



2 Vallat 200  
Thermally broken aluminium sections  
RAL 9005 RAL Cyprium

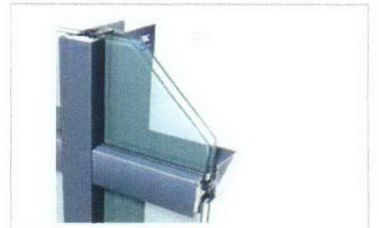

3 Elegance 57 ST cavity walling system



4 Vallat timber cladding panel

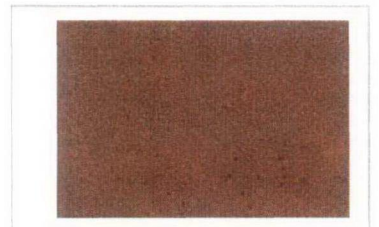

5 Tea Base Reinforced Cladding

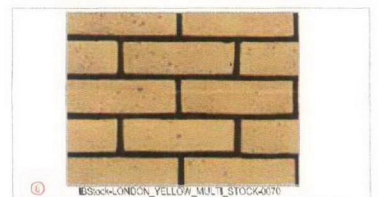

6 ESock-LONDON\_YELLOW\_MULTI\_STOCK4070

|  |                     |               |
|--|---------------------|---------------|
| 34 OSNABURGH STREET<br>LONDON NW1 3ND<br>TEL: 020 7874 1500 FAX: 020 7874 1501 |                     |               |
| LIMITED  |                     |               |
| Job<br>159-165 CAMDEN HIGH STREET  |                     |               |
| client<br>S PATEL  |                     |               |
| Title<br>RESIDENTIAL ENTRANCE  |                     |               |
| date<br>26.08.08   | scale<br>1:20/ 1:50 | drawn<br>DT   |
| job no<br>048604   | drawing no<br>PC02  | revision<br>A |



1 Velfac Window Section A-A  
Scale 1:20

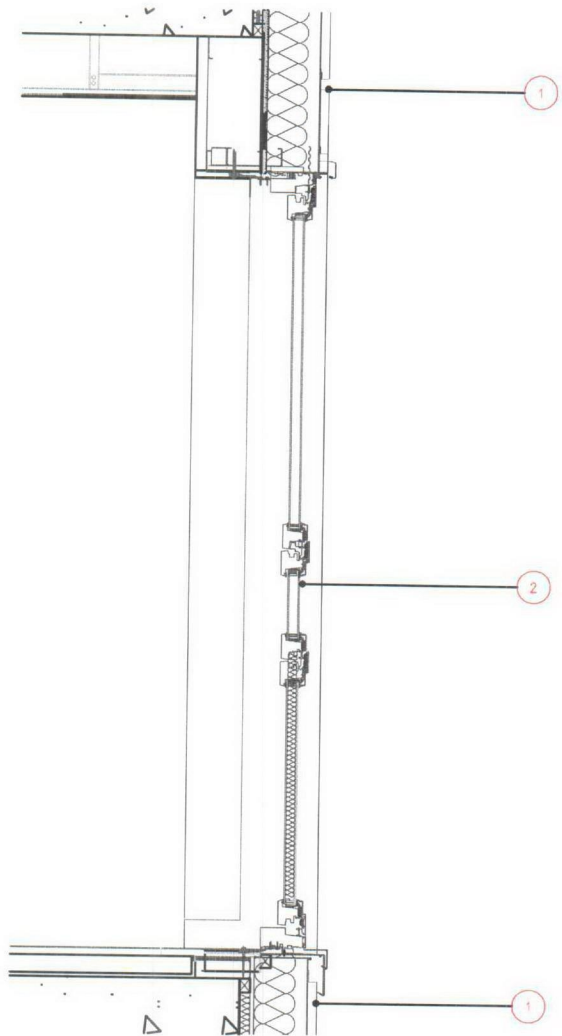

2 Velfac Window Elevation  
Scale 1:50

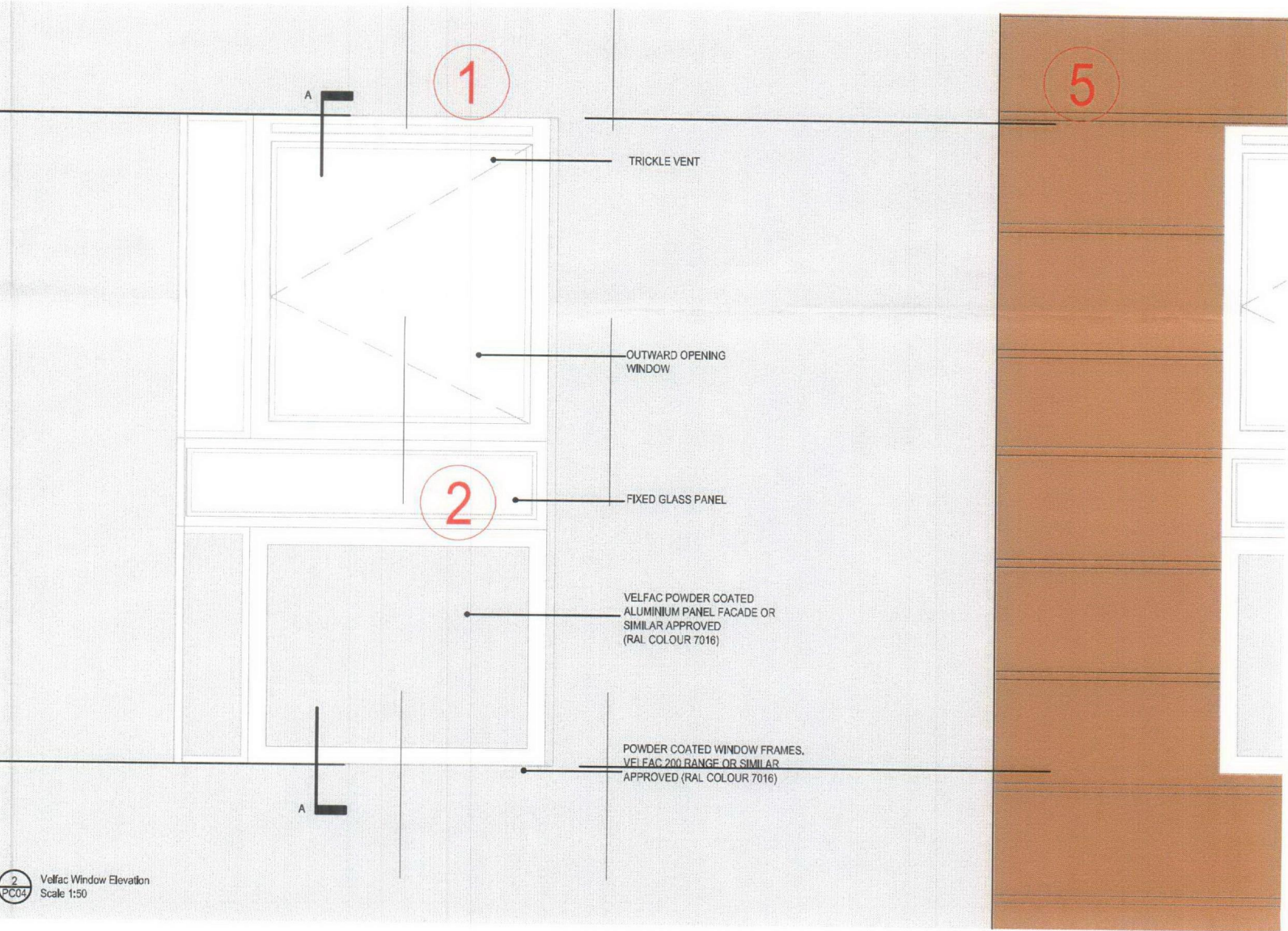

3 Front Elevation - Overview  
Window Details. Scale 1:500

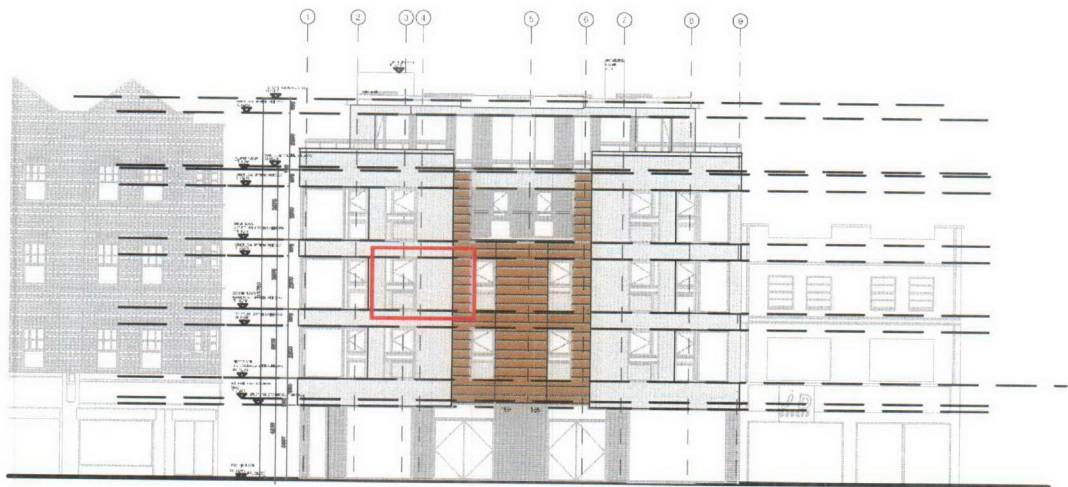

GENERAL NOTE: DRAWING TO BE READ IN CONJUNCTION WITH ALL RELEVANT FLOOR PLANS & STRUCTURAL, MECHANICAL & ELECTRICAL ENGINEERS DETAILS.

ALL DIMENSIONS TO BE CHECKED ON SITE BEFORE COMMENCEMENT OF WORKS. ALL DIMENSIONS SHOWN ARE TO STRUCTURE UNLESS OTHERWISE NOTED. DO NOT SCALE THIS DRAWING. WORK TO FIGURED DIMENSIONS ONLY.

ALL CONSTRUCTION TO BE IN COMPLIANCE WITH LOCAL AUTHORITY BUILDING REGULATIONS & STANDARDS AND THE HEALTH AND SAFETY ACT. ADVISE THE PLANNING SUPERVISOR OF ALL RELEVANT HEALTH & SAFETY MATTERS.

ONLY BUILD FROM DRAWINGS MARKED FOR CONSTRUCTION.

THE COPYRIGHT OF THIS DRAWING BELONGS TO NEALE & NORDEN LTD. DO NOT REPRODUCE OR USE THIS DRAWING WITHOUT THE PRIOR PERMISSION OF NEALE & NORDEN LTD.

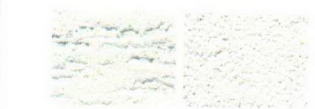

1 Direct Insulation render system

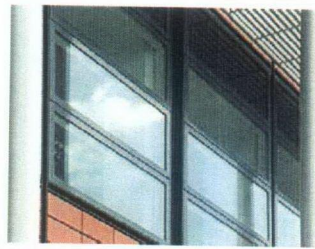

2 Velfac 200  
Thermally broken aluminium sections  
Finish: RAL Gypsum



3 Elegance 52 ST curtain walling system



4 Velfac timber cladding panel

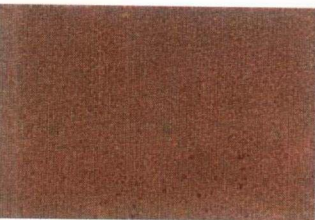

5 Tece Brass rainscreen cladding

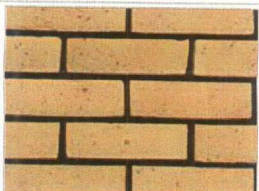

6 IDStone LONDON YELLOW MULTI STOCK

|  |                            |          |
|--|----------------------------|----------|
| 34 OSNABURGH STREET<br>LONDON NW1 3ND<br>TEL: 020 7874 1500 FAX: 020 7874 1501 |                            |          |
| LIMITED  |                            |          |
| Job  | 159-165 CAMDEN HIGH STREET |          |
| Client   | S PATEL                    |          |
| Title  | WINDOWS                    |          |
| Date   | Scale                      | Drawn    |
| 26.08.08   | 1:20                       | DT       |
| Job no   | Drawing no                 | Revision |
| 048604   | PC04                       | B        |



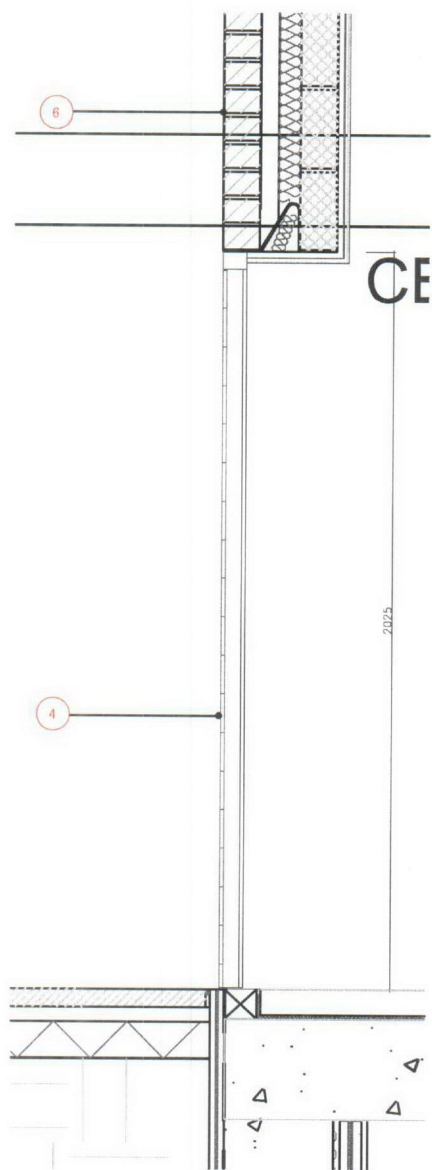

1 Refuse Storage Entrance Section A-A  
Scale 1:20

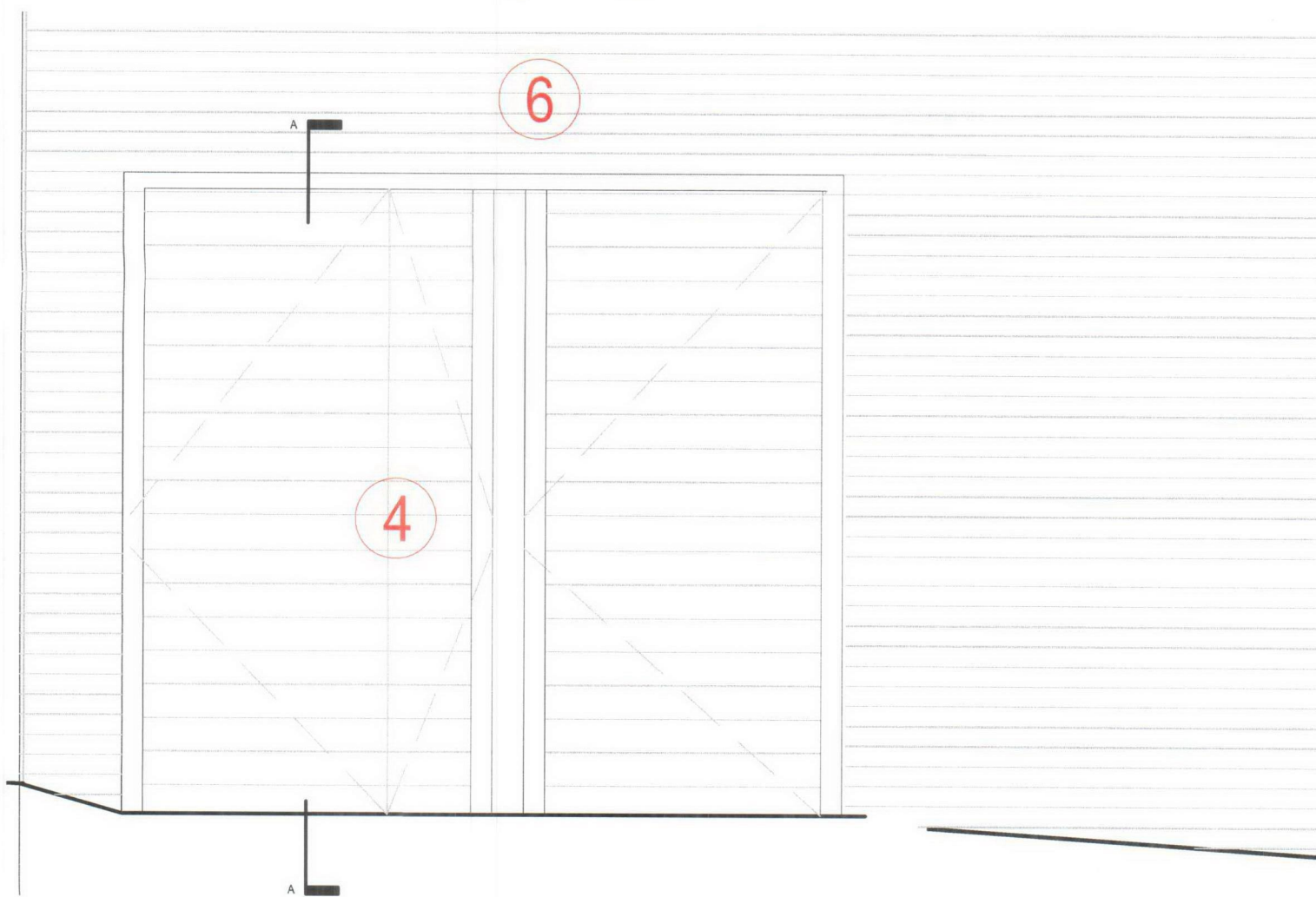

2 Refuse Storage Elevation  
Scale 1:20

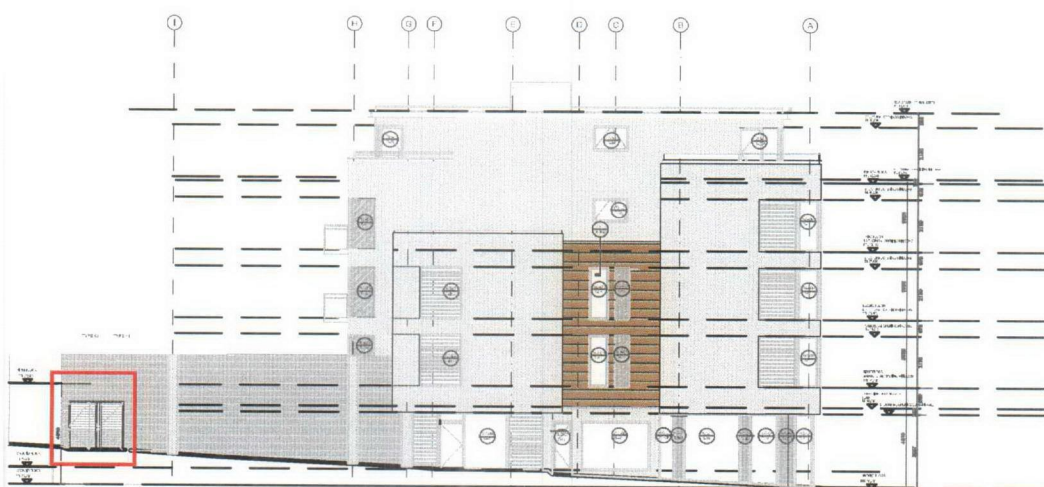

3 South Elevation - Overview  
Refuse Storage, Scale 1:500

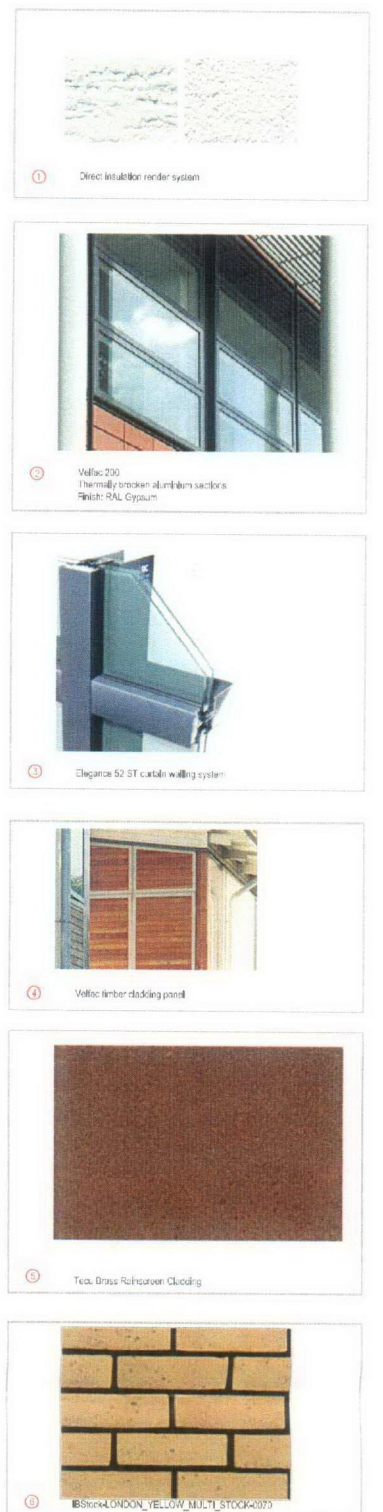

GENERAL NOTE:  
DRAWING TO BE READ IN CONJUNCTION WITH ALL  
RELEVANT FLOOR PLANS & STRUCTURAL,  
MECHANICAL & ELECTRICAL  
ENGINEERS DETAILS.

ALL DIMENSIONS TO BE CHECKED ON SITE BEFORE  
COMMENCEMENT OF WORKS. ALL DIMENSIONS  
SHOWN ARE TO STRUCTURE UNLESS OTHERWISE  
NOTED. DO NOT SCALE THIS DRAWING. WORK TO  
FIGURED DIMENSIONS ONLY.

ALL CONSTRUCTION TO BE IN COMPLIANCE WITH  
LOCAL AUTHORITY BUILDING REGULATIONS &  
STANDARDS AND THE HEALTH  
AND SAFETY PLAN. ADVISE THE PLANNING  
SUPERVISOR OF  
ALL RELEVANT HEALTH & SAFETY MATTERS.

ONLY BUILD FROM DRAWINGS MARKED FOR  
CONSTRUCTION.

©THE COPYRIGHT OF THIS DRAWING BELONGS TO  
NEALE & NORDEN LTD. DO NOT REPRODUCE OR  
USE THIS DRAWING WITHOUT THE PRIOR  
PERMISSION OF NEALE & NORDEN LTD.

|                                       |                    |                |
|---------------------------------------|--------------------|----------------|
| 34 OSWALD STREET<br>LONDON W11 2AB    |                    |                |
| TEL: 020 7594 1000 FAX: 020 7594 1001 |                    |                |
| LIMITED                               |                    |                |
| Job 156-165 CAMDEN HIGH STREET        |                    |                |
| Client S. PATEL                       |                    |                |
| Refuse Storage                        |                    |                |
| Drawn by<br>S. PATEL                  | Scale<br>1:50      | Drawn by<br>DT |
| Job no<br>048804                      | Drawing no<br>PC03 | Revision<br>A  |