

First Floor as Existing

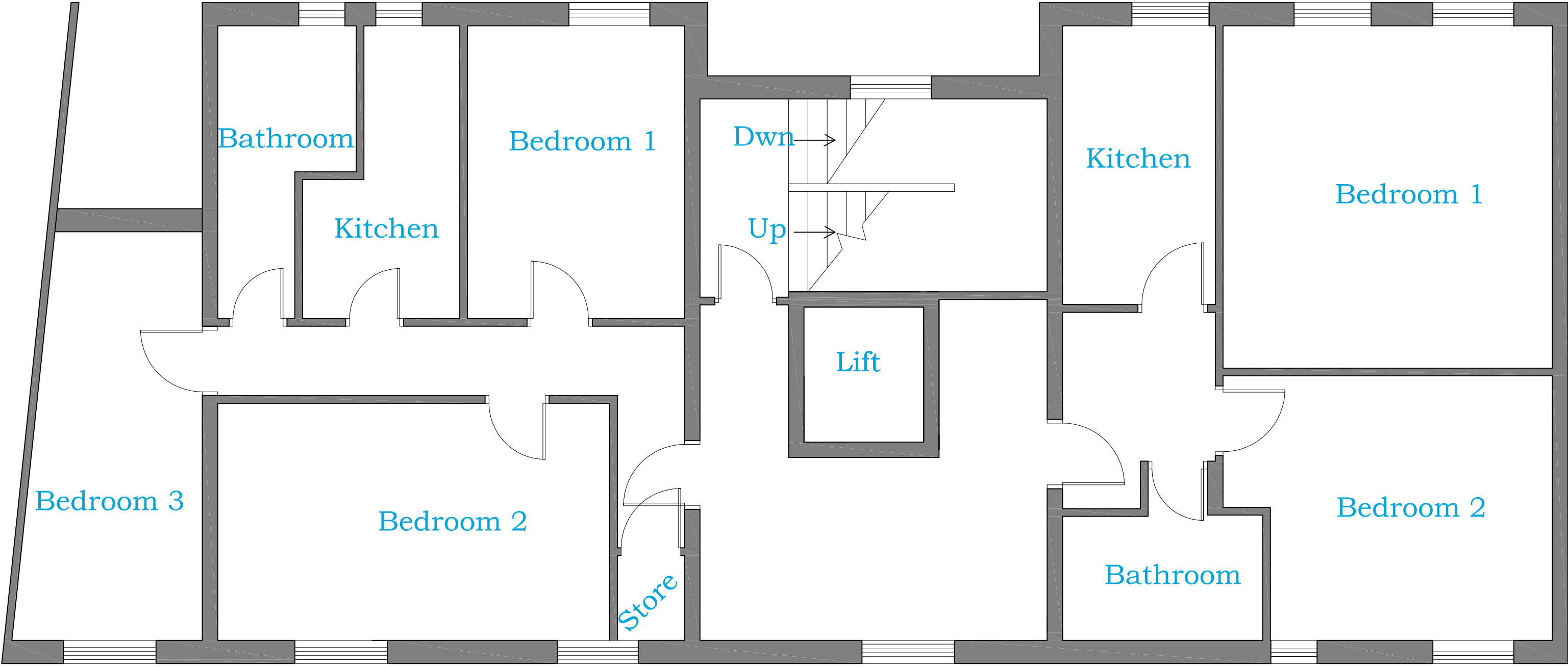

Second Floor as Existing

A	Amendments to the floor plans	25.2.10	HJEG
REV.	REVISION NOTE	REV.DATE	REV.BY

Note: No dimensions are to be scaled from this drawing. All dimensions stated must be checked on site. Errors, discrepancies and inconsistencies must be notified to the Contract Administrator immediately.

Client:
Royal Masonic Trust Girls & Boys
60, Great Queen Street,
London
WC2B 5AZ

Site Address:
Ruspini House
20 - 24 Parker Street,
London
WC2 5PH

Drawing No. D3619/001/02	Rev. A	Scale: 1:50	Checked by:
-----------------------------	-----------	----------------	-------------

Drawing Status:
PRELIMINARY

Drawing Title: First, & Second Floor Plans as Existing	Drawn by: HJEG
	Date drawn: 5/11/09



Gould
AND COMPANY
CHARTERED SURVEYORS

Hamilton House, Mabledon Place,
London WC1H 9BB
Tel: (020) 7121 3310 Fax: (020) 7388 1404
e-mail: fon@gouldco.co.uk

Suite 2, Grosvenor Hall, Bolnore Road
Haywards Heath, West Sussex RH16 4BX
Tel: (01444) 452 604 Fax: (01444) 459088
e-mail: hh@gouldco.co.uk
www.gouldco.co.uk