

Proposed Elevation
Scale 1:100



Proposed Elevation
Scale 1:100



Proposed Elevation
Scale 1:100

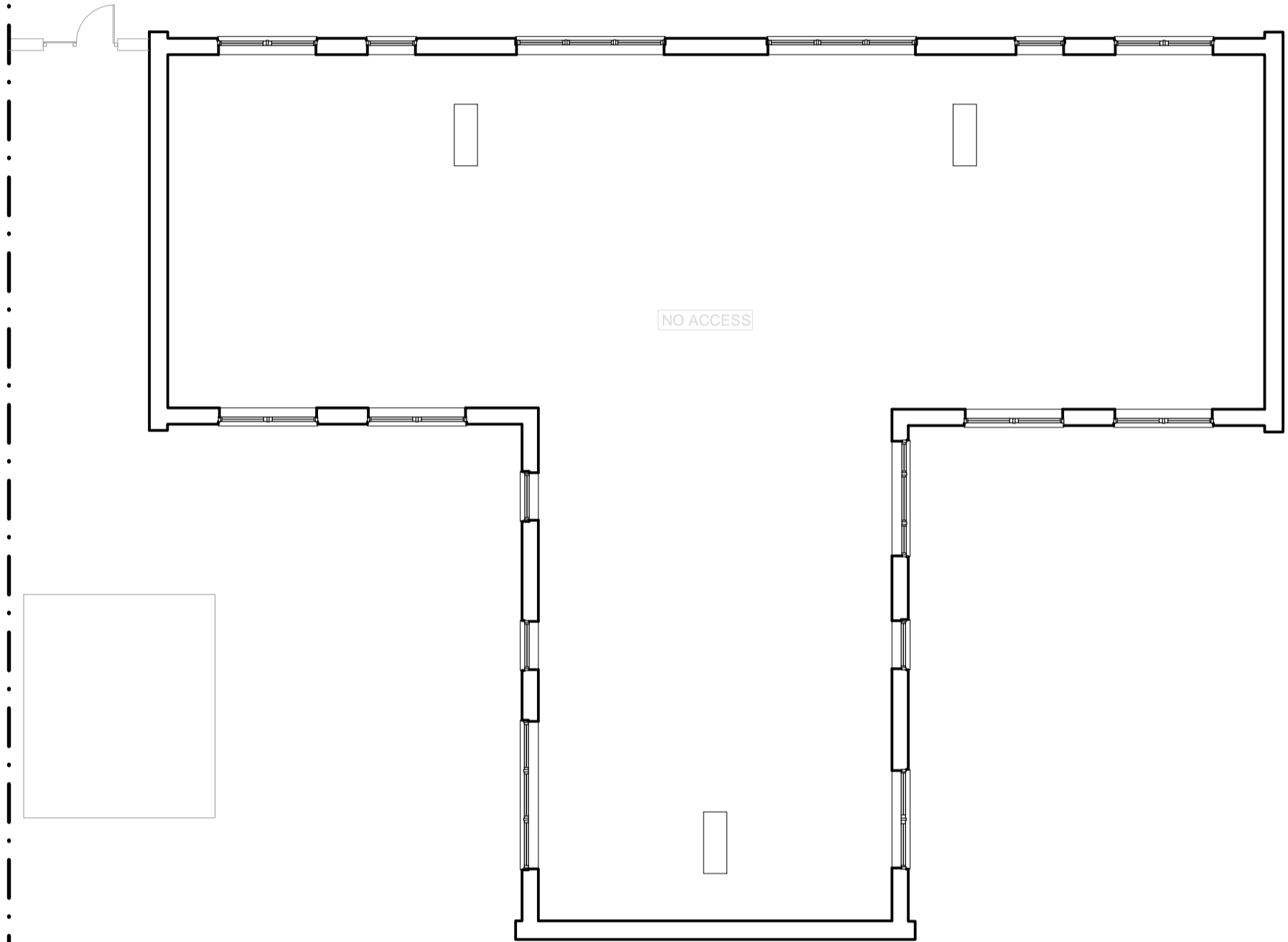

Proposed First and Second Floor Plan
Scale 1:100

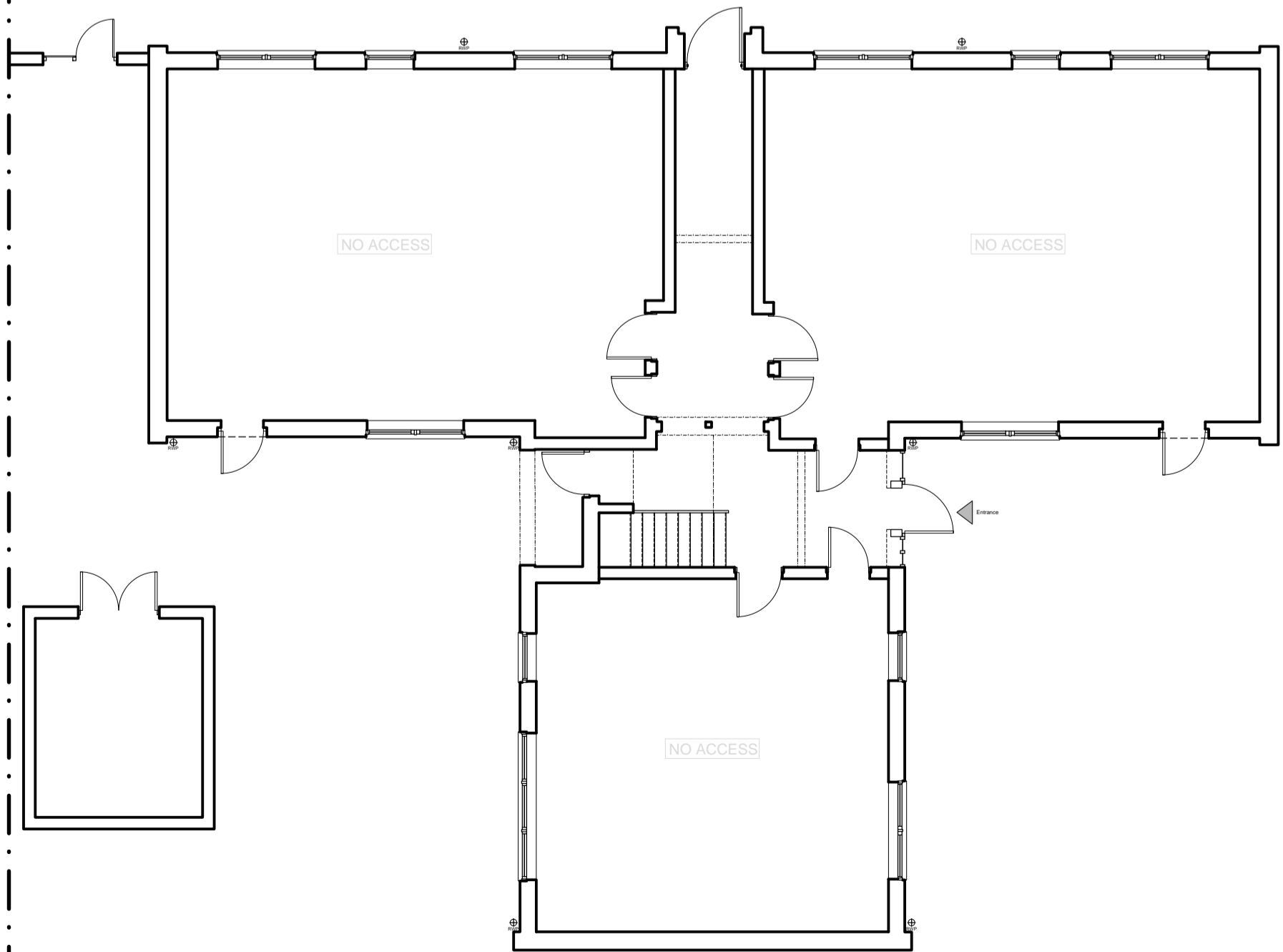

Proposed Ground Floor Plan
Scale 1:100



Proposed Elevation
Scale 1:100

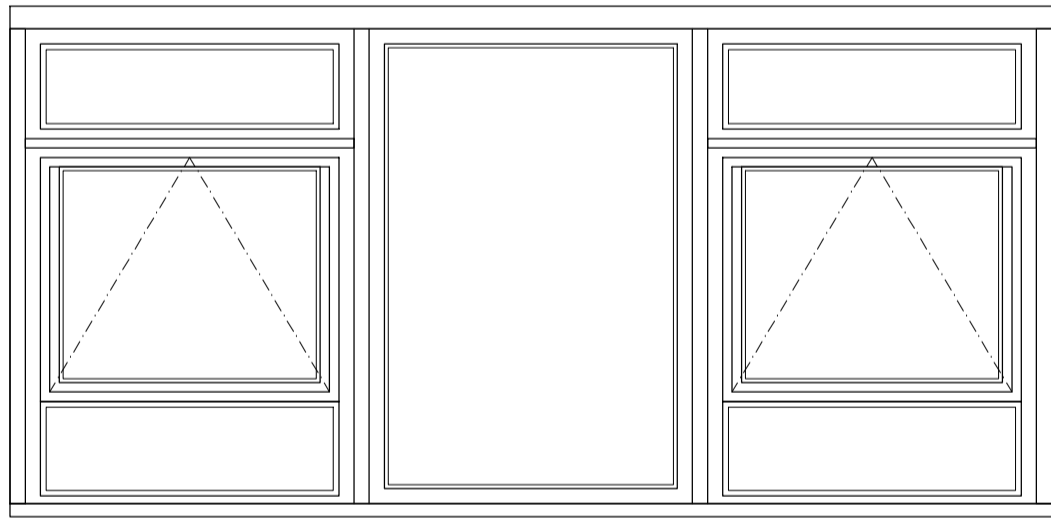

Scale 1:20

Typical section through of new Powder Coated Aluminium windows, 'Alitherm 55' double glazed unit with fixed glazing below and atop top pivot opening window, fenestration colour and rebate size to be similar to existing taking into consideration different frame section size

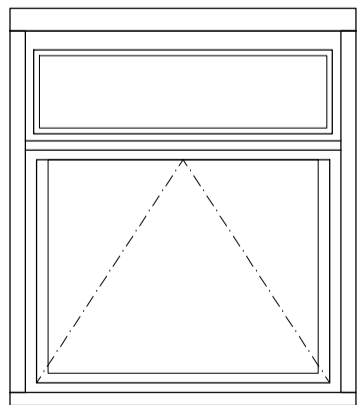

Scale 1:20

Typical section through of new Powder Coated Aluminium windows, 'Alitherm 55' double glazed unit with fixed glazing below and atop top pivot opening window, fenestration colour and rebate size to be similar to existing taking into consideration different frame section size

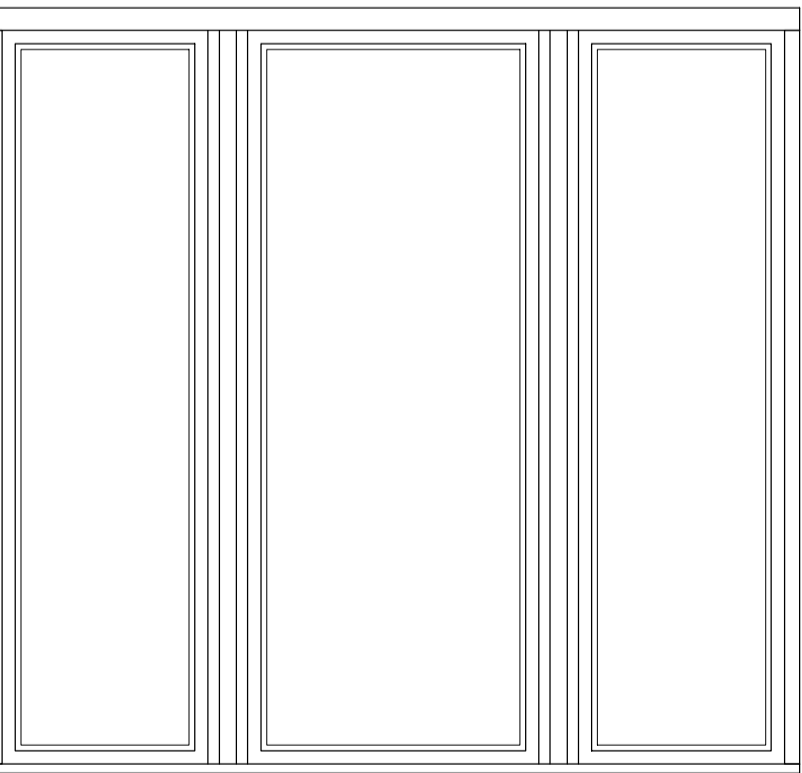
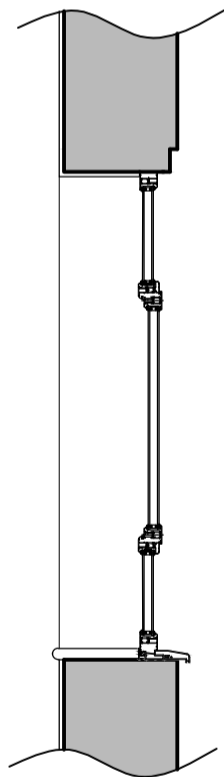

Scale 1:20

Typical section through of new Powder Coated Aluminium windows, 'Alitherm 55' double glazed unit with fixed glazing, fenestration colour and rebate size to be similar to existing taking into consideration different frame section size

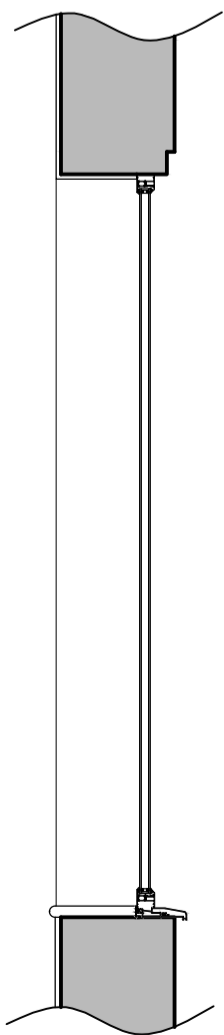

PLANNING

P1	16.02.10	PLANNING ISSUE	TAJC	SML
REV	DATE	DESCRIPTION	BY	APP'D
CLIENT Apollo Property Services Group				
Unit 3 Centric Close				
Off Oval Road				
Camden				
London, NW1 7EP				
Tel: 0207 428 8840				
Fax: 0207 485 1149				

PROJECT	
Proposed window replacement and remedial repair works to 45-61 Estelle Road, Camden, London NW3 2JX	
DRAWING TITLE	
Proposed plans, elevations and window details of 45-61 Estelle Road, Camden, London NW3 2JX	

DATE	February 2010	DWG. No.	REV.
SCALE	1:100/25 (A1)	2872.110	P1
DRAWN BY:	MKT	DATED	08/02/10
CHECKED BY:	00	DATED	00
APPROVAL BY:	00	DATED	00

AK DESIGN PARTNERSHIP LLP	
CHARTERED BUILDING CONSULTANCY	
BUILDING SURVEYORS	
BUILDING DESIGNERS	
PROJECT MANAGERS	
111-113 VICTORIA ROAD	
TEL: 01708 751772	
ROMFORD	
PAX: 01708 764056	
ESSEX	
E-MAIL: office@akdesign.co.uk	
RM1 2LX	
WEB SITE: www.akdesign.co.uk	