

notes
Do not scale drawing
All dimensions to be checked on site
The ownership of the copyright of this drawing is retained by the architect whose consent must be obtained before any use or reproduction of the drawing or part thereof can be made.
This drawing should be read in conjunction with all other relevant documentation

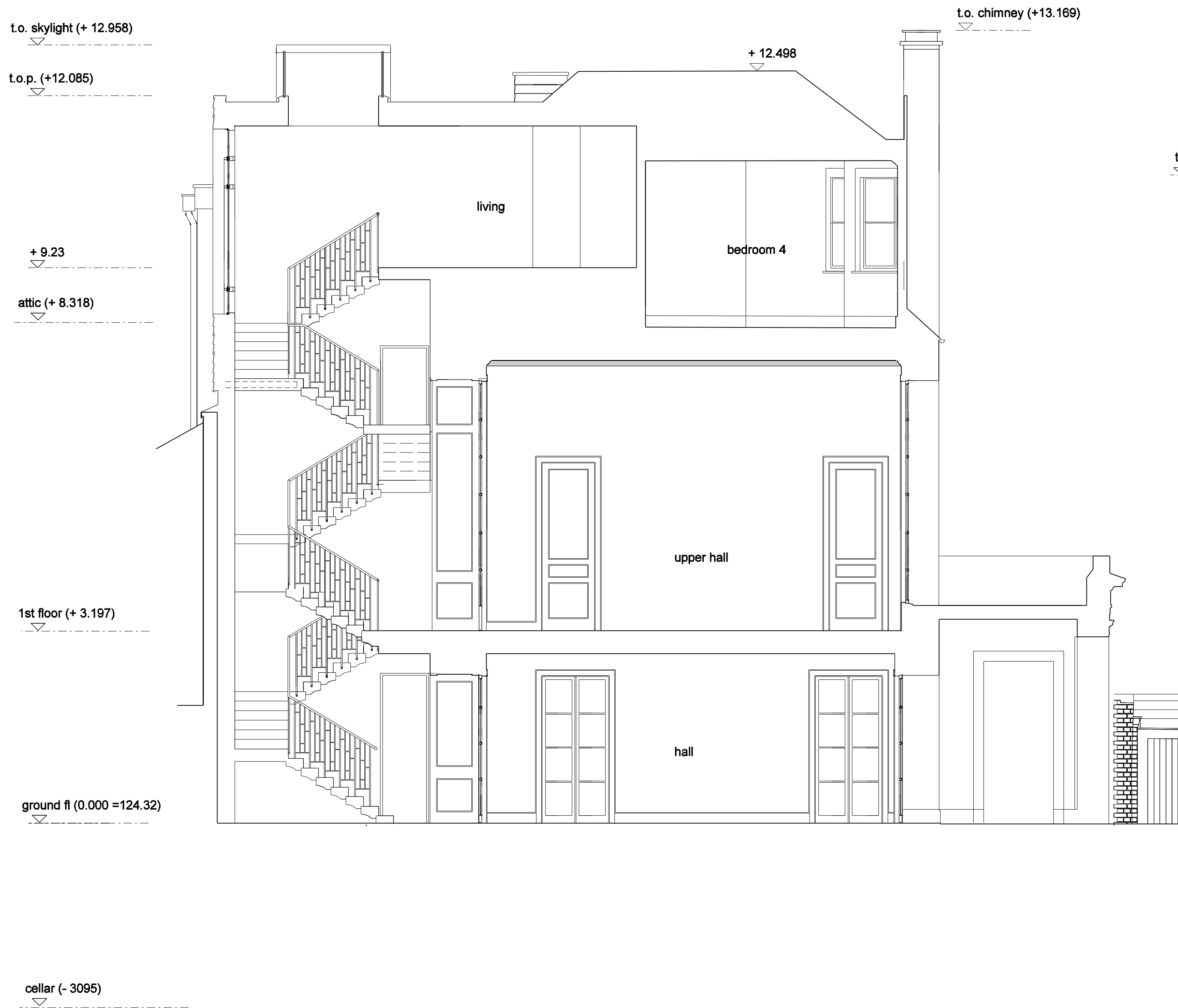

1

Section CC

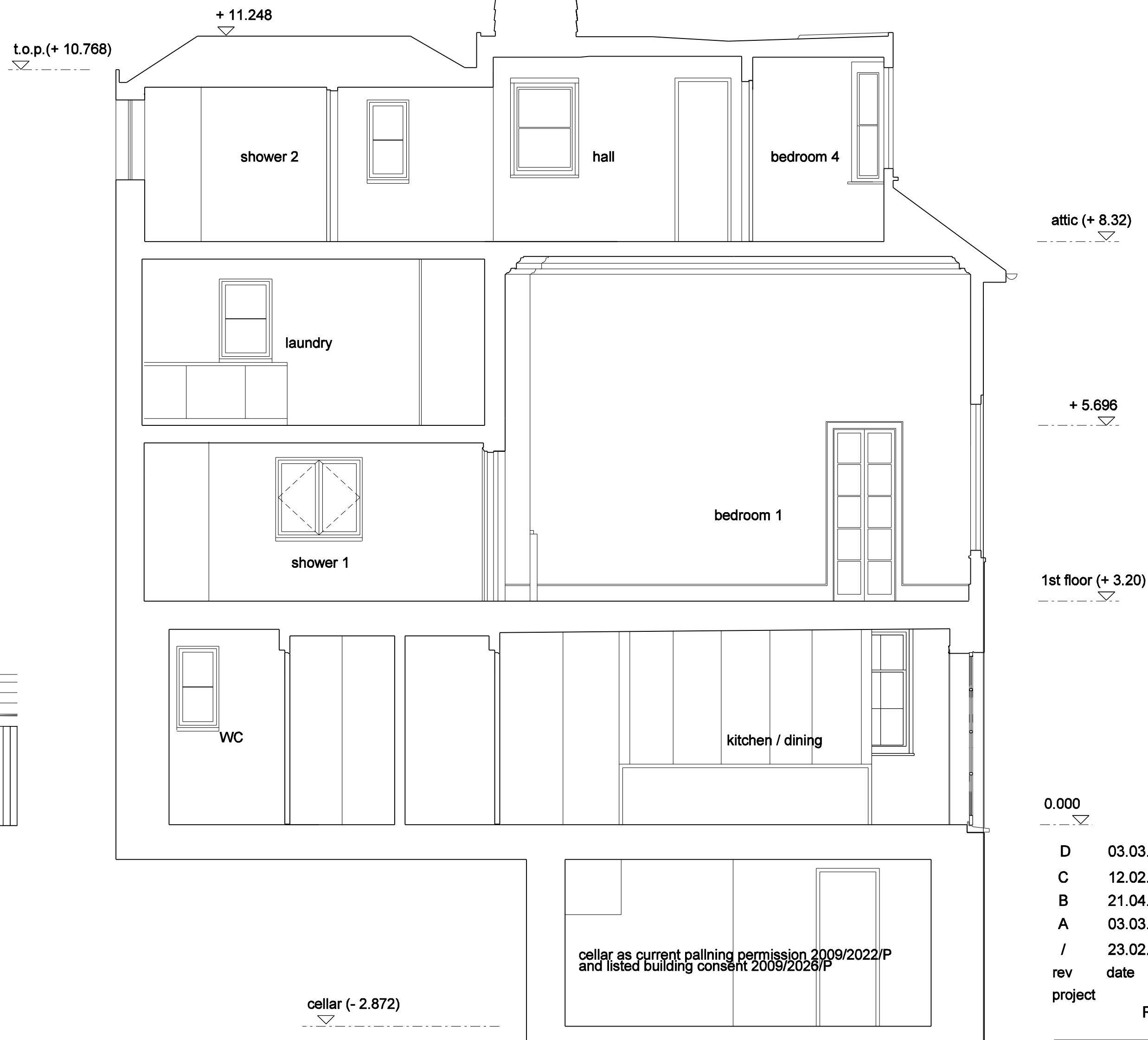

2

Section DD

BASEMENT AS CURRENT PLANNING PERMISISON 2009/2022/P
AND LISTED BUILDNIG CONSENT 2009/2026/L

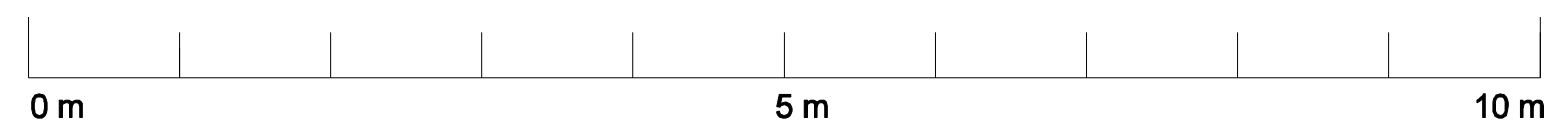

D	03.03.10	planning application
C	12.02.10	planning application
B	21.04.09	planning application
A	03.03.09	planning application- windows altered.
/	23.02.09	
rev	date	amendment
project	Romney House	

scale
1:100 @ A3
1:50 @ A1

drawing
Sections CC + DD

drawing no
PL 313 D

Paul+O Architects Ltd

unit 8, 73 maygrove road
west hampstead
london nw6 2eg
t/f +44 020 7604 3818
mail@paul-o-architects.com