

notes
Do not scale drawing
All dimensions to be checked on site
The ownership of the copyright of this drawing is retained by the architect whose consent must be obtained before any use or reproduction of the drawing or part thereof can be made.
This drawing should be read in conjunction with all other relevant documentation

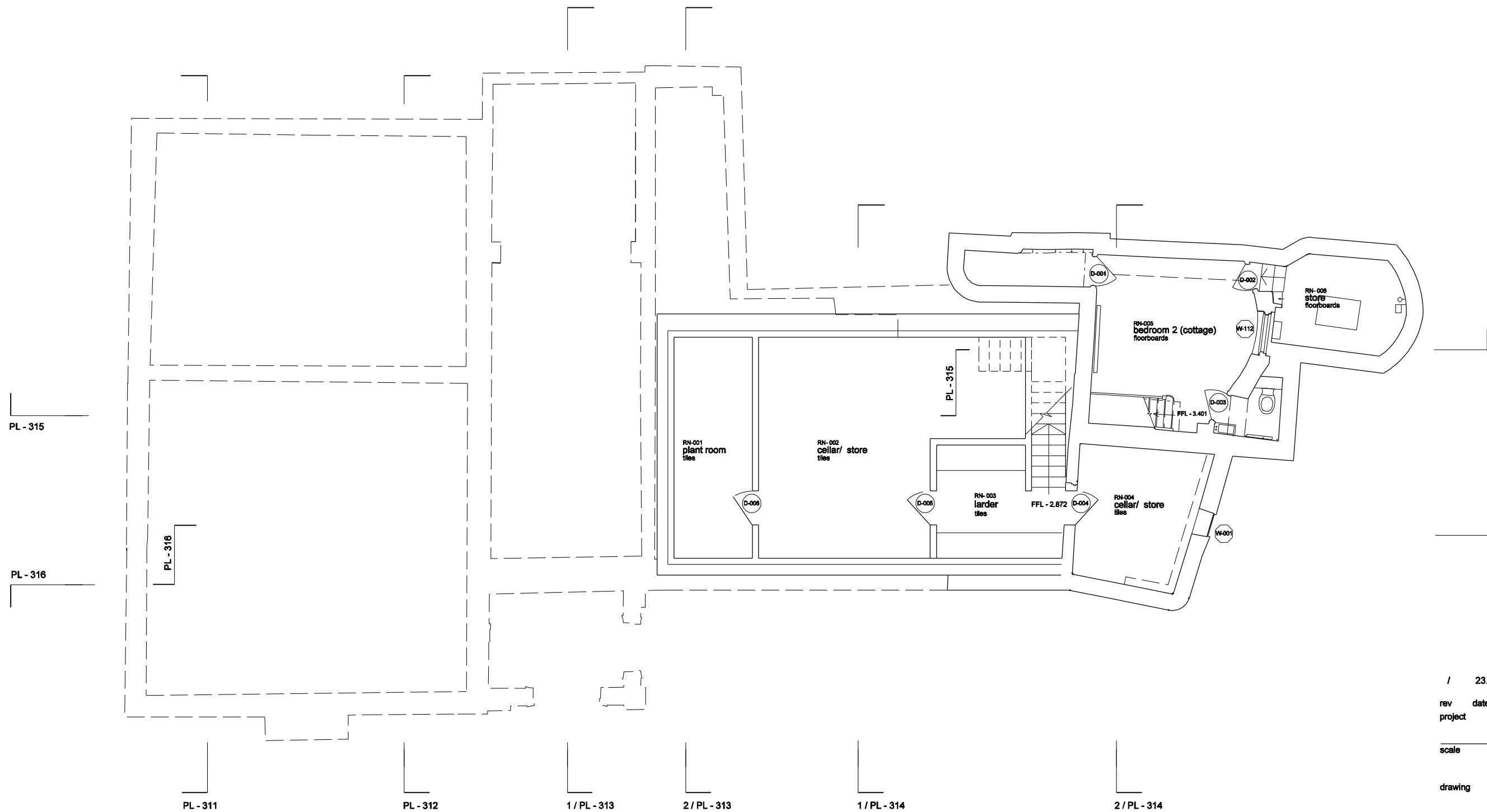

/	23.02.09	Planning submission
rev	date	amendment
project	Romney House	
scale	1:100 @ A3 1:50 @ A1	
drawing	Proposed basement	
drawing no	PL 110 /	

Paul+O Architects Ltd
unit 8, 73 maygrove road
west hampstead
london nw6 2eg
t/f +44 020 7604 3818
mail@paul-o-architects.com